The Los Angeles Times

"Sail on, sail on, and on and on."

In Three Parts—40 Pages
PART I—TELEGRAPH SHEET—16 PAGES

FRIDAY MORNING, APRIL 9, 1926. DAILY, 5 CENTS. SUNDAY, 10 CENTS.

GREATER SOUTHERN CALIFORNIA

Liberty Under Law—Equal Rights—True Industrial Freedom.

REVISED DRY LAW ASKED

Buckner Offers Option Plan

Federal Prosecutor Asserts Enforcement Hinges on Change in Statute

Total Control and Abolition of Trial by Jury in All Petty Cases Urged

BY KYLE D. PALMER
Times Staff Correspondent
EXCLUSIVE DISPATCH

WASHINGTON, April 8.—Having an astounding and somewhat gloomy account in his testimony yesterday concerning the state of prohibition enforcement, Dr. S. Buckner, United States district attorney for the southern district of New York, today supplemented the Senate Judiciary Committee with suggestions for making the dry law more effective.

Dr. Buckner's remarks on the condition that "prohibition can be enforced" were concluded, however, by his declaring unlimited, however, by his belief that the dry law must be changed before it can be made effective.

He recommended modification of the Volstead Act to permit the courts to determine for themselves

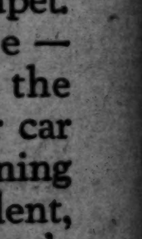

DIST. ATTY. BUCKNER.

the abolition of jury trials in petty cases—a proposal that changed the amused grins of the committee into frowns and aroused somewhat partisan enthusiasm as opportunity for the drys and wets to express their views.

(Continued on Page 2, Column 3)

MUSSOLINI MILITANT

Boards Warship for Tripoli

Premier Hurls Defiance at Foes Seeking to Keep Italy Off Sea

Fascist Leader Undaunted by Wound Inflicted by Assassin

[BY CABLE AND ASSOCIATED PRESS]

FIUMICINO (Italy) April 8.—The Italian dreadnaught Conte Di Cavour, accompanied by a large number of other warships, is on its way to Tripoli with Premier Mussolini. The warships sailed from this port at 3:25 this afternoon, after Mussolini had brought together the members of the new directorate and the Provincial Secretaries of the Fascist party.

Mussolini's narrow escape from death in Rome yesterday has had no apparent effect either on his spirits or his physical condition. His wound is giving him little trouble and today he was just as forcible in greeting the officials of his government as he was in making further pronouncements for the glory of the country.

The voyage to Tripoli, with a show of naval force, is for the purpose, as set forth in the newspapers, of demonstrating that Italy faces the future as a united nation conscious of its needs, and furthermore to emphasize the value of Italy's colonial possession for the future development of the nation.

FUTURE ON SEA

In introducing the provincial secretaries to the members of the directorate, Mussolini said:

"This ceremony is held on a warship for four reasons:

"First, I wish you to render homage to our glorious navy in which are based our hopes for the future; second, I want you to become familiar with the instruments of war; third, I wish that upon this warship your inspirations and spirits may be enlarged; fourth, because coming from territories more or less inland, your naval consciences should be completely awakened.

"We are of the Mediterranean and our destiny, without patterning after anyone, has been and always will be on the sea."

The directorate of the Fascist party, meeting in the Littorice Palace last night, was informed by the Premier that it must maintain the party in the highest state of efficiency.

"We have won our battle at home," he said. "We can truly af-

(Continued on Page 2, Column 5)

Keep the "L" Out of Los Angeles!

WILKINS TO DASH BACK TO BARROW

Leaves Orders for Land Party While Loading Gas and Oil for Return Trip

[BY CABLE—EXCLUSIVE DISPATCH]
[Copyright, 1926, by North American Newspaper Alliance.]

FAIRBANKS (Alaska) April 8.—Capt. Wilkins plans to return to Barrow immediately, perhaps tomorrow, if his monoplane, the Alaskan, in which he returned yesterday from there, can be conditioned in time, in order to transport gasoline and oil to the Detroit Arctic expedition's advance base.

Only a few minor repairs to the motor and radio set are necessary before he hops off. Before leaving Barrow last Tuesday morning, Capt. Wilkins instructed Earl I. Hammon, the expedition's advance man, to rush to Wainwright for dog feed and then proceed along the Arctic shore toward Jones Island to meet the overland party in charge of A. Malcolm Smith.

In a radio message last night to Earl Rossman, in charge of the overland party's camp near the Colville River, eighty miles south of the coast, Capt. Wilkins told him to press on at full speed to rejoin Smith and Herbert Anderson, who had gone ahead to Jones Island to obtain feed for the party's dogs. After effecting a junction with Hammon the party is to proceed along the coast to Barrow.

The captain this morning gave his co-ordinate in his flight over the Arctic Ocean on March 31 as 73 degrees 30 minutes North and 156 degrees West. In the first radio message received from him Tuesday at Circle City the longitude had been dropped by the operator.

BURBANK'S PHYSICIAN HAS HOPES

Noted Scientist Spends Comfortable Day and His Condition Mends

[BY A. P. NIGHT WIRE]

SANTA ROSA, April 8.—A hopeful bulletin regarding the condition of Luther Burbank, noted horticulturist, seriously ill for two weeks, was issued by his physician, Dr. Joseph H. Shaw, tonight.

"Mr. Burbank's condition was somewhat improved tonight," the bulletin said. "He spent a restful and comfortable day."

The patient had three hours of restful sleep last night and showed certain favorable phases in the illness today, but his recovery is doubtful, a previous bulletin said.

QUEEN OF RUMANIA JOINS GREEK CHURCH

[BY CABLE AND ASSOCIATED PRESS]

LONDON, April 8.—A dispatch to the Daily Express from Bucharest says Queen Marie of Rumania has joined the Greek Orthodox Church, feeling that there is need for her to be closer to the spiritual relations of her children, who have been reared in the Greek Orthodox faith. The Daily Express adds that King Ferdinand is now the only member of the royal family who remains a Roman Catholic.

Swing-Johnson Bill Comes Up in House Today

[BY A. P. NIGHT WIRE]

WASHINGTON, April 8. — The House Irrigation Committee tomorrow will consider the Swing-Johnson Boulder Canyon bill, especially the amendments suggested by the upper Colorado River basin States and the substitute Treasury finance plan.

The committee, also, will receive amendments from Delph E. Carpenter, Water Commissioner of Colorado, and briefs of water commissioners of all the upper basin States. The amendments are intended to safeguard the interests of upper basin States if the project is constructed before all the seven basin States ratify the Colorado River compact.

Students Tell How Long They Study Lessons

[BY A. P. NIGHT WIRE]

SACRAMENTO, April 8.—Just how much time students in California high schools spend in preparation for next day's recitations is contained in the report of A. C. Olney, State Commissioner of Secondary Education, made to the State Board of Education today.

Olney sent a questionnaire to all high schools in the State and replies received covered 89,000 pupils.

Of this number 4 5-10 per cent spent no time at all in preparation. Nine and four-tenths per cent spent from one to fifteen minutes. 32 per cent spent from sixteen to thirty minutes, 44 per cent from thirty-one to sixty minutes and 10 3-10 per cent spent more than an hour.

In commenting on this Olney declared that fifteen minutes of supervised study in study hall would be more beneficial than forty-five minutes of home study.

Bryan Daughter to Seek Office of Congressman

[BY A. P. NIGHT WIRE]

MIAMI (Fla.) April 8. — Mrs. Ruth Bryan Owen, daughter of the late William Jennings Bryan, announced today that she will seek the fourth Florida district Congressional seat, now held by William Joseph Sears of Kissimee, subject to the Democratic primary of June 8.

Mr. Sears's term expires in 1927.

New Petroleum Law in Mexico Now Effective

[BY CABLE AND ASSOCIATED PRESS]

MEXICO CITY, April 8. — The regulations of the petroleum law were published in today's Diario Official, thereby becoming officially effective.

KING ALEXANDER ACTS TO GET NEW CABINET

[BY CABLE AND ASSOCIATED PRESS]

BELGRADE (Jugo-Slavia) April 8.—King Alexander has asked Nikola Ouzounovitch, former radical minister, to form a Cabinet in succession to the Pachitch Ministry, which resigned last Sunday.

WATERS OF WABASH AT FLOOD PEAK

Illinois and Indiana Cities Periled, But Fair Weather Forecast Raises Hopes

[BY A. P. NIGHT WIRE]

CHICAGO, April 8.—Flood waters became menacing at several points on the Wabash River in Indiana and Illinois today, while throughout the districts affected by streams swollen by the heavy snow and rain it was hoped that the high points in the rise had been reached. Weather forecasts of fair and warmer occasioned a spirit of optimism.

Damage to the present time had not been great. Overflows were registered primarily in low-lying, unoccupied areas. At some places traction and railroad tracks were under water and cellars flooded. Only a few people have been forced to leave their homes.

The most acute situation reported tonight was at Mount Carmel, Ill., where the Wabash River had reached seventeen feet, one foot above flood level. Ferry service was hampered and rivermen said that additional heavy rains might result in a duplication of the 1913 flood of thirty feet, which broke all records.

West Terre Haute and Taylorville (Ind.) residents began moving to higher locations today, as 16.6 feet were registered on the Wabash, threatening to send flood waters into those districts. The Weather Bureau predicted that the rise there may experience twenty feet by Sunday.

The inundation spread at Lafayette, Ind., while the Bluffton-Indianapolis interurban tracks were under a foot and a half of water at Bluffton, but the water was not expected to reach flood stage.

The Maumee River flooded basements at Fort Wayne, Ind., with not more than nine inches further rise expected, and waters of the White River, and Kilbuck and Fall creeks placed a portion of one thoroughfare at Anderson, Ind., under eighteen inches of water.

The crest of the flood stage was reached at Danville, Ill., on the Vermillion River.

Spanish Flyers Reach Cairo on Way to Manila

[BY CABLE AND ASSOCIATED PRESS]

CAIRO (Egypt) April 8. — The two leading planes of the Spanish flying expedition from Madrid to Manila, under Capt. Loriga and Gallarza, arrived here today from Bengazi, Cyrenaica. They landed at Heliopolis, a suburb.

Word was received this afternoon that the third plane, piloted by Capt. Esteves, commander of the expedition, had arrived at Bengazi from Tripoli. He plans to fly to Cairo tomorrow.

PRESBYTERIAN CHURCH PUBLICATIONS MERGE

[BY A. P. NIGHT WIRE]

CHICAGO, April 8.—Merger of two of the leading Presbyterian papers, the Continent, published in Chicago, and the Advance, published in Nashville, Tenn., was announced today. After the 22nd inst. the Advance will take over the subscription list of the Continent and will continue publication as the Advance of Nashville.

IDEAL PRESS ENVISAGED

Coolidge Speaks at Stone Laying

President Urges Law-Abiding, Tolerant, Reverent and Noble Journalism

Restates Views on League, Court and Disarmament; Notables Present

[BY A. P. NIGHT WIRE]

WASHINGTON, April 8.—The press of the nation was urged to "create a noble and inspired public opinion," and to aid in developing a spirit of justice and toleration by President Coolidge today in laying the corner-stone of the National Press Building, new home of the National Press Club.

Speaking before an audience of Washington correspondents and newspaper editors and publishers not only from many sections of the United States but from Latin America through the presence of delegates to the Pan-American Congress of Journalists in session here, the President restated the position of the government on international questions, including the World Court, the League of Nations and limitation of armaments.

To the surprise of the spectators, Mr. Coolidge in laying the corner-stone, instead of depositing a dab or two of mortar as officials often do at such occasions, laid all the mortar necessary with a trowel handed to him by Secretary Davis of the Labor Department. When he was through, after several minutes of effort, there was nothing for the workmen to do but lower the stone in place.

CABINET PRESENT

The exercises took place with the Cabinet in attendance and with the press of North and South America represented among the speakers, through Frank B. Noyes, president of the Associated Press, and Arturo Pellerano, director of Listin Diario of Santo Domingo.

While the United States has "refrained from interfering in the political affairs of others by refusing to adhere to the League of Nations," President Coolidge declared in his address, it has adhered to the World Court that it may "take part in administering international justice because it affects us."

The reservations laid down as a condition of adherence to the World Court, the President asserted, "adequately safeguard American rights and also tend to strengthen the independence of the country."

PEACE BY REASON

"Our government," he added, "has taken this step because it believed that it was the most practical method by which it could exercise its great influence in establishing the principle of a reign of international law under which disputes and differences would be adjusted, not by force but by reason."

Of armament limitation, he said the American government was seeking it by "the only practical method," but added that it could not be accomplished without "an intellectual and moral disarmament."

Appealing for a spirit of toleration, the President said that "race hatred, class feeling, religious persecution, however these may be exhibited, whether under a form of law or through the force of public opinion, or even in defiance of law, have no justification in reason and are disastrous in their consequences."

NOYES PRAISES PRESS

Mr. Noyes said: "More and more has the press become a powerful influence in helping to shape the affairs of nations. In addition, the growing knowledge which nations are gaining of each other and the increasing interest which they are taking in the welfare of each other, has made the part which the press plays in the dissemination of world-wide information a factor of tremendous importance."

Senor Pellerano, speaking briefly in Spanish, extended the greetings of the press of Latin America.

The ceremonies marked the beginning of construction of the largest privately owned office building in Washington at an estimated cost of $10,000,000, on the site of the historic old Ebbitt House at Fourteenth and F streets, Northwest.

PRESIDENT'S SPEECH

The President spoke as follows:

Gathering here to lay the corner-stone of a great edifice, which is to be the home of the National Press Club of Washington, naturally reminds us that the press is one of the corner-stones of liberty. This principle is recognized in the fundamental law of our country, which guarantees a full and complete freedom in the publication and distribution of the truth. The right to have a fair and complete discussion of all problems is a necessary attribute of a free people. Without it the diffusion of such knowledge as is necessary to intelligent action in both private and public affairs would be impossible. Under American institutions a corner-stone which is dedicated to the press is likewise dedicated to the republic.

Under these circumstances the most desirable results have been secured. The public press of this country is absolutely independent. It is doubtful in any other country it has ever been so successful and so prosperous. In general, it is remarkably clean and wholesome. Because of these conditions it has come to have a great influence. But it likewise is charged with great responsibilities.

It is my firm conviction that the press of this country is strong enough, independent enough, and influential enough, so that it should seek not to cater to a supposed low and

(Continued on Page 8, Column 5)

FLAMES LEAP BARRIERS TO IGNITE THIRD BREA TANK

Menace to Entire Field Increases as $5,000,000 Blaze Spreads Despite Desperate Battle

Fire at the Brea tank farm of the Union Oil Company last night spread to a 750,000-barrel crude oil surface tank, the third such structure to break into flames since yesterday morning when a bolt of lightning fired two twenty-acre underground reservoirs, causing an explosion that rocked the surrounding neighborhood and property damage expected to reach a total of approximately $5,000,000.

FLAMING OIL EXPLODES

Fiery Lake Pours Over Land

Houses at Union Tank Farm Crumble to Ashes in Burning Flow

Father and Son Perish as House Reduced to Wreckage

[BY A. P. NIGHT WIRE]

SAN LUIS OBISPO, April 8.—Heralded by a series of thunderous explosions in Reservoir No. 2, a flaming sea of oil tonight burst the bounds of the Union Oil tank farm fire here, wiping several farm houses off the landscape with its tongue of flame as it engulfed a small valley to the north of the main blaze.

There was no loss of life, for occupants of the farms had been warned of their danger and had evacuated their homes before the flaming sea broke loose.

Reservoir No. 2 is one of the largest of the six great storage lakes aflame on the tank farm. Its capacity is 1,250,000 barrels.

CLEAR DWELLINGS

Just before the explosions and overflow No. 2 had been burning quietly, giving no indication of what was to come. Oil men versed in the habits of such fires knew, however, that when enough steam had been generated in the water lying at the bottom of the reservoir the resultant pressure would blow the top off the fire. Accordingly all dwellings in the path of the overflow were clear of human beings.

The blaze among the small surface tanks meanwhile had spread until at the time of the overflow twelve tanks, exclusive of the six great reservoirs, were seething pots of fire.

The overflow from No. 2 dwarfed all previous overboilings of the flame lakes. As it streamed in hideous splendor down the slope of the valley it spread out fan-like, and marched hissingly across the rain-wet fields.

Spectacular and destructive as it was, the overflow nevertheless presaged an earlier end of the fire in No. 2. Spread out over many acres the flaming oil from the reservoir was expected to burn itself out in a few hours.

TWO KILLED

As its second night of fire and smoke settled down tonight over

(Continued on Page 2, Column 7)

By the spread of the flames to the storage tank, the entire tank farm is more seriously threatened than at any time since the start of the blaze, according to word from the scene of the conflagration. Three huge tanks containing gasoline, kerosene and distillate are near the surface storage tank now ignited and if either of these tanks explodes it is expected the near-by refinery and eight or ten smaller storage tanks also will be wiped out.

In an effort to save the huge surface tank, twenty high-powered wind machines were kept working in an effort to blow the flames back from the nearest of the two blazing underground reservoirs. Earth barriers also were erected but proved as futile as the wind machines, the flames leaping across a space of 100 yards to ignite the tank after burning up several of the protecting machines.

THOUSANDS FIGHT FIRE

The firing of the surface tank caused a blaze that lighted up the entire surrounding country. The town of Brea was as bright as daylight.

With the arrival late last night of more than 1000 additional men to aid in fighting the blaze, the force employed at the tank farm now exceeds 3000 men.

Late last night announcement was made that as a possible means of preventing spread of the fire to the surface tanks containing gasoline and other inflammable distilled products, explosion of which might result in the destruction of the town of Brea, the refining plant of the Union Oil Company may be sacrificed.

The plan was to blast away a hole west of the blazing reservoirs to allow the flaming oil to flow into the valley in which the refinery is located. While such a move will wipe out the refinery, authorities said it will save the gasoline tanks and a possible destructive explosion.

PREVENT FIRE SPREADING

As the fire covered so great an area, no effort has been made to attempt to smother the flames. Those in charge of the workmen fighting the flames centered their efforts on preventing the spread of the fire to such structures as are still standing. Earth embankments, metal barricades and sluice-ditches to run the flaming overflow into dirt walls and embanked holes are the most successful steps taken toward curbing the conflagration.

Shortly before 8 o'clock last night, one of the two underground tanks boiled over, a stream of burning oil flowing over the near-by Pacific Electric tracks and coursing down each side of the right-of-way for more than 100 yards. The stream of blazing oil was added to later in the night when the surface tank and the second underground reservoir began boiling over intermittently.

Workmen hastily threw up earth embankments to halt the flow of liquid fire before it could reach a small creek running through the tank farm. Should the burning oil reach this stream, according to workmen, the blaze would be carried by the water for four miles into the town of Fullerton.

While the principal efforts of

(Continued on Page 2, Column 1)

FORTY LOST IN SHIP BLASTS

Many Rescued From Mississippi as Tankers Collide; Dutch Boat Rams Standard Craft

[BY A. P. NIGHT WIRE]

NEW ORLEANS, April 8.—Authorities tonight were attempting to determine the number of lives lost in a series of explosions today and tonight aboard two tank steamers in the Mississippi River. First reports indicated that the two disasters took a toll of more than two-score lives.

What appeared to be the most serious of the two tragic accidents occurred tonight at a point twenty-five miles below New Orleans when a vessel believed to be the Dutch steamer Silvanus collided with the Standard Oil tanker Thomas H. Wheeler. Thirty-five members of a crew of fifty of the Dutch boat were said to be missing. The Dutch vessel's cargo is believed here to have exploded following the impact with the other tanker.

MANY IN HOSPITAL

Five members of the crew of the Standard Oil tanker O. T. Waring were missing tonight as a result of a series of explosions aboard the vessel in a dry dock here today. Twenty-nine others of a force of 200 were injured.

Newspaper men were rushing to Plaquemine Parish by land and water tonight to obtain details of the collision between the two vessels. Information received in New Orleans indicated that some fifteen injured men had been removed to a hospital in Pointe a La Nache and that others were being rescued from the water at the scene of the disaster.

FIVE MEN MISSING

The five men missing from the O. T. Waring, all of whom were from New Orleans, are: Edward Deiser, Joseph Reiss, E. T. Bayhi, Manuel Auvine, and Perry Laurier.

Members of the family of Sider Roth, another seaman known to have been aboard the vessel when the blasts rocked it, reported late tonight that they were unable to locate him.

A. M. Johnson and Carl West, seamen injured in the explosions, were in a critical condition in a local hospital tonight.

Confirmation of the collision between the Silvanus and Thomas H. Wheeler was obtained in Baton Rouge from C. I. Fiere, general manager of the Standard Oil Company plant there. The Thomas H. Wheeler was due to arrive in the Standard's docks in Baton Rouge tomorrow from Texas City. Capt. McKenzie is in command.

MASTER RESCUED

Later dispatches from the Tropical Radio Company reported that the master and pilot of the Silvanus were rescued from the river, after the collision by the crew of the American steamship Topa Topa.

With the exception of the master, pilot, second and fourth engineers, all members of the crew of the Silvanus taken from the Mississippi were Chinese sailors. Several of those injured were on their way to New Orleans to obtain medical attention.

For several miles the river was literally ablaze with benzine, which covered the water immediately after the vessels struck each othr. The Silvanus was moving south and the Thomas H. Wheeler north when the boats jammed together.

SCENE OF CONFUSION

Meanwhile wild stories of confusion and mangled bodies lying on the deck of the O. T. Waring, fol-

(Continued on Page 2, Column 7)

THE DAY'S NEWS SUMMED UP

WEATHER. Clear. Wind at 5 miles velocity, 13 miles, highest, 64 degs.; lowest, 44 degs. Forecast: For Los Angeles and vicinity: Unsettled. Complete weather data, see page 2 of this section.

INDEX. Radio, Page 2, Women's Pages, Clubs and Music, Page 6-7, Part II; Marine, Financial, Pages 11, 12, Part II; News of Southern California, Page 10, Part II; Oil News, Page 1, Part I; Pictures, Page 8, Part II; Comics, Page 4, Part II; Sports, Page 8, Part I, Part II; Editorials, Page 16, Part II; Spanish News, Page 15, Part II.

OIL CITY. Huge refinery menaced by great fire as three huge tanks burn; loss of between $4,000,000 and $5,000,000. Page 1, Part I.

Storm damage in sun at Santa Barbara; drowning storm lashes coast. Page 1, Part II.

Rain and snow open Western highways for traffic. Page 1, Part II.

Bandit fight up in air. Page 1, Part II.

Bandit captured in two strange robberies. Page 1, Part II.

Mayor asks volunteers to assist to clear calendar. Page 6, Part II.

Search of pawnshops in murder case key lost. Page 1, Part II.

Secretary of State Taxpayers' Association formed. Page 11, Part II.

Uniform gasoline practice urged on approval and after wearing. Page 1, Part II.

Appointment is announced as prohibition district representative. Page 1, Part II.

Jury asks inspection of murder physician he sought after death. Page 1, Part II.

Coroner McQuigg of Orange county [illegible]

REMEMBER THIS
WASHINGTON

Some folks make it a habit of never going to bed the same day they get up.

...itan 0700
...ad in The Times.
...llection made later.

the American Legion denounces pacifists. Page 1, Part II.

SPORTS. U.S.C. to send three men to Drake relays. Page 1, Part III.

Occidental signs Ed Keinholz as athletic director. Page 1, Part III.

Gene Tunney arrives today. Page 1, Part III.

PACIFIC SLOPE. Two meet death in fire at Union Oil Company's tank farm at San Luis Obispo. Page 1, Part 1.

Gen. Butler tells of politicians' efforts to plant "duds" on staff in crime war. Page 5, Part I.

Three of largest motor-stage lines in State perfect series of mergers. Page 6, Part I.

GENERAL EASTERN. Two-score believed killed in explosion of steamer after collision with oil tanker in river below New Orleans. Page 1, Part I.

Role of industry in peace-time outlined to National Association of Manufacturers. Page 7, Part I.

Rockefeller authorizes explanation of plans for $10,000,000 Cairo museum. Page 8, Part I.

Percy A. Rockefeller contradicts self in testimony on purchase of railroad. Page 9, Part I.

WASHINGTON. Coolidge, at corner-stone ceremony of National Press Building, pleads for constructive, tolerant, law-abiding journalism ideals. Page 1, Part I.

U. S. Dist.-Atty. Buckner urges modification of dry law and abolition of jury trial in petty cases. Page 1, Part I.

President Coolidge, welcoming Pan-American editors, urges greater co-operation between press of two continents. Page 3, Part I.

Vote on great aviation project measure expected in House today. Page 4, Part I.

St. Louis Post-Dispatch apologizes to Secretary Wilbur for criticising him in connection with Shenandoah disaster. Page 4, Part I.

Radio copyright bill attacked as price-fixing measure by Society of Composers. Page 7, Part I.

Barbour reapportionment bill refused special consideration by House. Page 7, Part I.

FOREIGN. Mussolini departs for Tripoli with warlike outburst against enemies. Page 1, Part I.

Wealthy hermit dies aboard palatial yacht he held ready for thirty-six years to sail at instant's notice. Page 6, Part I.

ELKS TO HAVE REUNION

[EXCLUSIVE DISPATCH]

YUMA (Ariz.) April 8.—In Yuma, the 15th, 16th and 17th inst., will be conducted the annual reunion of the Elks' State Association, which is headed by Frank Baptist of Phoenix. This year a special invitation has been given the wives of members.

FLAMES SPREAD AT BREA DESPITE FRENZIED FIGHT

Fire Ignites 750,000-Barrel Surface Tank as Wind Machines Fail to Stem Fiery Onslaught

(Continued from First Page)

the firefighters were being centered on preventing the spread of the flames to the neighboring tanks of highly inflammable gasoline, kerosene and distillate, opinion was expressed by many that these tanks are doomed. On the other hand, many leaders of the fighting units expressed the belief that the flames will be confined to the three crude-oil storage structures.

Added to the menace of the burning overflow and the blazing storage receptacles, was a high wind that carried a threat of destruction to a hamlet of fifteen to twenty homes occupied by oil workers at the tank farm, as well as to the refinery and other surface storage tanks.

THREE INJURED

Three persons were injured during the day's conflagration, but none of the injuries was severe. A woman was reported to have suffered slight injury by falling plaster when the underground reservoirs exploded. E. A. Pereira suffered a sprained ankle while running to safety when the first reservoir boiled over and Horace Chanaler was badly cut on the hand while working with sheetiron barricades in the first efforts to check the spread of the flames. Both men were treated at the Union Oil Company emergency hospital near the fire.

Shortly after the start of the fire efforts were made to pump the oil from the surface tank, the last to be ignited, to tanks farther away from the reservoirs. Pumps were put to work to pump away the water from the reservoirs to prevent boiling over of the oil from heat generated by the steam, but these efforts were futile.

The glare from the burning tank and reservoirs lighted the surrounding territory for miles. A crowd of about 40,000 lined the highway for four miles between Brea and Fullerton watching the spectacular blaze, and automobiles were parked for miles around the tank farm.

SPECTATORS IN DANGER

More than 200 spectators barely escaped possible injury when the reservoirs overflowed, hurling a stream of blazing oil along a course for a quarter of a mile to an orange and walnut grove owned by J. D. Sievers at the south end of the tank farm. It was reported that twenty acres of the grove was devastated.

Damage to the Pacific Electric right of way was reported as a result of the boiling over of the reservoirs and tank. The stream of fire is said to have burned away the ties for several hundred yards as well as the poles carrying the power lines. All traffic on the line is reported to be halted.

The overflow is reported to have burned away the telephone poles between Brea and Fullerton, cutting off telephone communication between the two places.

DWELLINGS ABANDONED

The oil workers' dwellings, almost within a stone's throw of the burning tanks, have been abandoned and dikes and barricades have been thrown up to guard the houses and the refinery, which is about 400 yards distant. A valuable orange grove also is doomed if the oil overflows.

The fire broke out at 9:30 a.m. when the two tanks, about 300 feet apart, were ignited simultaneously by a bolt of lightning. The explosion was not as fierce as the one at San Luis Obispo, but shook the city of Brea and a large area about the farm.

FIGHTERS HOPEFUL

With weather conditions extremely favorable at a late hour, officials expressed an opinion firefighters, working under the command of R. S. Brown, field superintendent, and C. F. Jennings, superintendent of the tank farm, would be able to confine the fire to the three tanks.

It was next to impossible to attempt to smother the blaze in the two tanks, because of the high wind and the vastness of the burning area, according to officials, and if the fire is confined to the tanks now afire it will burn for several days. The tanks, it was stated, are a complete loss.

Following the lightning bolt and explosion, the covering of the two tanks was hurled for hundreds of feet into the air and scattered over a wide area.

Alarm was sounded immediately and fire-fighting apparatus from Brea, La Habra and surrounding cities was sent to the scene to protect adjoining property. Huge dense black clouds of smoke, licked by flames which shot more than 100 feet into the air, covered the country for miles around.

The three tanks were full at the time, holding a total of 2,225,000 barrels of oil. Little of this can be salvaged. Tank No. 8, holding 750,000 barrels, is immediately behind one of the burning containers and huge earth barricades have been thrown up between them and streams of water played on tank No. 8.

Until a complete survey of the fire is made W. L. Stewart, president of the company, said he will be unable to make an official statement. It was indicated, however, an official statement will be forthcoming soon from officials giving an estimate of the loss by experts and the amount of insurance.

NET QUEEN MAY ACT IN FILM HERE

Suzanne Lenglen Accepts Offer Tentatively to Come to America in October

[BY CABLE AND ASSOCIATED PRESS]

NICE (France) April 8.—Suzanne Lenglen has tentatively accepted an offer to go to the United States next October, to appear in a motion-picture film based on her novel.

Memoranda of agreement were signed this afternoon covering the motion-picture acting and newspaper writing to be done by the lawn tennis star during her visit.

The offer accepted by Mlle. Lenglen is that made by William H. Pickens, representative of C. C. Pyle, manager of Harold (Red) Grange, who arrived here early this week.

Mr. Pickens's offer, it is understood, involves the payment of $100,000.

NAVAL CAPTAIN MADE GOVERNOR OF GUAM

[BY CABLE AND ASSOCIATED PRESS]

GUAM, April 8.—Capt. L. S. Sharpley of the United States Navy was installed as Governor of Guam yesterday, relieving Gov. H. B. Price. The new Governor was sworn in by the presiding Justice of the Supreme Court in the presence of government officials, a battalion of Marines, a battalion of Guam militia and natives of the island.

TOUCHES CHARGED FENCE

[EXCLUSIVE DISPATCH]

STOCKTON, April 8.—Silvio Yolo, 19 years of age, son of a rancher six miles south of Modesto, was killed yesterday when he attempted to crawl through a barbed-wire fence over which a high-power wire had fallen, broken by a heavy gale. Yolo was on his way to extinguish a fire which had attacked a power-line pole.

EVERY MORNING IN THE YEAR Los Angeles Times DAILY FOUNDED DECEMBER 4, 1881

The Times Building, First and Broadway. Phone MEtropolitan 6700.

90c per month DELIVERED BY CARRIER Single Copies, Daily, 5 Cents; Sunday, 10 Cents

By Mail in Postal Zones 1 to 4, including California, Arizona, Nevada, Utah, Yearly, $12.60; Monthly, $1.05. In Zone 5, including Colorado, Idaho, Montana, New Mexico, Oregon, Washington, Yearly, $16.00; Monthly, $1.30. In Zones 6, 7 and 8, balance of States, Canada and Mexico, Yearly, $18.00; Monthly, $1.50. POSTAGE PREPAID.

Entered as second-class matter Dec. 4, 1881, at the Postoffice at Los Angeles, Cal., under the Act of March 3, 1879.

FRIDAY MORNING, APRIL 9, 1926. VOL. XLV. NO. 127.

Can You Handle This?

Prosperous grocery store must change ownership —garage about to be sold —factory needs capital for expansion—restaurant requires experienced head —gas station to be sacrificed. These and many other openings are among the "business opportunities" in today's

Times Want Ads

Clouds of Smoke and Flame Roll Skyward in Second Great Union Conflagration

Panorama Showing Huge Oil Tank Ablaze at Brea Field

DRY LAW CHANGE FAVORED

(Continued from First Page)

five new courts and 150 additional judges will be needed. Through abolition of trial by jury and the establishment of new courts, the annual cost of enforcement can be reduced to $15,000,000, he said.

Dry adherents appeared discomfited by a warm denunciation by Mr. Buckner of statistics on so-called "convictions" under the Volstead Act. He asserted that the payment of a fine by a convicted bootlegger does not represent a genuine conviction.

"Escaped on the payment of money," would be a much better classification, he said.

"I think," said the witness, "that the calling of a plea of guilty a 'conviction' and spelled with a capital "C" in the records of the Department of Justice and used by those organizations throughout the country as arguments in favor of enforcement is very misleading. In my judgment, a plea of guilty and a fine is not a conviction from the standpoint of a prosecutor. I have collected $265,000 in fines, and I don't point to it with pride. I am ashamed of it. I am much more proud of the 150 men I have put in jail. As a prosecutor, I don't want any of the dirty money of a lawbreaker. A prosecutor should want the man's liberty for violating the law."

MAY NEED MORE JAILS

If the law is not amended along lines indicated in his testimony, Mr. Buckner asserted, Congress must be prepared to make possible a tremendous increase in the enforcement machinery. In any event he believes that the salaries of prohibition agents must be increased and if the law is to be enforced as other laws are, it is probable that not only additional courts, judges and enforcement officers, but more jails will be needed.

His reference to the abolition of jury trials drew the wrathful attention of Senator Reed of Missouri, who sought in vain to get an unequivocal assertion that either the system of trial by jury or the prohibition law must be admitted a failure.

"You mean you must abolish the constitutional right of jury trial to enforce this prohibition law?" asked Senator Reed.

"I won't answer the question about constitutional right of jury trial," Buckner replied.

"Well, then you must abolish the right of jury trial?"

"Yes, that's my whole proposition," said Buckner. "Police laws, like prohibition law, must be enforced in police courts."

"You mean we ought to abolish every Anglo-Saxon right," Reed observed, "to stop some man selling a schooner of beer."

"Do you really advocate abolition of jury trials?" asked Reed, "or do you merely mean the prohibition law, as it now exists, cannot be enforced with the jury-trial system?"

CAN'T ENFORCE LAW

"I mean we cannot enforce the law," Buckner promptly replied. "I don't care which you do—give us some equipment or less law. You must bring the equipment up to the law or the law down to the equipment."

Buckner declared that if the law is to be enforced, the southern district also needs 1500 more prohibition agents.

"So long as the government wants its prosecutor in New York City to enforce police laws, it must give him police courts," said Buckner. "You ought not to give him police-court laws to enforce without the police courts—that's simple enough."

Mr. Reed thought this might be simple for Mr. Buckner, but not quite so simple for "the poor devil who would be brought in for drinking a glass of beer and railroaded to jail."

Mr. Buckner said that he would not insist on jail sentences in all cases as he believes there are thousands of violators in New York who if fined $50 would cease violating the law.

Discussing the troubles and the temptations of prohibition agents, Mr. Buckner asserted that the minimum salary for an agent should be $3250 a year. Only two of his own agents, he said, have been arrested for giving protection to drink violators. He admitted, however, that the task of obtaining evidence against dishonest officers is virtually impossible.

DIFFICULT TASK

"We've only arrested two since I came into office. A man told me it was hard to get the facts on them. I told one person I would not padlock his place if he would tell me to whom he paid money for protection.

"He said, 'I wouldn't think of it. My life would be at stake.' Another man said he had paid $5000 for protection. 'Give me the evidence and I'll not prosecute you,' I said. 'You can put me in jail to the utmost limit of the law,' he said. 'I paid to some gangsters who take care of my trucking. They give me protection. It is much easier for me to go to jail than to assist in this investigation and find myself bumped off.'

"Actually," continued Mr. Buckner, "that man went to jail instead of telling me the names of two of the gangsters."

Members of the committee indicated considerable interest in the assertion of Mr. Buckner yesterday that 60,000,000 gallons of alcohol found its way into the bootleg trade last year.

Senator Means, chairman of the committee, said that the antifreeze solution used by automobilists in winter might have consumed much of the alcohol believed by Mr. Buckner to have been used by bootleggers. The New York Federal Attorney was not inclined to think this explanation could be a correct one.

The committee will resume its hearing tomorrow, probably continuing to take testimony either from officials or from those favoring modification. Adherents to the dry cause will be heard later.

MELLON THINKS FAIR PROGRESS MADE

[BY A. P. NIGHT WIRE]

NEW YORK, April 8.—Secretary of the Treasury Mellon returned today from a two weeks' vacation in Bermuda, denied a group of rumors, some of which he said were "getting shopworn," and expressed the opinion the prohibition enforcement is making "fair progress." As to modification of the prohibition laws he considers that "a matter of opinion and time will tell."

"You cannot enforce the laws against burglars and murderers completely," he said, "and it is a question of the degree to which you can enforce the prohibition law. Enforcement has been much improved with the reorganization of the department and with all the work that has been done I think we are making fair progress."

As to the rumors, one forecast his resignation and this he classed as shopworn, saying he had never intended to resign. Another had it that he had received a cable from Washington requesting his immediate return. This, he said, was not true.

BRITISH ESTIMATE EXPORT OF BOOTLEG

[BY CABLE AND ASSOCIATED PRESS]

LONDON, April 8.—An estimate of the United Kingdom Alliance is that bootleg whisky shipped indirectly to the United States last year approximated 1,500,000 proof gallons for which Scottish distillers received £2,000,000.

SENATOR MEANS STRICKEN AT HEARING

[BY A. P. NIGHT WIRE]

WASHINGTON, April 8.—Stricken suddenly today while presiding at the Senate prohibition hearings, Senator Means, Republican, Colorado, was moved to the Walter Reed Hospital for a medical examination. Surgeons there diagnosed his illness as appendicitis, but held that an immediate operation probably will be unnecessary.

Senator Means, who will remain at the hospital under observation for the time being, has had sporadic attacks during the past year, but today's was by far the most severe.

DAVIS EXACTS SERVICE FOR OFFICER TRAINING

[EXCLUSIVE DISPATCH]

WASHINGTON, April 8.—Secretary of War Davis today directed that in the future all officers attending civilian institutions at the expense of the War Department must promise to serve in the Army for at least three years after completing their courses of instruction.

"The War Department holds," said the Secretary, "that inasmuch as the government pays the officer's tuition at the institutions, gives full pay and allowance to the officer and requires no duty during that period, it is justly entitled to the services of the officer for a definite period after completion of the course. While these courses undoubtedly greatly increase a man's earning capacity in civil life, they also greatly increase an officer's value to the Army."

NOAH WAS FIRST RUM RUNNER

Ark Filled With Large Jugs of Beer, Brandy and Wine, Reads Tablet Found in Nineveh Telling of Preparations for Deluge

[BY A. P. NIGHT WIRE]

PHILADELPHIA, April 8.—Beer and wine made up part of Noah's cargo on the ark.

This was revealed, speakers before the American Oriental Society said today, through the translation of a tablet found in Nineveh by George Smith of the British Museum, and restored by Paul Haupt, professor of Assyrology at Johns Hopkins University.

Prof. Haupt told members of the Oriental Society that the flood tablet was found in 1872. Prof. Haupt's translation relates how Noah cut down trees in the jungle and laid the frame of his ark which consisted of six decks, divided into seven compartments. After its cargo was taken aboard, Prof. Haupt said two-thirds of the ark was under water.

"For our food," read Prof. Haupt's translation of the tablet, "I slaughtered ozen and killed sheep—day by day. With beer and brandy, oil and wine I filled large jars as with the water of a river."

NAVY HAILED BY MUSSOLINI

(Continued from First Page)

firm that the old parties have been put to rout and that the old regime is destroyed, but our battle is not yet won abroad; it is becoming harder and always more difficult. We represent a new principle in the world. We represent the pure, categoric and definite antithesis of all the world's democracy, plutocracy and free masonry.

"We live in a Fascist state since we have buried the Democratic-Liberal state. We are the state which controls all forces which come from the bosom of the nation. We control political forces, moral forces, economic forces; altogether we are a Fascist co-operative state."

BATTLE ABROAD

The Premier added that the internal battle having been won there is now the greater battle with foreign countries. It was natural that all countries upholding the principles of fraternity without real brotherhood of equality, without peace of liberty and without independence should coalesce against Italy. The Premier said he foresaw an attempt economically to isolate Italy, but, he shouted: "We will win, because we have 3,000,000 youths ready!"

Applause greeted the Premier as he concluded:

"Tomorrow I will greet you on board the flagship of Italy. I have given orders that you, leaders of the Fascist party, be saluted by thirteen salvos of cannon. You shall hear the voice of the cannon, which aboard the battleship, is the voice of the mother country."

(This statement referred to arrangements Mussolini had made to start for his tour of Tripoli today.)

MUSSOLINI ATTACK LAID TO 'INSPIRATION'

[BY CABLE AND ASSOCIATED PRESS]

ROME, April 8.—Miss Violet Albina Gibson, the 50-year-old sister of Baron Ashbourne, made her attempt against the life of Premier Mussolini yesterday because she felt impelled by a "supernatural force entrusting her with a lofty mission." She has made this statement in reply to the questions of the crown prosecutor.

Miss Gibson, handcuffed, has been lodged in a woman's prison where she was interrogated. She declared she has been living in Rome for the last two years but never saw Premier Mussolini before yesterday.

WOMAN REFUTED

This statement, however, was contradicted by Dr. Ugo Tavani, an army surgeon, who testified that Sunday, when attending the ceremony celebrating the anniversary of the foundation of Fascism he saw an elderly woman of middle size and with white hair resembling Miss Gibson, trying to approach the place where Mussolini was speaking. He said she was holding a bouquet of flowers in her left hand while her right hand was concealed in her pocket.

Miss Gibson is kept in an isolated cell. Her face and neck were scratched and her dress torn by the crowd which attempted violent reprisals against her just after she had fired the shot at the Premier.

At the British Embassy it is stated the Embassy did not know Miss Gibson was in Italy as it was believed her brother had taken her to England and kept her there.

BACK TALK FATAD

[BY CABLE AND ASSOCIATED PRESS]

MEXICO CITY, April 8.—Back talk to a policeman may be bad business here. Three men were shot in one day recently for excessive loquacity while in process of being arrested.

MRS. COOLIDGE'S KIN DIES

[BY A. P. NIGHT WIRE]

WASHINGTON (Iowa) April 8. Mrs. Nora Hill, a cousin of Mrs. Calvin Coolidge's mother, died here today.

In the Forthcoming

Sunday Times

"World's Largest Newspaper"

ROOSEVELTS BAG RARE GAME

After thrilling adventures in a region little traversed by man, Theodore Roosevelt and his brother Kermit return with numerous specimens of rare game, including the ovis poli encountered by Marco Polo in the thirteenth century. Exclusive pictures of exceptional interest will be printed in Sunday Times.

"THAR SHE BLOWS!"

Harpooning the whale is an exciting industry no longer confined to Arctic waters. Thrilling whale fights less than 1000 miles from Los Angeles vividly described in an article on this local industry.

INSIDE THE NEW CITY HALL

What Los Angeles' magnificent new City Hall will look like inside, told by its designing architect, with reasons why a twenty-five-story tower is urged; illustrated with hitherto unpublished pictures.

NAVY BUILDS GREAT HOSPITAL

Costing millions of dollars, new navy hospital at San Diego will be finest in the world.

SHOULD MARRIED WOMEN WORK?

Women with husbands and jobs versus unattached females who complain of being crowded out.

PETER B. KYNE AND OTHERS

Contribute masterful short stories in the Sunday Magazine. Mr. Kyne's "Thoroughbreds," is one of sixteen selected by magazine editors as belonging to the cream of American fiction.

HAVE YOU READ STELLA?

Stella knows all the movie folk and all that goes on in Hollywood. Her page in the Sunday Times' beautiful motion-picture supplement this week tells of John Roche's dinner party and the party Ona Brown gave for Constance Talmadge.

FORTY LOST IN SHIP

(Continued from First Page)

lowing the explosion aboard that vessel went the rounds of the wharf. Wives and relatives of the seamen crowded the docks and awaited news of their loved ones. Fire engines reared and dashed about, orders were shouted in hoarse tones and small boats ducked in and out of the stern and bow of the larger vessel.

The first explosion occurred about 2 p.m. In the after part of the ship about three hours after it had been placed in the Jahncke dry dock. Three intonations followed the first in quick succession and the fifth sounded about thirty minutes later. Flames leaped through the holds and mounted as high as the stack. Great clouds of smoke arose.

The British ship Manx Isle of Liverpool, lying near the O. T. Waring, was damaged by flames which destroyed the wheelhouse, burned the boat deck and consumed piles of rope. The Manx Isle was towed into midstream to avert further disaster.

LEAP INTO RIVER

Several sailors leaped from the deck into the river. No sooner had they struck the water than fire reached the oil and encircled them. However they were burned little, since splashing with their hands threw the oil back and kept them in clear water. The blasts were so severe that workmen beneath the ship were driven down. After the first shock, the sides of the ship bulged outward. The damage is estimated at $800,000.

The extent of the damage could not be determined definitely, the amount of insurance carried being not ascertained. Those commenting on the cause of the explosion said that the ship's plates have accumulated a heavy coating of rust. New rivets were being driven at the time.

OTHER BLASTS

Later information received from the scene of the disaster was to the effect that the burning oil from the ship's bunkers had spilled over the edges of the dock and that the ship's bunkers were reported to have been ripped below the water's edge. The Pacific Electric Railway Company reported to the Times that the crew of that boat narrowly escaped drowning when the fire burned away all of its ropes and left the ship adrift.

At 11:30 p.m. the Manx Isle, which left New Orleans with 40 persons aboard, was reported to be standing by the scene and had not come in contact with the burning oil.

The Shipping Board reports the Manx Isle, built in 1919, has a gross tonnage of 5378. The gross tonnage of the O. T. Waring was 5378 and the net tonnage 3373.

The steamer Gulf Queen was reported en route to Los Angeles tonight with a cargo of

OIL BOILS OVER IN LAKE OF FIRE

(Continued from First Page)

the burning reservoir and tank farm six great reservoirs and at least seven smaller surface tanks were burning in the center of a flaming field of oil that extended for two miles in one direction and from twenty-five feet to three-quarters of a mile in the other.

More than 6,000,000 barrels of oil, incapable of being salvaged, is feeding the flames, with an ultimate probable loss in oil and equipment of upwards of $15,000,000.

Two lives were sacrificed in the disaster early today, when A. H. Seeber, a Civil War veteran, and his son, William F. Seeber, were killed in an explosion which is believed to have attended the boiling over of one of the tremendous flaming reservoirs. Doris Seeber, daughter of the older man, was slightly injured in the blast, which demolished their home about 300 yards fro mthe blazing tun.

Oil fire experts, helpless in the face of the catastrophe, which is rated as the greatest petroleum conflagration in the history of the American oil industry, believe that the flames which broke out when lightning struck one of the reservoirs yesterday will continue on their destructive way for another four or five days. The fire cannot be subdued, they assert. It must burn itself out.

A tremendous column of dense, blue-black smoke was rising hundreds of feet in the air and was fully three-quarters of a mile in diameter.

BLASTS CONTINUE

Bursts of flame occasionally flashed across its sable sides and dull, muffled explosions that rocked the earth sounded intermittently as the boiling, burning fluid spilled over the edges of the reservoirs onto the rain-soaked soil.

San Luis Creek, meandering over two miles of ground, and at one place running within ten feet of the Coast Highway, tonight was a flaming ribbon of light as the burning contents of the reservoirs and tanks poured along its bed.

In an effort to prevent this spearhead of flame crossing the highway, the main artery north and south, a large gang of men was feverishly throwing up earthworks to head off the crawling fire.

To the north, along the level ground, at least six ranch houses, with their barns and outbuildings, had been engulfed by nightfall.

This added disaster, however, had been anticipated and the occupants, with their belongings, moved out long before the sea of oil and fire reached the farms.

The cattle, several hundred head, were driven to higher ground and there, silhouetted against the night sky, they huddled in scattered groups, terrified by the orgy of destruction at their feet.

The village of Edna, a hamlet occupied principally by the 400 employees of the oil company, and their families, was [illegible] night, except for the [illegible] window-glass, which is [illegible] as evidence of the [illegible] that heralded the [illegible] yesterday.

NEW YORK, April [illegible] destroyed in the [illegible] farm of the Union [illegible] near San Luis Obispo [illegible] started yesterday, will [illegible] $7,000,000, Dillon, Read [illegible] oil company's [illegible] formed today.

A telegram from [illegible] comptroller of the [illegible] Company, stated that [illegible] the insurance will [illegible] are caused by the [illegible] still burning today.

FRIDAY MORNING

NOOLIDGE GR... U ENVOYS OF...

President Urges E... International Sports P...

[BY A. P. NIGH...

WASHINGTON, April 8.— ...incipal speaker, the first Pan- ...alists was embarked upon a q... ...oblems confronting the press o... ...nted with a view to working ... ...mong their nations.

A report by Dr. Jorge A. Mitre ...La Nacion, Buenos Aires, on ...The Press and International Re... ...ions" provided the basis for the ...st actual work of the congress. ...reater interchange of news, develo... ...ment of a Pan-American art ...nter in New York and encour... ...ement of sports tournaments em... ...ing the hemisphere were sug... ...ed in the report as means of ...ging about closer understand... ...among the nations of two con... ...ents.

LIMITATIONS EXIST

"No other vehicle is comparable ...the press for the development ...closer relations between the ...erican republics," it said, "but ...e the means of intercommuni... ...tion, especially between the ...ntries of Central and South ...erica, are at present very limi... ...d and, what is more, very irregu... ...r, the newspapers of one coun... ...y that should carry through the ...d to another country impor... ...news serving to cement rela... ...cannot do so.

GATES HOTEL FIREPROOF Los Angeles 6th & Figueroa Sts.

10 Stories of Solid Comfort Without Extravagance

Café and Coffee Shop Club Breakfast 40c Luncheon 50c Dinner $1.00 Orchestra Music Nightly

300 ROOMS

50 Without Bath $1.50 50 With Bath $2.00 100 With Bath $2.50 100 With Bath $3.00

FREE GARAGE Capacity - 700 Cars Directly Across Street

...ASHES ANY TAXI AT STATION ...TO HOTEL AT OUR EXPENSE

Striped S... Are Pop...

Blue Sports... Tan Flanne...

THE Sports coats ... single or double b... ored in a smart navy w... worn with our new flann... longs—the latter in tans ... and checks.

Sports Coats $12.75 to $14.75 Knickers $5.50 to $8...

Harris & ...

STEIN-BLOCH SMAR... 635-39 South...

Official Boy Scout Outfitters

COOLIDGE GREETS PRESS ENVOYS OF PAN-AMERICA

President Urges Exchange of Ideas; International Contests in Sports Proposed

[BY A. P. NIGHT WIRE]

WASHINGTON, April 8.—With President Coolidge the principal speaker, the first Pan-American congress of journalists was embarked upon a quest of studying the various problems confronting the press of twenty-one republics represented with a view to working for a better understanding among their nations.

A report by Dr. Jorge A. Mitre of La Nacion, Buenos Aires, on "The Press and International Relations" provided the basis for the actual work of the congress. The interchange of news, development of a Pan-American art center in New York and encouragement of sports tournaments embracing the hemisphere were suggested in the report as means of bringing about closer understanding among the nations of two continents.

LIMITATIONS EXIST

"No other vehicle is comparable to the press for the development of closer relations between the American republics," it said, "but also the means of intercommunication especially between the countries of Central and South America are at present very limited, and what is more, very irregular. The newspapers of one country should carry through the press of another country important news serving to cement relations, as they must do so.

"When a newspaper in Caracas publishes periodically news respecting important events occurring in Argentina, in the matters of politics, finance, economy, industry, literary events, sports and so forth, and the periodicals of Buenos Aires, likewise give relative importance to the notable events occurring in Venezuela, the public in the one and in the other capital will begin to show an interest that now it does not have."

President Coolidge, in addressing the congress, urged that the gathering be held frequently as a means of drawing together the peoples of the Western Hemisphere. He spoke in part as follows:

WELCOMES VISITORS

This is the First Pan-American Congress of Journalists. In the number of countries represented and in the extent of territory embraced, it is without doubt one of the most important meetings of publishers and editors that was ever held. And when it is considered that within your numbers are those who control and shape the policies of the press in almost all the Western Hemisphere, the weight and significance of your conference becomes still more impressive. It is a peculiar pleasure to extend to your congress, which represents so many American republics, a most cordial greeting, and to assure you that the government and people of the United States are pleased to make an appropriate response to the honor which your presence confers.

Possibilities of broad and beneficial results lie in the very nature of the untrammeled constituency of your body. While provision was made for it under a resolution of the Fifth International Conference of American States, commonly known as the Fifth Pan-American Conference, held at Santiago, Chile, in 1923, it is not an official gathering. Your members in no wise represent their respective governments. You are here in your individual capacities as the free agents of a free press of free countries, in voluntary conference to discuss ways and means of bringing the people of the western world to a better understanding and a more sympathetic accord.

DISSEMINATION NEEDED

Since the earliest establishment of republics in Latin America there has been a common bond between the people of those countries and our people. The strength of this bond has grown with the years. But, up to very recent times, there has been an unfortunate lack of information on the part of the general public of the United States of the aims, achievements, and progress of those regions. And, I am told, a similar condition in regard to affairs in the United States has existed among their people. Such conditions can be remedied only by the dissemination of knowledge.

Various Pan-American organizations have done a most valuable work in this direction. But one of the most important factors in bringing about a better understanding has been an awakening of interest among us in the news of the countries represented by our visitors; conversely has come the desire on their part to learn more of what we are doing and why we are doing it. This has resulted in the enlargement of old and the organization of new services for the interchange of news. As I understand the purpose of your conference, it is not only for the forming of friendships by personal contact, but also for the exchange of views and the discussion of conditions and problems, as they come to the editor who is striving to present to his readers a true perspective of what is taking place in his own country and in other countries.

After your deliberations in Washington you, who are our most welcome guests, will visit other parts of our country to see for yourselves the material and cultural progress we are making. Perhaps in other years our journalists will have the privilege of coming into intimate contact with your nations and of seeing for themselves the wonderful advance you have made in these directions, thus giving us both a more complete knowledge and understanding of our common aims, aspirations and achievements.

It is most appropriate that you are meeting in this beautiful building. In a very real sense this is your home. The ideals and the purposes of the Pan-American Union are those which the press of this hemisphere should seek to serve. It should promote a better understanding among the western republics, and it should foster a spirit of sympathy, harmony and co-operation.

UNITED STATES OLDER

In any consideration of the comparative progress and achievements of Latin America and the United States we must remember that the United States had the advantage of a national existence for more than forty years before the Latin American countries had become independent.

Since about 1876, these independent republics have been expanding commercially at a rapid rate. The following are very striking figures, although prepared some years ago. In 1919, with a population under 80,000,000, the total foreign commerce of Latin-American countries amounted to over $5,000,000,000. With these figures compare those of the United States in 1900, when our population was about 76,000,000 and our foreign commerce less than $2,500,000,000.

Too few people in this country have an adequate realization of the immensity of Latin America. Many do not know that these twenty republics cover an area of 9,000,000 square miles, approximately three times the area of the United States; that Brazil alone is larger than the United States, and that Argentina is nearly two-thirds as large. And, I fear, the conception of our average citizen is woefully deficient as to the extent to which these republics have developed in industry, science and the arts, and to which they enjoy all the improvements of modern civilization, oftentimes improving these improvements.

ART ENCOURAGED

The Mexican government through all the years never has failed to encourage art. This encouragement has been put in concrete form by the establishment in recent years of the Coyoacan Art School. Music is more genuinely popular in Latin America probably than in the United States. Most cities or towns of any size have open-air concerts, and the great operatic stars have been received with proper acclaim and rewarded with large remunerations. State and municipality foster the drama and erect fine buildings in which to produce it.

Latin America has its share of scientists, to which number are being added each year many graduates of the leading universities.

While popular education was not developed in Latin America so soon as in the territory originally comprising the English colonies, it has made rapid strides there since 1880. The development of normal schools has been marked.

In recent years has come a profound realization that the commercial interests of Latin America and the United States have a strong natural bond. Since the World War we have enlarged that interest by vastly increasing our shipping facilities between here and various Latin-American ports, by establishing branches of our banks, and by the investment of great amounts of capital.

BUILDINGS DEVELOP RAPIDLY

Their cities are developing as rapidly as our own and some seem to have surpassed ours in the magnificence of their buildings and in the extent of their city-planning activities.

No newspapers in the world have a higher rank than some of those in Latin America[I understand the amount of cable matter contained in our own press for a good many years did not begin to compare with what was to be found in the leading dailies of the southern republics. Several of these newspapers have buildings equal, if not superior, to those in our country. One newspaper in particular is notable for public service outside the mere publication of news. It maintains free legal and medical bureaus, showrooms for the display of things intimately connected with agricultural, stock-raising and the chemical industries. Also, it furnishes auditoriums for lectures, plays, concerts and other gatherings. It approaches a university.

The First Congress of Journalists was a fine idea. I hope it will achieve all that its promoters could wish. It seems to me it would be well if your gathering could be repeated periodically, possibly alternating between Latin America and the United States. Such meetings cannot fail to have far-reaching consequences, not only in the preservation of the most cordial good feeling existing among our respective nations but also in the drawing together of our peoples into closer bonds of sympathetic understanding. It should result in a better comprehension that, after all, we of the Western Hemisphere are one people, striving for a common purpose, animated by common ideals and bound together in a common destiny. Unto us has been bequeathed the precious heritage and the high obligation of developing and consecrating a new world to the great cause of humanity.

IN THEIR NEW EASTER CLOTHES

Outside the First Congregational Church, Washington, where President and Mrs. Coolidge attended Easter service, crowds which stretched for blocks waited to glimpse the White House occupants when they arrived and departed. The President was in conventional formal attire, while Mrs. Coolidge was dressed in tailored white and wore a medium-brimmed white hat, the crown of which was draped in white velvet caught with a rhinestone pin. A single white rose broke the simplicity of her Kasha coat. They were accompanied by their son John and Mrs. Frank Stearns. [P. & A. Photo]

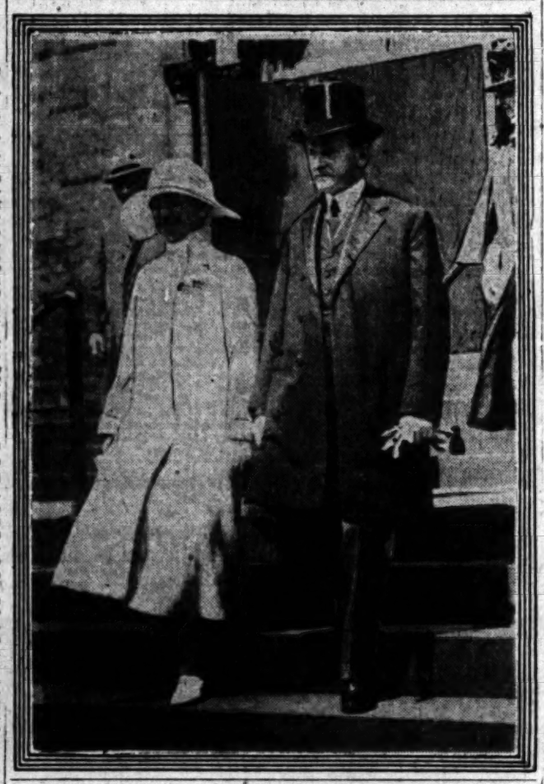

Plans to Extend Limits of Parks Up for Hearing

[BY A. P. NIGHT WIRE]

WASHINGTON, April 8.—Proposals to add approximately 700 square miles to three national parks were discussed before the House Public Lands Committee today. The projects, recommended by a Presidential commission after extensive surveys, would change the limit of Grand Canyon, Mount Rainier and Sequoia national parks to conform to natural boundaries, provided in bills by Chairman Sinnott of the committee.

The size of Sequoia Park would be more than doubled under the measure, a game preserve would be incorporated within its limits and its name changed to Roosevelt-Sequoia National Park.

Proposals pending for several years for a still larger addition on the north of the present boundaries was abandoned by the investigating commission because of local opposition. No opposition has been expressed to the bills which are approved by both the park and forest services.

TAX ON MILLIONAIRE'S ESTATE TO BE $49,590

[EXCLUSIVE DISPATCH]

SAN ANTONIO (Tex.) April 8. A preliminary inheritance tax report of the estate of the late W. J. McDonald of Paris, Tex., who left $1,119,000 for an astronomical observatory for the University of Texas, was filed with Comptroller S. H. Terrell. Based on the preliminary report the tax will amount to about $49,590. According to report the estate is valued at $1,245,094.07, with debts amounting to $5,993.81. Eight nieces and nephews each were left $15,000, for a total of $120,000. Norris Fleming and E. W. Bowers both of Paris, Tex., temporary administrators, made the report and informed the Comptroller that the will is being contested, and the case is set for the August term of court in Lamar county.

OUTLINES PRESS DUTIES

Coolidge at Ceremony Asks Constructive Journals to Help Spread Tolerant, Good Will Ideals

(Continued from First Page)

degraded public opinion, but rather to create a noble and inspired public opinion. It ought to work in harmony with a great purpose, revealing to the people the progress of the development of a divine power. It should be the record of those mighty events which mark contemporary history. While it is necessary at times to be critical, yet it is to be remembered that criticism pursued merely for the sake of criticism is a barren operation, leaving no lasting results. True journalism must go far beyond this into the field of constructive effort. It is only in that direction that there will be found anything that is of lasting public benefit.

MUST SUPPORT CONSTITUTION

Any student of human relations must come to the conclusion that liberty is derived from law. The press of our country is free because the Constitution guarantees its freedom. If that provision were struck out from our fundamental law, the press would not remain free for an hour. As an obligation, coupled with the very greatest self-interest, the press ought always to stand as a supporter of the Constitution and as the firmest advocate of a reign of law. On that principle there should be no weakness and no wavering. It should advocate resolutely, and at all times, the observance and the enforcement of the law.

The same reasons which make untenable any effort to array section against section apply to any attempt to array class against class. Correctly speaking, we have no sections and we have no classes. The same unity that applies to our territory applies with even more force to our population. The apparent differences of location, race, and customs are not real but artificial. No lasting progress can be built upon them. No appeal can be made to them which will accrue to the lasting benefit of the human race. The progress of civilization is a progress all away from emphasis upon that which is accidental to emphasis upon that which is essential. When we wisely decided not to create those artificial barriers which are represented by orders of nobility, but to let true worth create for all our inhabitants a universal class, we recognized one of the great truths of human existence which can not be too often emphasized. Americans are all privileged.

TOLERATION NEEDED

Broadly speaking, all of these suggestions fall under the principle of toleration. This means the adoption of a broad and generous spirit under which each may work out his own destiny in accordance with his own merits. Race hatred, class feeling, religious persecution, however these may be exhibited, whether under a form of law or through the force of public opinion, or even in defiance of law, have no justification in reason and are disastrous in their consequences. They dwarf and destroy those who permit themselves to come under the domination of these motives. Toleration is not a passive quality. It does not mean simply receiving the benefit of the tolerance of others. It is distinctly an active quality which means bestowing upon others and thereby receiving ourselves the benefits of our own tolerance.

No one can criticise journalistic efforts directed to the promotion of particular interests, but all that can be done without raising bitter antagonisms against other interests. It is impossible to think of political parties in these days without the support of a sympathetic press. It seems to me that in this field especially the chief requirement will always be for constructive effort. Rank partisanship very quickly falls into a distortion or a complete misstatement of the facts, accompanied by arguments which lead to illogical and unsound conclusions. A very cursory perusal of our history would convince anyone that in the past there has been sufficient good in both our political parties, especially when they have been in power, to require a large amount of printer's ink in its portrayal. It is improbable that a very similar condition does not exist at the present time. It would be much more helpful to suggest what ought to be done than merely to find fault with what is being done. It is very difficult to reconcile a narrow and bitter partisanship with real patriotism.

In the field of our foreign relations the attitude of the press becomes of very great importance. The number of our people who learn of foreign countries by actual contact with them is comparatively very small. Even then, such knowledge probably relates to only one or two countries. What the people of our country as a whole know of contemporary actions of other countries is gained entirely from the public prints. Of course, the press is justified in placing the very highest estimation upon America. No one should complain because our journalists represent our country as having the best of institutions. They are the best for us. But this does not require that other countries and other institutions should be disparaged.

FOREIGN ACCORD NEEDED

One of the very gravest responsibilities of the government is the creation and preservation of friendly relations with all foreign countries. One reason for this is our foreign trade. It is true that we have the natural resources to make ourselves very nearly self-sustaining, but nevertheless our commerce with other nations in what we buy and sell is very large and very important, both in the promotion of our material prosperity and as an enormous enlightening and civilizing influence. Undoubtedly trade will go to a large extent where it can secure the greatest advantage, but it is influenced in no small degree by good will.

International friendship and good will are of very large money value. They can not be promoted by misrepresentation and caricature of foreign people. The cultivation also of such an attitude of mind on the part of our people is an exhibition of hostility. It is sowing the seeds of war. We ought to realize that other nations have their rights and are justified in promoting their interests by all fair means. We can not cultivate the arts of peace by entertaining emotions of suspicion, distrust, and hatred. We can such unworthy sentiments. We not be a great people by yielding ought to rise above that and be ready to attribute the same good faith and fair motives to other governments and other peoples which we claim for ourselves. No basis for harmony, tranquility, honorable dealing, and peace has ever been better expressed than that which is contained in the Golden Rule.

EXPLAINS WORLD COURT

Without a friendly attitude of mind on the part of our people, which can be very largely advanced by the action of the press, all effort on the part of the government to maintain harmonious international relations will be of little avail. Of course the most worthy intentions, the best of sentiments, the highest ideals are not themselves sufficient. They must be accompanied by proper instruments and institutions. It is useless to love liberty unless we establish laws. It is futile to cherish justice unless we provide courts. Our country has lately recognized this important principle by signifying its determination to promote international justice by adhering to the World Court. This has been done under reservations which adequately safeguard American rights and also tend to strengthen the independence of the court. Our government has taken this step because it believed that it was the most practical method by which it could exercise its great influence in establishing the principle of a reign of international law under which disputes and differences would be adjusted, not by force but by reason. We ought to be ready to assume that in undertaking to discharge this same obligation other countries have been animated by the same motives which have inspired us.

While we have clearly declared our wish to assist in promoting justice among nations, we have just as clearly declared our intention to refrain from interfering in the political affairs of others by refusing to adhere to the League of Nations. It will be of great benefit, if this people can be informed that we take part in administering international justice because it affects us. We do not become involved in the political controversies of other countries because they are none of our affair.

CAN WORK FOR PEACE

We are likewise seeking, by what appears at the present time the only practical method to promote international limitation of armaments. It has often been suggested that before land and naval forces can be reduced there must be an intellectual and moral disarmament. Of course, this is true. So long as there is enmity toward each other in the hearts of different peoples it is useless to expect disarmament. To create a better understanding in this direction we are almost entirely dependent on our editors and publishers.

These are some of the methods by which the American press can perform a very large service for humanity. No other journalists ever had a like opportunity. In financial resources, in absolute independence, in the reaction of an enlightened public opinion to right and truth and justice, the position which they occupy in this country stands unrivaled in all history.

There is another side to journalism, perhaps most important of all. No enterprise can obtain a success which is worth anything unless it appeals to the spiritual nature of mankind. No matter how secular the efforts may be of a publication, it will fail of the largest attainments, will not meet the highest requirements, will not secure the widest influence unless it is moved by a reverence for religion. Our country is a reverent country, and our people are a reverent people. Our institutions must rest on that foundation. The press must minister to that spirit. Their great work must go on like all other great works, in reliance upon a divine purpose. If the cornerstone which we are laying today is to endure, it must represent these principles. "Except the Lord build the house, they labor in vain that build it."

"DIRECT-U" will direct you to the places that sell Francette Corsettes or any advertised product. Write or phone The Times, MEtropolitan 0700.

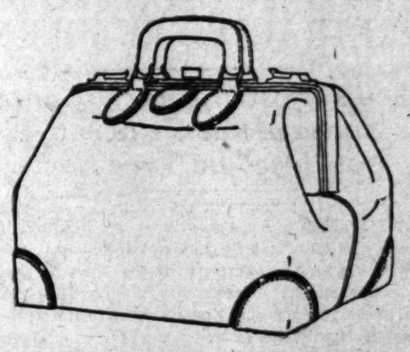

STURDY BAGS

for Men who demand service!

Men like to own a bag that they can slam around . . . a bag that can withstand severe usage . . . thrown into corners . . . pushed under seats . . . banged around by porters. These particular cowhide bags will survive just that sort of treatment, and indefinitely retain their original smart appearance. These bags are especially priced for this week only at

$15.00

EARLY SELECTIONS ARE ADVISED

Mail Orders Filled *Charge Accounts Invited*

Arnold Ross Co. Wheable luggage that lasts 425 W. 7th St.

Between Hill and Olive. Ground Floor Los Angeles Athletic Club Building.

MEN Here is an Unheard-of Opportunity

You men who are hard to please will find here the greatest bargains in foot-comfort and style you ever met before. Once you have worn these wonderful shoes never again will you wear any but the

RALSTON

The "BRODKAST"—tan calf Oxford, soft tip. A regular $10.50 shoe for..... $5.85

The "DUNDEE"—a custom model in light tan and black calf. A regular $8.50 shoe for $5.85

The "BUNT"—a light tan college blucher. An exceedingly smart model. Regular price $10.50, on sale NOW $5.85

We are headquarters for the world-famous "Buster Brown" Shoes for the little men. And a FREE base ball with each pair.

Open Saturday Evening — Quality Boot Shop J. A. McCausland — Open Saturday Evening

326 So. Broadway

"Shoes for All the Family"

CRAVENETTE PROCESSED (*that means long wear*)

HIGH SCHOOL *2-pant* SUITS

SURE making a "crash" on the High School Campus everywhere. Body tracing coats with low pockets and lapels peaked or notched. Trousers roomy but not extreme. New colorings and fabric patterns. Sizes 32 to 38. $27.50

AN EXCEPTIONAL VALUE

SILVERWOODS

Entire six floors: SIXTH AND BROADWAY

LATEST IN SWEATERS, CAPS, SHIRTS, HOSIERY, NECKWEAR

GATES HOTEL FIREPROOF Los Angeles 6th & Figueroa Sts.

10 Stories of Solid Comfort Without Extravagance

Grill and Coffee Shop

Orchestra Music Nightly

300 ROOMS

50 Without Bath $1.50
50 Without Bath $2.00
100 With Bath $2.50
100 With Bath $3.00

FREE GARAGE Capacity - 700 Cars Directly Across Street

FREE ANY TAXI AT STATION TO HOTEL AT OUR EXPENSE

Blue Sports Coats Tan Flannel Longs

—one of the newest styles for boys — just arrived at Harris & Frank's —

THE Sports coats are dark blue, single or double breasted — tailored in a smart navy way. They are worn with our new flannel knickers or longs—the latter in tans, grays, stripes and checks.

Sports Coats $12.75 to $14.75 — Knickers $5.50 to $8.50 — Longs $5.00 to $8.50

Harris & Frank

STEIN-BLOCH SMART CLOTHES

635-39 South Hill

Boys' Rockcrusher Shoes

Advertisement of Silverwoods, Inc.

Daily Style Hint For Well Dressed Los Angeles Men

LOS ANGELES, April 9—In strictly starched and formal evening attire is beginning to be set aside right now for the semi-starched, with the soft coat. Softer and lounge for dancing in warmer weather.

SILVERWOODS

Striped Suits Are Popular

But some still prefer checked or plaid materials.

For any choice we have a beautiful assortment of American and Foreign fabrics, at moderate prices, tailoring the same as ours. Suits to order $40 and up.

Regular $60 Value $40

Stewart

THE SQUARE TAILOR

321 West Third St.

Room 324, Upstairs

BITTER ATTACK ON WILBUR RETRACTED BY JOURNAL

St. Louis 'Post-Dispatch' Confesses Its Shenandoah Criticism Was Not Based on True Facts

[EXCLUSIVE DISPATCH]

WASHINGTON, April 8.—Under the heading "Amends to Secretary Wilbur," the St. Louis Post-Dispatch, one of the bitterest critics of the Secretary of the Navy in connection with the Shenandoah disaster, has published a remarkable editorial frankly confessing that its criticisms were based on a misapprehension of the facts.

The apology of the Post-Dispatch is rendered all the more remarkable in view of the fact, as discovered upon inquiry at the Navy Department today, that Secretary Wilbur had not requested a correction of the newspaper's attacks and that the retraction was made after the publication had conducted an independent and voluntary investigation of the Shenandoah controversy.

NOT SUPPORTED BY FACTS

"The impression we gave that Secretary Wilbur was 'either untruthful or entirely ignorant of what was going on,'" comments the Post-Dispatch, "was not supported by the facts."

The editorial, constituting both a complete refutation of charges made against Secretary Wilbur and a striking proof of the newspaper's sense of fair play, follows:

"Amends to Secretary Wilbur."

"After completion of the work of the naval court of inquiry concerning the Shenandoah disaster, the Post-Dispatch had grave doubt of the justice of severe criticism directed at Secretary Wilbur and other naval officers in connection with the tragic flight of the Shenandoah.

CHARGE UNFOUNDED

"The Post-Dispatch made a thorough investigation of the evidence and the records, obtaining a clear and explicit statement of the case, in the light of the complete record, from Secretary Wilbur. Our doubt was resolved into certainty. We are convinced that there is no ground for the charge that Commander Lansdowne was ordered, over his protest against weather conditions, to take his ship on its fatal flight.

"The investigation showed that Lansdowne had requested permission to take the Shenandoah over Ohio during the last week in August to test a mooring mast in Detroit before making the Mid-West flight the second week in September. But this test was found to be unnecessary and it was thus possible to start the trip earlier than the second week in September, which date Lansdowne had recommended if the Shenandoah made the trip to Detroit. Weather conditions late in August and early in September were a negligible consideration, according to Lansdowne. A request to take his ship over Ohio late in August could not be considered a protest against taking it out early in September when storm hazards are less. In his request to fly to Detroit, no protest was made against storm hazard. Neither did Lansdowne protest against unfavorable weather conditions on the September 2 flight.

COURT'S FINDING JUSTIFIED

"From the testimony presented at the court of inquiry and through our own investigation, we are led inevitably to the conclusion that the court was justified in finding 'the commanding officer of the Shenandoah was fully consulted and given every opportunity to state his views in regard to the mid-western flight,' and he 'did not at any time express opposition to it or reluctance in undertaking the flight beginning September 2 on the ground of adverse weather conditions.' In the orders touching the flight Commander Lansdowne was given full discretion as to the time and schedule of the flight.

"The impression we gave that Secretary Wilbur was 'either untruthful or entirely ignorant of what was going on' was not supported by the facts. Nor was Commander Lansdowne ordered by Secretary Wilbur or any of his superiors in the Navy Department, over his protest, to take the Shenandoah on its last flight.

"There was much honest misunderstanding at the time on both sides. But the Post-Dispatch voluntarily makes this statement exonerating Secretary of Navy Wilbur and the Navy Department from charges to which we gave weight at the time, in justice to him and his associates and in the interest of truth and fairness."

Mining Society Gives Medal to Bay City Expert

[BY A. P. NIGHT WIRE]

NEW YORK, April 8.—Daniel C. Jackling of San Francisco, president of the Utah Copper Company, mining engineer and railroad builder, has been awarded the gold medal of the Mining and Metallurgical Society of America, it was announced today by Col. Percy E. Barbour, secretary of the society.

The award was made in recognition of Mr. Jackling's achievements in the development of low-grade mines. He is said to have developed the world's largest low-grade porphyry copper mine.

Mr. Jackling is a director of the Ray Consolidated Copper Company of Arizona. Chino Copper Company of New Mexico, and the Nevada Consolidated Copper Company of Nevada.

The formal presentation of the medal will be made at a dinner of the society in New York some time in October.

"DIRECT-U" will direct you to the places that sell York Band Instruments or any advertised product. Write or phone The Times, MEtropolitan 0700.

SOVIET ASKS CAPITALISTS TO GIVE AID

Private Financing Sought for State Industries of Bolshevik Russia

[BY CABLE AND ASSOCIATED PRESS]

MOSCOW, April 8.—Emanual Quirring, vice-chairman of the Supreme Economic Council, announced today that the soviet state desires to enlist private capital in the state industries.

This constitutes a distinct departure from the government's previous attitude respecting private capital and is symptomatic of the existing economic crisis and the government's desire to employ every means to resuscitate the nation's lagging industry.

The Supreme Economic Council of the Ukraine has decided to allow private persons to erect small factories and also to form mixed companies in which the state will participate.

Malvy Reported Out of French Cabinet Place

[BY CABLE AND ASSOCIATED PRESS]

PARIS, April 8.—Le Temps says Louis Malvy has resigned as Minister of Interior because of ill health.

M. Malvy's resignation is confirmed by the semiofficial Havas Agency.

The inclusion of Malvy as Minister of Interior has been subject of criticism since Aristide Briand formed his ninth cabinet. M. Malvy was a member of the government in 1917 when he was compelled to resign because of charges of engaging in defeatist propaganda. The Senate sitting as a high court in 1918 found him guilty of dealing with the enemy and sentenced him to five years' banishment, which he spent in Spain.

SANTA ANA DOCTOR GIVEN STATE POST

[EXCLUSIVE DISPATCH]

SACRAMENTO, April 8.—Dr. H. M. Robertson of Santa Ana today was appointed by Gov. Richardson as a member of the State Board of Medical Examiners to succeed Dr. Walter Brem of Los Angeles, whose term expired. Gov. Richardson said the appointment of Dr. Robertson was recommended by the homeopathic associations of California and the new appointee will be the representative of that school of medicine on the board.

FLAGSTAFF MEN PLAN ERECTION OF HOTEL

[EXCLUSIVE DISPATCH]

FLAGSTAFF (Ariz.) April 8.—This city, Arizona's summer resort center, is to have a new hotel, of 150 rooms, constructed by local capital. Tentative plans for its erection have been made by a company headed by I. B. Koch, manager of the Arizona Lumber and Timber Company, who recently returned from consultations with Southern California hotel men and architects. The building is to be of three or four stories, erected at Aspen and San Francisco streets.

VOTE ON GREAT AIR PLAN NEAR

Bill Authorizing $85,000,000 for Craft Before House

Provides 1000 New Planes in Next Five Years

Supporter Asserts Another War Certain to Come

[BY A. P. NIGHT WIRE]

WASHINGTON, April 8.—Turning its attention to aviation, the House late today began consideration of the bill which authorizes an expenditure of $85,000,000 during the next five years on new equipment for the Naval Air Service. Debate was limited to four hours, and a vote is expected tomorrow.

The measure, which proposes the first comprehensive building program for navy aviation ever before Congress, provides at the end of five years 1000 new airplanes and two dirigibles, each three times the size of the wrecked Shenandoah.

A program for the Army Air Service has been approved by the Military Committee, and is expected to come up for House action before the end of the session.

Urging favorable action on the naval proposal, Chairman Butler of the Naval Committee, which has approved it, said the time had come for Congress to adopt a continuing policy in regard to naval aviation construction.

Representative Pou of North Carolina, ranking Democrat on the Rules Committee, urged that the bill be given right of way in the House, explaining that he reluctantly had found it necessary to support it.

"When we see the nations of the world preparing for war," he continued, "we may as well be frank and say that we, too, should prepare. In so far as the nations of Europe can get the money, they are strengthening their armies and navies.

"I used to have hopes that some day we would find the way to peace, but I no longer have those foolish illusions. I see not one bright spot on the world horizon.

"We have fallen back further than the place from where we came. So I shall vote to prepare this country for the conflict that must come."

PARDON BEATING FOR BOBBING

[BY CABLE—EXCLUSIVE DISPATCH]

PARIS, April 8.—A husband is entitled to beat his wife if she bobs her hair without permission, a French court has decided. Mme. Tissand had her husband, Jules, a professional rat exterminator, arrested on a charge of cruelty, saying he beat her. Jules told the judge he warned his wife not to bob her hair, but she insisted so he thrashed her. "It costs too much money to keep bobbed hair trimmed and she ruins my razors shaving her neck," said the defendant. "Case dismissed," said the court.

BEAUTIFUL FLOWERING BEGONIA TREE BLOOMS

[BY CABLE—EXCLUSIVE DISPATCH]

HONOLULU, April 8.—One of the most beautiful of Honolulu's flowering trees burst into bloom here recently for the first time in seven years. The tree, which is a species of begonia, and known scientifically as Starattosterma, vernicosum, is the only one of its kind in the city. It was planted several decades ago by a Honolulu physician. A sensation was caused among Honolulu residents when it was first learned that the tree was in bloom. Crowds flocked from all quarters of the city to see it. The tree stands sixty feet high and is entirely leafless, the blossoms being of a vivid yellow.

PILES Must Go

When **PAZO OINTMENT** Is Applied, because It Is Positive In Action

It begins immediately to take out the Inflammation and reduce all Swelling. The first application brings *Great Relief.*

Stops Itching Instantly and Quickly Relieves Irritation

Severe tests in cases of long standing have proved that OINTMENT can be depended upon with absolute certainty in any case of Itching, Blind, Bleeding or Protruding Piles.

Recommended by Physicians and Druggists in United States and Foreign Countries.

PAZO OINTMENT in tubes with Pile Pipe Attached, and in tin boxes, 60c. The circular enclosed with each box contains facts about Piles which everybody should know.

PARIS MEDICINE CO., Beaumont and Pine Streets, St. Louis, Mo.

YOU ARE CORDIALLY INVITED TO ATTEND

AN ART EVENT
of SUPREME IMPORTANCE

The Famous

Ratzkowski Collection

to be exhibited and sold at

PUBLIC AUCTION

Commencing APRIL 12th
and continuing until merchandise is disposed of

SALES — AFTERNOONS 2:30 — EVENINGS 7:30

909-917 West Seventh Street at Figueroa

A most unusual and magnificent collection, both in rarity and genuinity of art and antique objects collected by Jules Ratzkowski, known in both Paris and New York as an eminent antiquaire. For forty years expert commissaire to the French Republic.

EXHIBITION DAYS

Friday, Saturday, Sunday, April 9th, 10th, 11th; 10 a.m. to 10 p.m.

IMPORTANT NOTE

JULES RATZKOWSKI has made arrangements with the Arnold Parking Station, adjacent to his salesrooms, for parking space. A card from the Auction Department entitles the bearer to all-day parking for 25c.

C. H. O'CONNOR & SON

Auctioneers

641 SOUTH WESTERN AVE. WAshington 8174

309 BANK OF ITALY BLDG. TRinity 1061

WRIGHT, CAMPBELL & GINDER

JEWELRY AUCTION

By Order of the Equity Receiver appointed by the Federal Court

707 West Seventh Street

Nearing The End!

THE end of this great sale is in sight. We warned you that such an opportunity to buy fine quality jewelry and silverware at a fraction of its worth couldn't last forever.

If you haven't come in and bought what you want, don't blame us. We've told you about it and we warned you that just as soon as we have raised enough money to pay our creditors this Auction would be over. Then we will reorganize and go on in business. This, your opportunity will be gone.

This is a bona fide Auction---we guarantee every article you purchase here. If not satisfied, we refund your money.

LOOK! Here are a few of the things you can buy NOW at your own Price---COME AND GET THEM.

Diamonds, Gold Jewelry, Pearls, Silverware, Watches, Rings

Flexible Sautoir Chain set with 268 Diamonds, regularly priced.....$3800.00
Strand of Oriental Pearls, 406 grains, diamond clasp, valued at $127,500.00
Perfect Navette Diamond in Diamond set Platinum Ring, was.....$4500.00
Emerald Cut Diamond weighing 6.5 cts., valued at $14,000.00
Fine Emerald weighing 4.18 cts. set in mounting with fancy baguette diamonds, worth..$8250.00
Large Round Gem Diamond weighs 8 cts. Perfect. Valued at.....$15,825.00
Beautiful Oriental Sapphire weighing 15 cts., valued at.....$8750.00
Gentlemen's Seal Sapphire Ring, Platinum mounting, worth.....$2000.00
Oriental Ruby set in fancy Ruby and Diamond set ring, was.....$1800.00
Gentlemen's Star Sapphire Ring, Platinum mounting, valued at.....$1500.00
Diamond Rings from $25 to $1000.
Gold, Platinum, Diamond and Sapphire Set Wedding Rings from $15 to.....$800.00
Locket of 14 kt. Gold was.....$120.00
Pocket Knives of 14 kt. Gold $25 to.....$70.00
Platinum Front Bar Pins set with Diamonds and Sapphires, were $25 to $150.00
Men's Strap Watches, various makes and shaped cases, were.....$25 to $150.00
Women's Wrist Watches, were.....$25 to $50.00
Platinum Front Flexible Bracelets set with Diamonds or Sapphires $90 to $150.00
Diamond and Sapphire Set Bracelet Watch, a beauty valued at.....$7900.00
Diamond and Emerald set Platinum Wrist Watch, appraised at.....$2940.00
Diamond and Platinum Pendant Watch, appraised value is.....$5900.00
Elaborate Diamond and Sapphire Bracelet, 630 diamonds, valued at.....$21,000.00
Diamond and Sapphire Bracelet, appraised value $16,000.00
Flexible Bracelet set with square Emeralds weighing 21 cts., was.....$9000.00
Rectangle Platinum Diamond set Waltham Wrist Watch, valued at.....$70.00
Silver Plated, Gold Lined Salad Bowl, regularly sold at $35.00
5-Pc. Heavy Hammered Silver Plated Tea Set, usually sold for.....$85.00
Sandwich Trays of fancy Dutch Plated Silver, valued at.....$10 to $20.00
4-Pc. Silver Plated Smoker's set.....$27.50
Picture Frames of Plated Dutch Silver, regularly priced at.....$25 to $50.00
Hundreds of other Suitable Articles for Gifts—buy them now for only a fraction of their regular pricings.
Mesh Bag of 14 kt. Solid Gold.....$200.00
Gold and Enameled Cigarette Case with Diamond Ornament, valued at.....$500.00
Cuff Links, 14 kt. Gold.....$12 to $50.00
Cuff Links of Platinum set with Diamonds and Gem stones, valued up to.....$1000.00

Mr. Wallace Ginder and Malcom P. Campbell are personally supervising this AUCTION which is being conducted by two of the most responsible Auctioneers in the country—H. G. Briggs and Thos. J. Faussett.

When the sale is over this business will be reorganized under the name of CAMPBELL & GINDER

Every article guaranteed as represented or return it and get your money.

Sale Starts Daily 11:30 a. m., 707 West Seventh Street

Send for Beautiful Free Illustrated Catalog

Name

THE LAST OF TH

But he'll probably be first acr
the Coliseum tomorrow. It's Tom
star of the Los Angeles Athletic
rival in Les Hellman and the race

TROJANS MEET

Track Squads Tangle
With Olympic Club Ath

BY BRAVEN

The best track meet Los Angeles season is billed for tomorrow after the Los Angeles Athletic Club, U.S. expected that some of the most s will be registered.

Jack Farmer, keeper of the ever forum, announced last night that (Co

WEAR'S THE ECONO
IN LEVY TAILOR

FOR TH
LINK

COATS with no
ders, plaited bac
erally comfortable li
riety of fabrics that p
erous latitude of bri
Waistcoats usually of
Knickers liberal in leng
yet not too long nor bag

Of all phases of a gentle
they require the most
vision to avoid extremes
ways provided in Levy
ing.

Personal Supervision MR. S

CHARLES LEV
CIVILIAN & SPORTIN
BREECHES MA
New Heilman Ban
Seventh at Spring

Branch Shops—Biltmore and A

Name Keinholz Physical Education Head at Oxy

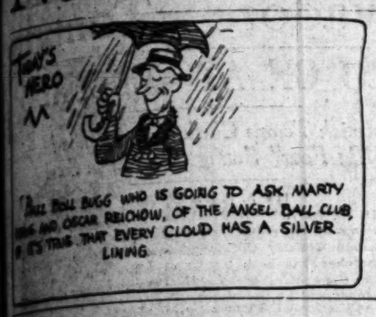

SPORTS
The Los Angeles Times

FRIDAY MORNING, APRIL 9, 1926.

THE LAST OF THE MOHICANS---

Bill he'll probably be first across the line in the two-mile at the Coliseum tomorrow. It's Tom Humphrey, stellar long-distance star of the Los Angeles Athletic Club team. He faces a tough foe in Les Hollman and the race should be a corker.

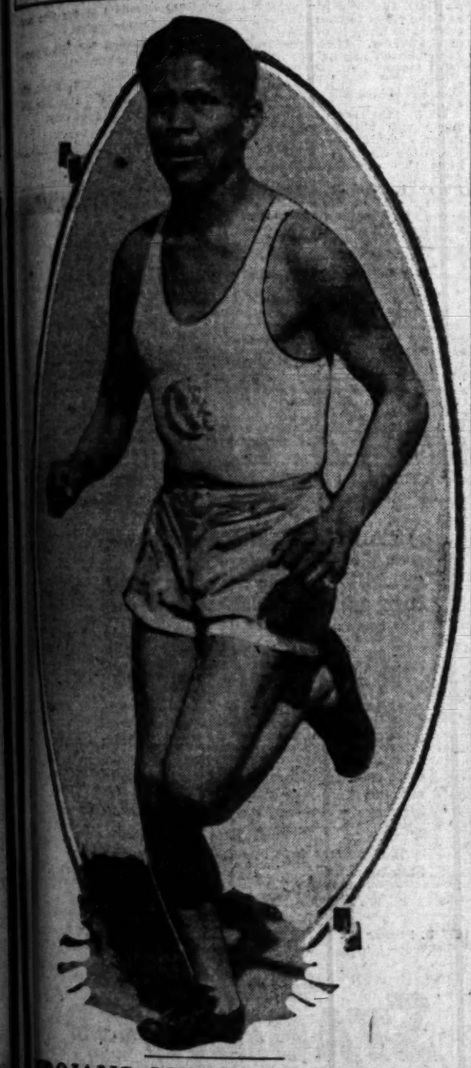

THREE TROJANS TO GO TO RELAYS

EX-LONG BEACH COACH PICKED

Appointment Announced by College Prexy

To Handle Frosh Basketball and Football

Formerly Coached Gridders at Santa Clara

Eddie Keinholz, former Long Beach High School and University of Santa Clara, athletic director and coach, has been appointed head of the department of physical education at Occidental College, according to the announcement made by Dr. Remsen D. Bird, president of the Tiger institution, yesterday afternoon. In addition to his duties as head of the department of physical education, Keinholz will coach freshman football and varsity basketball.

The new Occidental mentor became well known in California sporting circles as head coach of the Long Beach High School football team that won the State title in 1922 and 1923, defeating all opponents decisively. The Jack Rabbits won the championship of the Southwest by defeating Phoenix High School, the Arizona State champions, by a 102-0 score in 1923. In addition to being a successful football mentor, Keinholz has turned out strong basketball teams at the beach city institution.

COACHED BRONCOS

Keinholz left Long Beach in 1923 and accepted a position of director of athletics at Santa Clara University, where he remained for a two-year period, successfully coaching football, basketball and baseball. The Saints' quintet under his tutelage won every game for two seasons, with but one exception, when they lost to the strong U.S.C. team, 28 to 27.

In coaching freshmen football the new athletic head will be able to use the same system as that used by Albert Exendine, Occidental's new head football mentor, as he received his first training in the game under "Lone Star" Dietz, a former team-mate of Exendine's at Carlisle, while a student at Washington State College. Keinholz, during his student days at the Washington State College, was an all-round athlete, making letters in the four major sports and was picked as one of the ten greatest athletes in the history of the institution.

IS COUGAR

Keinholz received his A. B. degree in 1913 and his M. A. degree in 1916 from Washington State and at present holds a life physical education certificate in this State and is well qualified to head

(Continued on Page 3, Column 4)

HE'S A TIGER NOW

Eddie Keinholz, who coached Long Beach into several football championships, and also turned in a fine record at Santa Clara University both as a coach and athletic director, will hang his hat at Occidental College for some time to come. He was appointed athletic director at the Bengal institute yesterday afternoon. Keinholz fits in with Exendine's program as he is also an alumnus of Washington State College, where the Oxy mentor previously coached.

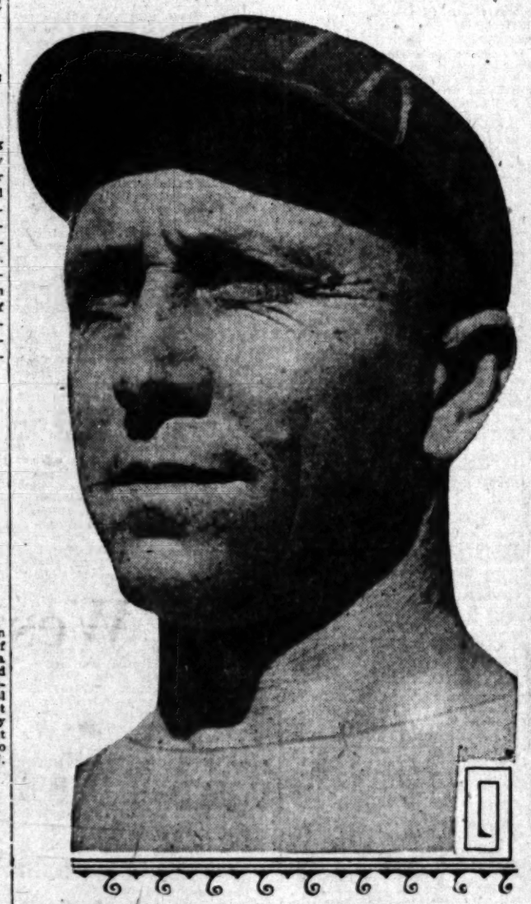

GENE TUNNEY DUE TODAY

Challenger of Jack Dempsey Coming for Work in Films With Hope of Signing Champ for Bout

Gene Tunney, who expects to get a fight with Jack Dempsey, the heavyweight champion, some day, will park his tootsies in Los Angeles this afternoon. He will be accompanied by his manager, Billy Gibson, who also managed the lightweight champion of the world, Benny Leonard, until the latter retired.

Chiefly, Tunney's mission is to fulfil a contract with the Pathe Corporation which calls for him to make a ten-episode serial. Before he turned professional Tunney was a devil dog during the late World War festivities.

In a wire from Dodge City, Kan., Gibson expressed the hope that during their two months' stay in California sunshine a Dempsey-Tunney match for the heavyweight title can be arranged with all the contestants on the ground here.

Before he outgrew the division Tunney was the light-heavyweight champion. He attained considerable notoriety last year when he did something Dempsey found impossible—knock out Tommy Gibbons. Later he kayoed Bartley Madden, whose chief claim to fame was that he once stayed fifteen rounds with Harry Wills.

SEAVER LEADS AMATEUR DRIVE

Tourney Medalist Trips Bill Smith, 5 and 4

Hunter Pressed to Win from Hurley, 2 and 1

Moser and Keller Star for Youthful Contingent

BY BILL WISE

Everett Seaver, former title-holder and medalist in the Southern California amateur championship tourney at the California club led the golfing drive of more than a dozen local tee and greens veterans to first-round honors over a vastly-improved course at Culver City yesterday.

After qualifying two days in blinding rain and clinging mud, the class of the present title event started to tell and Seaver's 5 and 4 victory over W. C. O. "Bill" Smith, a fellow-member of the Los Angeles club, was the forerunner of the many championship tilts that returned favorites winners in the first match rounds played yesterday.

Seaver turned in a 36-hole aggregate of 152 to finish under the fast qualifying field that fought through two days of the worst rain storm in local history. Qualifying under conditions that will probably never be repeated in this vicinity, the 32 low scorers who made the championship flight found a new course after they left the first tee yesterday.

E. R. Hurst, California president, robbed by the heavy rainfall of the past few days of the opportunity of presenting his course in the best possible shape, personally superintended the operations that resulted in a regroomed and greatly improved layout for the championship clashes yesterday.

Youth fared exceptionally well in the play and will do nearly as well today. Harold Thompson, the only real championship caliber youngster defeated yesterday, lost his match to E. K. "Buster" Brown, Los Angeles veteran at the twentieth, but not until the Beverly ace had shot his way through the overtime match in very close to even figures and contributed an approach from the rough for a par 4 on the twentieth. Earl Neitzel of San Gabriel tripped his own personal gait through twenty-one holes before defeating Art Shafer of Los Angeles, 1 up. Shafer had a fine chance to end the match on the first extra hole but missed a short putt.

Allen Moser, fast shaping up as one of the best entrants in the tourney, trailed George C. Thomas, Jr., of Los Angeles, at the turn before winning his match, 3 and 2, and will get his acid test when he meets Dr. Paul M. Hunter of Annandale, twice titlist, in a second-round match this morning.

Elmer Henderson, Wilshire, and Capt. A. Bullock-Webster, Hollywood, northern amateur champ, defeated their youthful opponents in real championship style. Henderson won from Lester Coleman, 3 and 2 and Webster defeating David Martin of Hollywood, by the same score. Henderson and Coleman dropped birdies for halves on four holes, while Martin also remained dangerous all through his match with the man who has a great chance to win the present event.

Leon Keller of Rancho, who will get stronger during the next few days, won his first-round match

(Continued on Page 2, Column 5)

HOUSER, DYE, GRUMBLES GRANTED PERMISSION

Weight Star, Hurdle Champions to Perform in Drake Carnival at Des Moines Late in Month

Capt. Bud Houser, putter and toss man from Oxnard, Kenny Grumbles and Leighton Dye, the up-and-downers, are the three Trojans who have received permission from the faculty athletic committee at U.S.C. to compete in the Drake relay carnival on the 23rd and 24th inst. Official sanction was given yesterday.

All now that remains is the official word from the Drake officials that Houser, Grumbles and Dye will be extended invitations to compete. That this will be given practically goes without saying, but the sagacious committee deemed it advisable to make certain that carnival association members would be willing to accept but three full-blown roses where a full track team was in prospect before.

Dr. O. M. Solem, director of athletics at Drake, when he was here some four weeks ago assured Dean Cromwell, the Trojan mentor, that if the entire Cardinal and Gold squad was not obtainable, any portion would be gladly welcomed. Secretary Finch of the local Drake alumni association, who is even now on hand, expressed similar ideas.

The committee declined to allow Lee Barnes, pole vaulter, Herschell Smith, Ed House, Johnny Parsons and Bob Lee, sprinters, to journey east. All of that quintet are sophomores and juniors. These athletes must hook up with a bevy of final examinations in between trips to Palo Alto for the Pacific Coast conference meet and to Boston for the I.C.A.A.A.A. encounter, and were consequently named to be among those not present at Des Moines. Dye, Grumbles and Houser are all seniors, graduating this June, and thus free from the contaminating influence of finals.

The fortunate trio are to leave on Tuesday, the 20th inst., arriving at Des Moines Friday morning. The meet is scheduled for Friday and Saturday and the three will leave for home immediately after the conclusion of the affair Saturday afternoon.

Houser's appearance is expect-

(Continued on Page 2, Column 3)

Seattle Rally Upsets Beaver Nine in Eighth

[BY A. P. NIGHT WIRE]

PORTLAND (Or.) April 8.—The Seattle Indians defeated Portland today, 8 to 5, after an eighth-inning rally. The visitors scored seven runs on a hitting bee in this inning. Rachac was replaced by Payne in the box for Portland in the eighth, but Payne was unable to stop the slugging. He was taken out in favor of Burns. Score:

SEATTLE	AB	R	H	O	A	PORTLAND	AB	R	H	O	A
Lane, cf	4	0	1	3	0	Hoh, cf	4	0	0	4	0
Brady, 2b	5	1	0	3	2	Johnson, 2b	4	0	1	2	3
Callaghan, lf	6	1	1	2	0	Prothro, 3b	4	1	2	1	2
Eldred, rf	6	1	2	1	0	M. Smith, rf	4	1	2	2	0
Grimes, 1b	5	0	0	9	0	Bohner, lf	4	1	1	3	0
Carenter, ss	5	1	1	3	3	Lafayette, 1b	4	0	1	7	0
T. Erwin, 3b	5	1	2	1	3	Tobin, c	4	0	1	7	1
Jenkins, c	4	1	1	7	0	M. Smith, ss	4	0	1	1	4
Root, p	1	0	1	0	0	Rachac, p	3	0	0	0	2
Ramsey, p	2	0	0	0	1	Payne, p	0	0	0	0	0
Schwab, 1b	2	0	1	0	0	Burns, p	0	0	0	0	0
Twombly, c	1	0	0	0	0	Wyatt, cf, ss	1	0	0	0	0
Brad, p	2	0	0	0	0	Barry, c	1	0	0	0	0
Heath, rf	1	0	0	0	0	Owen, p	0	0	0	0	0
						Thomas, xxx	1	0	0	0	0
Totals	49	5	12	27	10	Totals	35	5	10	27	12

x—Batted for Ramsey in ninth.
xx—Batted for Tobin in eighth.
xxx—Batted for Rich in eighth.

SCORE BY INNINGS

Seattle	0	0	0	0	1	0	1	7	0	—9
Base hits	0	0	0	0	1	0	1	1	1	—4
Portland	0	0	1	0	0	0	0	4	0	—5
Base hits	0	0	1	0	1	0	1	1	1	—5

SUMMARY

Errors—Carenay, Jenkins, M. Smith. Two-base hits—Eldred, Callaghan. Double plays—By Root, 3; Ramsey, 2; Rachac, 2; Payne, 1-3; Burns, 1-3; Coach, 1. Wrestled pitcher—Brad, Lafayette. Base on balls—Off Rachac, 4; Root, 2; Ramsey, 1; Payne, 1; Brad, 1. Stolen base—Ted Baldwin. Home run—Jenkins. Two-base hit—Callaghan. Double play—Carenay to Grigg; Prothro to Johnson to Lafayette. Passed ball—Tobin. Time of game—2h. 10m. Umpires—Rvan, Mason and Carroll.

MEMPHIS TIES BROWNS

[BY A. P. NIGHT WIRE]

MEMPHIS (Tenn.) April 8.—

	R.	H.
St. Louis (A)	3	11
Memphis (S.A.)	3	8

(Nine innings, called, darkness.)

Davis, Wingard, Bolen and Dixon; Morton, Griffin and Kohlbecker.

SERAPH CONTRACT SIGNED BY BRAZILL; OPENER ON TOMORROW

BY ROBERT RAY

Frank Brazill, hard-hitting third-sacker, whom the Seraphs recently purchased from the Seattle Indians, yesterday signed his 1926 contract so the Angels have all of their squad in line for the coming campaign. Brazill was not a tough customer to sign for the Seraphs, walking upstairs with Secretary "Boots" Weber from the fifth floor of the Wrigley Field tower and returning about five minutes later with the contract episode under the label of "finished business."

FRANK BRAZILL.

Now that Brazill is in line, Marty Krug is expecting the best season the Angels have experienced since he took charge. All the rest of the Seraphs have signed up and Secretary Weber has their contracts on their way to Prexy Williams of the Coast League, so everything will be hotsy-totsy at Wrigley Field as soon as it clears enough for the athletes to get the season under way.

Yesterday's sunshine and wind helped a lot in drying up the numerous puddles at Wrigley Field, so prospects are pretty bright for a big opening tomorrow. Groundkeeper Ed Schallmo and his assistants have the suction pumps working overtime on the field, and everything is expected to be as dry as an Englishman's sense of humor by the time 2:45 o'clock tomorrow afternoon rolls around. "Boots" Weber and Oscar Reichow took turns all day yesterday shinning up the flag pole and drying it so that the flag-raising ceremonies tomorrow will get off without a hitch or a half-hitch.

There is a wide variety of diversion displayed by the rival Angels and Oaks, while waiting for the clouds to roll away and display that much-talked-of silver lining. While the Oakland players have been doing their best trying to beat the "twenty-six" game at the Ritz Hotel, the Seraphs have been busily engaged in the pleasant pastime of trying to fill inside straights and catching openers.

Mayor George Cryer, who was elected as the city's chief executive despite the fact that he is a southpaw, and Sheriff Bill Traeger

(Continued on Page 2, Column 5)

KEARNS OFF FOR EAST

Accompanied by "the next heavyweight champion," Napoleon Dorrall, the dapper Mr. Jack Kearns will light out for the East this morning with a full retinue, which includes Teddy Hayes, Joe Benjamin and Damon Runyon.

One of Kearns's first duties will be to superintend preparations for the fight which Mickey Walker, his welterweight king, has in Scranton, Pa., with Pete Latzo next month.

Then the dapper person will busy himself with picking out a few leather pushers whom he believes Napolean can bowl over with a considerable degree of skill and eclat.

But they will not be suckers. The dapper one says Napoleon is too good to be bothered with the pushovers. He admits he doesn't know the limit of Napoleon's capabilities, but he's going to find out by matching him with fighters of tough caliber.

Kearns is confident he has a diamond in the rough, a smart boy of 22, who will go a long ways in the racket.

AMERICANS DOWN LOCALS

New York Ice Hockey Squad Trims Los Angeles Stars in Series Opener, 8 Goals to 7

Tex Rickard's New York Americans, champion ice-hockey squad of the East, defeated the Los Angeles All-Stars, 8 goals to 7, in the first match of a five-game series to be held here, last night at the Palais de Glace.

STANDINGS

PACIFIC COAST LEAGUE

	W.	L.	P.c.
Seattle	2	1	.667
Portland	1	2	.333
LOS ANGELES	0	0	.000
HOLLYWOOD	0	0	.000
Oakland	0	0	.000
San Francisco	0	0	.000
Mission	0	0	.000
Sacramento	0	0	.000

Yesterday's Results

Seattle, 8; Portland, 5.

Oakland at Los Angeles postponed, rain.

Hollywood at San Francisco postponed, rain.

Mission at San Francisco postponed, rain.

Games Today

Oakland at Los Angeles, no game until tomorrow.

Hollywood at San Francisco.

Mission at Sacramento.

Seattle at Portland.

The play of the New Yorkers was featured by the brilliant work of Verdun Forbes, classy goal keeper, and Burch, American forward, who is the highest-priced ice hockey player in the world. Burch scored four of the Americans' goals and showed the locals a lot of fancy stuff.

Johnson, Harris and Newell did the best work for the Los Angeles outfit, the trio giving the visitors much to worry about. Jack Dempsey, heavyweight champion of the world, started the match by throwing the puck out on the ice. A crowded house witnessed the encounter.

The next game between the Americans and the All-Stars takes place next Saturday at the Palais de Glace.

Here...!

TREAT YOURSELF TO *solid comfort*...

THAT'S JUST ONE THING YOU DO WHEN YOU STEP INTO A PAIR OF FRENCH, SHRINER & URNER'S.

WHATS MORE...YOU'RE BEING VERY KIND TO YOUR EXPENSE ACCOUNT THROUGH THEIR LONG WEAR AND YOU CAN REST ASSURED YOU'RE IN THE FRONT RANKS OF THE ARMY OF WELL-DRESSED MEN.

We'd consider it a real pleasure to have you drop in...and ask just to see them...

THE "PEP" LAST IS ILLUSTRATED

"Desmond's"
616 Broadway

A modern Six Chair Barber Shop

TROJANS MEET MERCURIES

Track Squads Tangle at Coliseum Tomorrow With Olympic Club Athletes Also Entered

BY BRAVEN DYER

The best track meet Los Angeles fans will be privileged to see [illegible] is billed for tomorrow afternoon at the Coliseum. Featuring Los Angeles Athletic Club, U.S.C. and Olympic Club athletes [illegible] expected that some of the most sensational performances of the [illegible] will be registered. Further, keeper of the [illegible] announced last night that everything was in readiness for the

(Continued on Page 3, Column 4)

THERE'S THE ECONOMY OF QUALITY IN LEVY TAILORED CLOTHES

FOR THE LINKS

COATS with normal shoulders, plaited back, with generally comfortable lines, in a variety of fabrics that permit a generous latitude of brighter colors. Waistcoats usually of same material. Knickers liberal in length and width, yet not too long nor baggy.

Of all phases of a gentleman's apparel, they require the most careful supervision to avoid extremes. This is always provided in Levy Custom tailoring.

Personal Supervision MR. SAM G. LEVY

CHARLES LEVY & SON
CIVILIAN & SPORTING TAILORS
BREECHES MAKERS
New Hellman Bank Bldg
Seventh at Spring Street

Branch Shops—Biltmore and Ambassador Hotels

Los Angeles Daily Times, APRIL 9, 1926.—[PART

Jackie Fields Makes Lightweight Debut Against Phil Salvadore Tonig

HOLLYWOOD TO STAGE BATTLE

Veteran Italian to Furnish Real Ring Test

Semi-Wind-up Features Vincent and Atkinson

Jimmy Piele Shows First Time as Professional

Jackie Fields, a sprout in professional boxing, gets the acid test tonight in the main event at the Hollywood American Legion stadium. Phil Salvadore, known as "The Old Master" of Pomona, is the gent that Jackie has to subdue before he can rank with our leading lightweights.

This fight is one that has all the boys up in the air. There is more divided opinion in this main event than any that has been put on at Hollywood in several months. Seldom has a youngster with the professional experience such as Fields has been pitted against a crafty boxer like Salvadore.

Every now and then Phil is dubbed as through. He is matched with some promising fighter with the intentions of said fighter bowling him over and getting a reputation. Johnny Adams took Phil for that purpose and when the fight was over Johnny got a draw. If it hadn't been for the rough tactics, fair though, that Adams used, Phil Salvadore would have romped home a winner as he had the first five rounds by a wide margin. At this stage of the bout Adams changed his tactics and he evened up the fight.

What plan of battle Fields expects to use no one knows. His manager says he is going to try and flatten Phil. All the good boys in the lightweight division have failed to do that much and a puncher like Joe Benjamin was one of the fellows who had a chance to knock Phil over. He failed. Can Fields at this stage of his career do what all others have tried to do and flopped? Tonight will tell. Jackie Fields is one of the best-looking fighters in the world. He is about the most finished product that has broken into the game in years. Starting out as a raw recruit at the Los Angeles Athletic Club a couple of years ago under the watchful eye of that able boxing instructor, George Blake, he worked his way through the amateurs to the world's featherweight championship, which he grabbed off at Paris.

Jackie turned professional much to the disappointment of Blake. They parted company and Jackie blossomed out as a featherweight. He did very well until he fought Jimmy McLarnin. He entered the ring the worst-looking fighter that has been given the task of beating a main-event fighter.

Jackie was beaten simply because he had left his strength and stamina in the gymnasium and he was helpless before the rugged McLarnin. That was a lesson. Fields declared from then on he was a lightweight and would fight as such from that time on. He went away to the mountains and took on some weight. He has had two fights, which he has won by knockouts and now Jackie Fields looks better than ever.

GOOD PRELIMS

There are some very nifty fights on the card. The semi-wind-up will be a pip and so will a couple of others. Billy Vincent and Billy Atkinson fight the semi-wind-up. Men who follow boxing need be told very little of this shot. They know. Jimmy Piela, a great little amateur featherweight, makes his professional debut against Henry Gonzales in the second spot. Bob Howard had had Jimmy at the Hollywood Athletic Club as an amateur and Bob thinks that his boy will stop Gonzales tonight.

Dave Taylor, the aviating fighter, who has a style never seen outside of the jungles, will be the riot of the show. Those who miss the first fight tonight will regret it. Dave fights Jack Clark in the curtain-raiser.

LASWELL RETURNS FROM EAST TRIP

Maynard Laswell, who for three successive years has won the national handball championship for the Los Angeles Athletic Club, arrived in Los Angeles yesterday fresh from his latest triumphs in the East.

Matched with the best players this country has produced, Laswell, after a series of hard-fought battles, won the national 1926 championship. He was greeted as he stepped from the train by his fellow-club members, who are particularly proud of the wonderful record of this handball champion.

BOXING
TUESDAY NIGHT
April 20th
VERNON COLISEUM

FALLING HAIR
Destroy the *cause* and you remove the *effect*. Use the original dandruff germ-remedy
Newbro's Herpicide
Sold at all drug counters

HOLLYWOOD LEGION STADIUM FRI. NITE AT 8
BOXING

PRIDE OF POMONA

Introducing Phil Salvadore, who meets Jackie Fields in the Hollywood Legion ring this evening. Phil has been training hard for the bouts and expects to sit Fields on his can or thereabouts. Fields, however, seems equally confident and promises to give the Pomona peach plenty of competition over the ten-round route.

PREP NET STARS BATTLE

Johnny Doeg of Santa Monica Is Favored to Win Dudley Cup Championship at Bay City

Unless the rain continues to fall in Southern California today, the annual Dudley cup tennis championships will swing underway this morning on the courts of the Santa Monica High School where high school tennis stars will invade the beach city in an effort to garner the prep net title for their respective institutions.

Santa Monica High will enter the favorite for the championship in Johnny Doeg, California State prep champion last season, but the champion will be closely fought for honors by Robert Muench, 1925 Dudley King of San Diego High School, who defeated Doeg in two sets last year. These two boys are expected to oppose each other in the final bracket of play.

Los Angeles High School will be represented by Capt. Jack Phillips, clever 16-year-old junior star of the Southland who is predicted to be the future net champion of this section. For once in five years, Manual Arts will not send a delegate to the tourney, which also happens to be the varsity captain of the Artisan institution. Don Jenner, proclaimed by his school authorities to be the most talented star at the Vermont school since the days of Harvey Snodgrass.

George Newby, Long Beach; Orville Schoits, Fairfax, and Roy Dworking, Hollywood are another group of players expected to compete in the event this afternoon.

The tourney will lack the keen competition of past seasons since the loss of the former high school stars, most of whom have entered college. Among these players are Jack DeLara, prep champion for Franklin High last season at Ojai Valley; Charles Wessner, another Kitefiler star; Norval Craig, Huntington Park ace; and the former Glendale stars, Bob Laird and Jack Finch, now shining on the Southern Branch teams. Rodman Houser, former Alhambra star; Conrad Byrant and Allen Herrington, former Hollywood stars will also be lacking in the event.

However, keen competition will be insured in the tourney with such talent as Doeg, Muench, Newby and Phillips, all of whom are predicted to be semifinalists.

The winning school will be awarded a huge tennis trophy to be won by an institution three successive times to insure permanent possession.

GIRL'S MATCHES

Rose Van (Marlborough School) bye.
Peona Matlin (Ontario) vs. Curlee Cundah (Huntington Park.)
Frances Bann (Compton) bye.
Virginia Clark (Glendale) vs. Midge Gladman (Santa Monica.)
Frances McMillan (sPasadena) bye.
Mary Rhones (El Monte) vs. Ruth Stanley (Hall's School for Girls.)
Lila Rose (Inglewood) bye.
Louise McFarland (Westlake School for Girls) vs. Elizabeth Ansley (Redondo).

BOY'S MATCHES

William Crow (Huntington Park) bye.
Ed Rampaser (Pasadena) vs. Junior Parker (South Pasadena.)
Bob Muench (San Diego) vs. George Bann (Compton.)
Gerald Boege (Fullerton) vs. Tom Wilson (Venice.)
Glen Maus (Redondo) bye.
Jay Bammer (Manual Arts) vs. Alex Sherman (Inglewood.)
Johnny Doeg (Santa Monica) vs. Clarence Welch (Harvard Military Academy.)
Turner Callow bye.

ZORRILLA AND SALAS AGREE FOR REMATCH

Santiago Zorrilla and Joe Salas are billed in the ten-round main event at Culver City Tuesday night. Their weight forfeit calls for 128 pounds at 2 o'clock the day of the fight, which is a pound heavier than they fought at in their first fracas.

Zorrilla's stablemate, Pedro Amador, has agreed to box in the six-round semi-wind-up against Toby Montoya, the tough Mexican junior lightweight. Sailor Charley Hendricks mixes with Gill Davis in the special event, which also calls for six rounds.

WASHINGTON ROWERS TALLEST IN WORLD

[BY A. P. NIGHT WIRE]

SEATTLE, April 8.—Russell S. Callow, coach of the University of Washington crew, said today that the Washington oarsmen are the world's tallest. The average is 6ft. 3½in.

FRANK BRAZILL SIGNS CONTRACT

(Continued from First Page)

have been notified that they must be in shape to pitch and catch the first ball, so they will, no doubt, be in the best of condition tomorrow or else pay a fine to Prexy Harry A. Williams. The Angels and Oaks will have been delayed opening the season by tomorrow and it would merit a fine if the Mayor and Sheriff would prevent the local league opening from being a success just because they weren't in fine fettle.

With the list of reservations piling up every day, prospects are that a record turnout will be on hand to watch the Angels and Oaks exchange unpleasantries at Wrigley Field tomorrow. The rival managers, Marty Krug and Ivan Howard, have not yet changed their respective minds, so Elmer Jacobs and Art Delaney are still the first and only choices to pitch the opener.

Frank Brazill is expected to prove a big drawing card for the Angels. Brazill has the fiery, colorful temperament that attracts the fans and should play a big part in giving the Wrigley Field turnstiles their daily dozen during the coming season.

During the winter of 1924, the Portland Beavers traded Brazill to Seattle for Ray Rohwer. When the Indians first played at Portland in 1925, Brazill, anxious to show up the Beaver owners, announced to a Portland scribe that he expected to get three home runs during the series. What does Brazill do but get three circuit clouts the first day of the series and jump up and wave his cap at the Portland fans every time he took the jaunt around the bases. The next day the Portland park was crowded and the Seattle club took the second biggest check out of Portland of the season—and all because of Brazill.

THREE TROJANS WILL GO EAST

(Continued from First Page)

ed to be one of the big features of the entire affair, as he will hook up with his most prominent collegiate rival of the present, John Kuck of Iowa State. Kuck holds the indoor record for the shot or something over fifty feet and is expected to push the local athlete enough to come close to, if not actually eclipsing, Ralph Rose's world's record of fifty-one feet.

YOUNG BURMAY AND YOUNG PAPKE DRAW

Young Burmay and Young Papke battled ten rounds to a draw in the main event of last night's bouts at the Pasadena Armory. Baby Joe Gans and Pete Peterson boxed a four-round exhibition. Battling Siki gained the decision over Raymond Semenia in six rounds; George Lopez trimmed Al Hoffman over the four-round route, and Jack O'Brien stopped Jack Kent in the fourth stanza of their brawl.

YATES ELIMINATES STRONG CHALLENGER

[BY A. P. NIGHT WIRE]

PINEHURST (N. C.) April 8.—Arthur W. Yates, Rochester, N. Y., defending his title, today eliminated N. E. Edgerton of Raleigh, N. C., 8 and 6, in the second round of the annual North and South amateur golf tournament here.

RABBIT PUNCHES

By Paul Lowry

THE editor of the Daily Palo Alto, the official student organ at Stanford University, takes a very broad view of the recent unpleasantness between U.S.C. and Stanford over an ineligible athlete. He indicates strongly in an editorial under date of Monday that inasmuch as Ralph Shawhan was eligible under conference rules to compete in the Stanford-U.S.C. meet it was punk headwork to hint at a protest the morning of the meet.

He goes further and points out the sensible course for the Stanford graduate manager to have followed. Information of Shawhan's freshman competition at South Dakota State College on a varsity team could have been publicly withheld and presented only to the Trojans. In this way unfortunate publicity could have been stifled and no bad taste left in the public's mouth over the result of the meet.

• • •

Said editor's comment on the situation is so sensible, so broad-minded that we are taking the liberty to publish it in full herewith:

A wise step was taken by President Wilbur this morning when he refused to accept the proposal of the U.S.C. administration relative to the unpleasantness which occurred at the track meet with the southern institution Saturday. As the communication between the two college presidents indicates, Stanford had no legal grounds on which to prevent the competition of Ralph Shawhan, star Trojan miler. All protests must be submitted at least seven days following the exchange of eligibility lists, according to the conference rulings.

The consensus of opinion is that U.S.C. before Saturday morning was as ignorant of the miler's ineligibility as were the Stanford officials. However, the editor is rather inclined to believe that although U.S.C. was legally justified in allowing Shawhan to compete, the matter could have been settled more satisfactorily.

• • •

If Shawhan is actually ineligible, as every indication leads one to believe, he will not be able to participate in any more meets this season; and U.S.C. will benefit little by its victory Saturday. In a doubtful situation it seems that the wiser thing to do is to play the benevolent rival.

Nothing can harm intercollegiate athletics more than these occasional unpleasant happenings. Thousands of spectators left the stadium Saturday with a decidedly unpleasant taste. It would have been far better if Stanford had made no public announcement of Shawhan's ineligibility and had disclosed the facts only to the Trojans.

• • •

Thank you, Jack Kearns! It was very considerate of you to mail me the copy of a rival paper in which appeared the picture of your newest heavyweight find, Napoleon Dorval. Having been the first to print a picture of the champion of your dreams I take it as a backhand slap, being forced to gaze upon a photo of the gent which appeared one week after I had, photographically speaking, acquainted the world with the fact you had a new "champ-peen."

Incidentally, I saw Mons. Dempsey whaling the tar out of Farmer Lodge down at the Manhattan gymnasium yesterday afternoon and he looked so tough that I would hesitate to even leading my fighter, if I had one, past the gymnasium where Mons. Dempsey was working out. I would be fearful of the whirlwind from a vicious swat of Mons. Dempsey's catching young Mister Dorval in its vortex and crushing him before my eyes.

Anaheim Girls Cop in First Casaba Game

The Anaheim girls' basketball team defeated the Goodyear five in the opening game of the basketball tournament for the national title that is being conducted under the auspices of the P.A.A.C. at the L.A.A.C. The score was 16 to 5, the victors clearly outclassing their opponents, who seemed to show a lack of practice in their poorer teamwork. Neither team seemed to be able to start a scoring run comparable to a men's game, but this may be explained in that this is the first year that the girls have played the men's rules in basketball.

Tonight the Pasadena team, coached by Mrs. Aileen Allen, will play the Anaheim quintet, the former team being the favorites to win and go through to the national title. Six teams are entered in the tournament.

CLIFFE, McKENZIE WIN TACOMA BOUTS

[EXCLUSIVE DISPATCH]

TACOMA, April 8.—Roy Cliffe won a six-round decision over Lou Rellinger in the main event of the card staged at the Eagles Hall here tonight and nearly won the bout by a knockout at two different times in the bout when he had his opponent on the floor for a count of nine.

Alex Donald, a big 200-pound fighter, substituted for Burman in the semi-wind-up and wished he hadn't as soon as he came to, for he lasted less than the first round with Bill McKenzie, Lonnie Auswoodsman. Austin is leaving here for Los Angeles Sunday morning.

RAIN TROUBLES OXY TRACKMEN

Forced to Work-out for Relay Events in Bleachers

Six or Ten Men to Make Up Squad for Trip

Compete in Kansas and Penn Relays in East

Coach Joe Pipal is considerably perturbed out at Occidental College, all because rain and track do not get along well together.

Pipal is making a personally conducted tour of Kansas and Pennsylvania with a number of his conference champions and will exhibit these men in the Kansas and Penn relay carnivals where, by virtue of several previous trips to these and the Drake relays, Coach Pipal and his men are quite well known and respected as track athletes.

The Tigers still hold a record at each the Penn and the Kansas carnivals and the wily Joe had weeks ago figured out the number of furlongs, quarter-miles and various other distances he would be putting his men through in practice at this time. Rain has set his plans back days and has smeared mud all over the track so that it is unfit for practice.

Yesterday afternoon Pipal had his men out in track and sweat suits at the first appearance of the sun and limbered them up by jogging them around on the turf in front of the college buildings and on the boards of the bleachers.

Another thing that is giving Pipal some little concern is the question over the number of men he will be able to take on the journey. Finances in this case are hindering. He wants and has men to make up an excellent ten-man squad, but may have to cut the number to six to stay within the bounds of cash available.

To enter the half, the mile and two-mile relays at Kansas and the same first two in addition to a distance medley relay at Penn, Pipal wants to take Bailey, Scovell, Montgomery, Goodheart, Purser, Milt Nash, Brd Nash, Brodhead; Morey and Dopley. Bud Nash is to compete in the open 100 and broad jump. If the squad has to be cut it will mean doubling some of the men up in various events, such as using Bailey in events that will force him to run a quarter and a half-mile the same day, two tough races. Others will suffer the same amount of work should the squad be limited to six. They leave Los Angeles Tuesday morning.

SEAVER LEADS AMATEUR DRIVE

(Continued from First Page)

from Russell Thompson, 3 and 1, and will find a worthy opponent in Buster Brown in their second-round clash this morning.

Norman Macbeth of Wilshire eliminated George Shaw, California's outstanding star, 2 and 1, after one of the best matches of the day. The former Canadian champ played wonderful golf and it required all of the experience of the Wilshire ace to end the match on the seventeenth.

Dr. Paul M. Hunter defeated Harlow Hurley, 2 and 1, in another match that drew a fine gallery. Hurley has been away from golf for several months past but made a great effort to defeat one of the best players in the present event yesterday. The secret of the present play seems to be "have them trailing at the turn," and while the former southern titilist had Hurley 3 down past nine, the latter came within inches of carrying the match overtime.

W. W. Campbell was also forced to travel overtime before defeating G. Parker Toms of Midwick, 1 up, on the nineteenth, and will play R. E. Hunter, who holed an approach from off the sixteenth green to defeat Frank Deleot of Wilshire, 2 and 1, in the morning. Chief Soldani defeated his ancient rival and Rancho clubmate W. W. Beckwith, 2 and 1, while E. S. Armstrong was defeating Chester Lyday, 3 and 2.

J. M. Reed of Riverside and George M. Lewis of Los Angeles contributed the feature match in the president's flight by shooting through to the twenty-first hole before Read won, 1 up. Maurie McLaughlin used practically all of his golf skill and formerly nationally famous tennis nerve to defeat Phil Forve, Jr., one of the most popular players in the classic, 1 up.

There will be two rounds in the championship and one round in all other flights, today. First-round results were as follows:

CHAMPIONSHIP FLIGHT, 9:45 A.M.
R. H. Seaver defeated W. C. O. Smith, 5 and 4.
R. G. Cawser defeated H. H. Gaines, 2 up.
Fay Coleman defeated L. P. Ferguson, 5 and 3.
F. M. Clapp defeated Jack Kemp, 2 and 1.
Norman Macbeth defeated George P. Shaw, 3 and 1.
Earl Meimad defeated Art Shafer, 1 up, 21 holes.
R. K. Brown defeated Harold Thompson, 1 up, 20 holes.
Leon Keller defeated Russell Thompson, 2 and 1.
Elmer Henderson defeated Lester Coleman, 5 and 2.
A. Bullock-Webster defeated David Martin, 3 and 1.
Dr. Paul M. Hunter defeated Harlow Hurley, 2 and 1.
Allen Moser defeated George C. Thomas, Jr., 2 and 1.
R. S. Armstrong defeated Chester Lyday, 3 and 2.
C. L. Soldani defeated W. W. Beckwith, 3 and 2.
W. W. Campbell defeated G. P. Toms, 1 up, 19 holes.
R. E. Hunter defeated F. V. Deleot, 2 and 1.
PRESIDENT'S CUP FLIGHT, 1 P.M.
L. D. Rankin defeated D. F. O'Keefe, 2 and 1.
W. T. Wilkinson defeated W. H. Hernandez, default.
M. E. McLaughlin defeated Phil Forve, Jr., 1 up, 21 holes.
J. M. Read defeated George M. Lewis, 1 up.
Forest Cornett defeated C. A. Herbertz, 6 and 4.
George H. Cornes defeated Dr. J. W. Shuman, 4 and 2.
Bruce Bundy defeated C. P. Erdman, 4 and 3.
F. E. Chaffee defeated R. E. Rohns, 4 and 3.
VICE-PRESIDENT'S CUP FLIGHT, 12:30 P.M.
H. B. Westbrook defeated H. A. Bingham, 4 and 3.
T. E. Hodges, bye.
R. S. Fitzgerald, bye.
C. M. Burk, bye.
Stan Hughes defeated W. D. Whelan, Jr., 4 and 2.
G. R. Smoot, bye.

WEBFOOTERS WILL START GRID WORK

[BY A. P. NIGHT WIRE]

EUGENE (Or.) April 8.—Spring football practice started at the University of Oregon yesterday with thirty-five candidates responding to the first call.

OBSERVATIONS

By the Innocent Bystander, Bill Henry

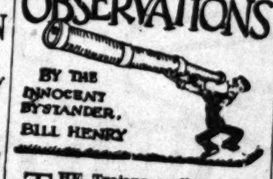

THE Trojans really ought to send the Drake Relays a bill along with Messrs. Houser, Grumbles and Dye if those three worthies are shipped back to Des Moines. All three were first-place winners in the I.C.A.A.A.A. meet and each of them is a real attraction all by himself. While they have seen a lot of good hurdlers back there, including the inimitable Mr. Brookins of Iowa, it is doubtful if they have gazed in a long time on three first-place winners from the big national meet and all hailing from the same school. The Trojans ought to give a good account of themselves most likely to get dumped on his ear by reason of the toughness of the competition.

• • •

Southern California ought to be in the limelight pretty well on that particular afternoon since the Occidental College relay squad will be doing its stuff at the Penn Relays while the Trojans are performing at Drake. The Tigers will take in the Kansas relays just a week previous and will then journey on to Philadelphia where, two years ago, they won the National College Relay Championship and set a record which has not been displaced since. They have hopes not only of winning, they event again this year but likewise of fooling some of the boys in some of the other events.

• • •

We rise to tender our felicitations to Jack Waters for getting us all excited over something we thought we'd forgotten about a long time ago. For the past couple of weeks we've been bombarded with mysterious green missives inquiring "Who's going to win the big event May 21-22?" We thought for a while that they were going to switch St. Patrick's Day back a couple of months but now we find that all this excitement is over the annual Yosemite Economy Run. We can recollect back a decade to some terrific races across the roads back of Merced and other valley points in which economy was lost sight of in the grand gallop to be first into the valley and we wish to thank Mr. Waters for reminding us of them.

• • •

Those who have not seen Yosemite along in the spring have not seen the place at all. The Economy Run has always been scheduled bright and early in the season when the roads were newly opened and in the best of shape and when the valley was a beautiful green with torrents of water pouring over the falls in place of the comparatively small streams which flow in summer. People who like to see nature at its very loveliest before the place is overrun with the grand rush of summer visitors would do well to follow on the heels of the Economy Motorists and get into the valley early.

POLO ON AT CORONADO

Two Midwick Teams Clash Today While Match of "Big Four" Swing Into Action Sunday

[BY A. P. NIGHT WIRE]

SAN DIEGO, April 8.—Unless halted by a repetition of the few days' downpour, the polo tournament will be under way at the Coronado Country Club tomorrow. A busy and promising matches has been scheduled which will begin this afternoon with the opening game of the Coronado junior division.

Opposing fours will be the Midwick Cubs and the Midwick Tigers. Line-ups for the game are as follows:

Midwick Cubs	Midwick Tigers
C. B. Wrightsman	J. Spaulding
G. Crookshits	Mal. Beach
R. Miller	E. Pedley
L. Carpenter	H. Wilson

On Saturday afternoon at 2:30 the final of the Joseph Jessop challenge trophy series will take place. The First Cavalry of Fort Bliss and Midwick "A" will clash in this affair. Last year this trophy was won by the Tenth Cavalry outfit and the soldiers who play today are primed to keep it in the possession of the Army. Line-ups for Saturday's match are as follows:

First Cavalry	Midwick "A"
Lieut. Wheeler	C. B. Wrightsman
Capt. Creed	R. D. McCarthy
Lieut. Burgess	J. H. Paddock
Mal. Rader	A. E. Cox

On Sunday afternoon polo enthusiasts will witness a contest between some of the best polo players in the country. Each team will have two of the champion Midwick four in its line-up besides Elmer Boeske of Santa Barbara and C. Lee of Kansas City, Capt. Woods and Major Chamberlin. The line-ups in Sunday's tilt are:

Pedley's Team	Burke's Team
Eric Pedley	Carleton Burke
Capt. Woods	Elmer Boeske
C. Lee	E. Miller
Arthur Perkins	Maj. Chamberlin

VENICE, REDONDO MEET

In their final practice encounter until the Bay League preliminaries next Wednesday afternoon at Huntington Park, Venice High School tracksters will this afternoon skirmish with Redondo's scantily dressed hopes on the latter's grounds. Redondo has been quiet during the practice season, while the Gondoliers have been making all manner of claims for the championship.

Romans Ar... Junior A.A. Swim H...

Although Los Angeles Athletic and Pasadena Athletic Club squads tied for ... Club with twenty points ... were awarded the ... and the champion... Southern California A... swimming meet held ... the Hollywood Athl... cause they had ... places.

The feature event ... was the pentathlon, ... "Dutch" Smith, ... wound up with nine ... ley Shields of the ... ing Club was second ... French of the Hollywood Club was third.

"Speed" Kendall of the A. C., took the 50-yard ... with ease in the time of 43 1-5s. Kendall tied ... the start and was ... Phil Moffat of L. A. ... the 220-yard free-style ... 2m. 34 3-5s. which is ... time for juniors.

GRANGE TO BE ...

Two professional ... will invade Europe ... One will be headed ... Grange and the other ... Wilson, all-American ... the University of ...

"Four Spring Brak...

STABILATOR brakes on each spring slow down the upward motion of the springs. Only you don't have to push on a pedal—for Stabilator brakes are automatic.

Every time the wheels hit a rough place in the road and the car springs try to throw you, Stabilators control the springs with just the right amount of braking power. The control is always proportionate to the rebound force—strong control over the big bumps, medium control over the medium bumps, and so on. Over smooth road where the springs have no rebound there is of course no resistance in the Stabilator brake—and the soft flexibility of the springs is left unhampered.

This correct principle is exclusive with Stabilators.

WATSON STABILATOR COMPANY of Los Angeles
1837 S. Flower St.

WATSON STABILATOR
ENJOY RELAXED MOTORI...

BASEBALL
WRIGLEY FIELD OAKLAND vs. LOS AN...
South Park and 41st Street
LADIES FREE
Daily 2:45 p.m.

THIS WILL INTRODUCE YOU TO AN
ENTIRELY NEW KIND of COLLAR
The NEW E&W SUPER-QUALITY
COLLARS
THEY LOOK LIKE LINEN—
THEY WEAR TWICE AS LONG
AND THEY FEEL LIKE SILK—
FLEXIBLE—SMART—DURABLE
35c each 3 for $1.00

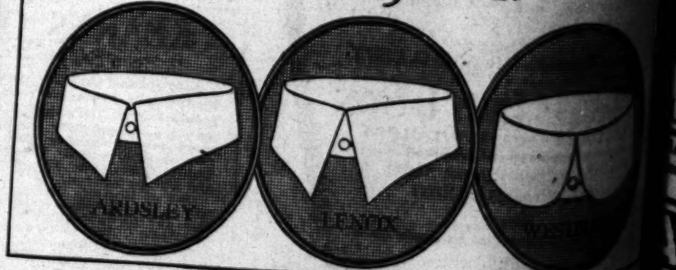

Strategy on Slippery Greens Won Open Title for Jim Barnes

SENCIO POSTS $2500 FOR TITLE BOUT WITH FIDEL LA BARBA

[EXCLUSIVE DISPATCH]

SACRAMENTO, April 8.—Ancil Hoffman, local boxing promoter, today posted $2500 with Commissioner William H. Hanlon of the State Athletic Commission as a guarantee of good faith in arranging for a title bout between Clever Sencio, Filipino flyweight, and Fidel La Barba of Los Angeles, flyweight champion. Hoffman posted the money for Frank Churchill, manager of Sencio, who is now in Seattle, having just arrived from the Orient. He hopes to arrange for a title bout to be held in San Francisco. La Barba has twice fought Sencio and each time has taken the decision from the Filipino. However, his title was not at stake in either contest as the champion was not down to his class weight.

BIG TRIANGULAR MEET SATURDAY

(Continued from First Page)

meet and that the track was already dry enough to run on.

Were it not for the coming of one or two nationally known athletes the Olympic Club would hardly figure in the meet at all. The afternoon's battle is strictly between the Trojans and the Mercuries. And there is plenty of spirit on both sides. Each team defeated Stanford, the collegians scoring half a point more than the clubmen. U.S.C. supporters pooh-pooh at the idea of their team being defeated tomorrow, while the Mercury followers merely smile and assume a "wait-until-the-meet" attitude which apparently bodes ill for the rah-rah boys.

However, when you introduce three such sterling athletic characters as Glenn Hartranft, Johnni Myrra and Johnny Merchant into as "personal" a meet as tomorrow's between the Trojans and the Mercuries, there is bound to be some divergences of attention. Not that the "Three Musketeers" of the Olympic Club will steal any thunder from our local athletes—they won't. They merely add to the magnitude of the afternoon's entertainment.

Boyd Comstock, Owen Bird and Charley Keppen of the Los Angeles Athletic Club have set their respective hearts on winning. They believe their athletes can win and accordingly have instructed them that they will win. Psychology played a big part in the Mercury victory over Stanford and "The Unholy Three" believe that they have U.S.C.'s number as completely as they did Stanford's.

While we hate to throw any cold water on the L.A.A.C. board of strategy, as constituted by Comstock, Bird and Keppen, it is our belief that the Trojans are the best bet in tomorrow's encounter. The week's lay-off, due to the rain, has hurt the Mercuries and Olympics a lot more than the Trojans. Dean Cromwell's collegians are naturally in much better shape than the old-timers and five days without an outdoor workout is bound to affect the veterans more than the men who are competing week in and week out.

The Mercuries feel, however, that the task of beating U.S.C. is no greater than that which confronted them the day they met Standford, and have laid plans accordingly. Comstock has a powerful squad and if the men all perform as well as they did against the Cardinals a victory seems assured. However, it is asking considerable to expect that the men will do as well as they did two weeks ago. Perhaps they will, but the chances are that they won't.

Comstock will juggle his men to fit the occasion tomorrow, watching how Cromwell handles his entries and also taking into account the strength which the Olympic Club presents. For instance—it is unlikely that Nick Carter, the best miler in California, will run his regular event. Comstock will probably shoot him against Percy Nierabach and Dick MacIntosh in the half-mile. Willie Arenas, Henry Lunney and Loren Handley, all veteran runners and all good ones, will run the mile against Earl Lockhart of the Olympics and whoever U.S.C. enters. Arenas and Lunney should thump Lockhart and so will Handley if he has recovered from a cold which bothered him some time ago.

Again in the hurdles there will be considerable maneuvering. Bob Maxwell and Charley Daggs represent the Mercuries. In their hey-day these chaps were as good as they grew 'em in these parts. Maxwell will probably be kept out of the highs, leaving Daggs the task of picking up the third place, which will be left after Leighton Dye and Reynolds get through the race. Dole and Fyne of the Olympic Club should not beat Daggs, provided Charley misses all the hurdles. Maxwell will then run the lows in a determined effort to thump Grumbles and grab off those five points. This should be one of the best races on the program.

There are plenty of other sensational duels on tap, not the least of which will be the twenty-third encounter between Bud Houser and Glenn Hartranft. The latter wants to smash the world's discus record, which Bud created a week ago.

Myrra faces a tough proposition in Chuck Eaton of the Mercuries. If the famous Finn is in good shape, which is doubtful, he should win, but if he's off color, chalk down five points for Eaton, who is liable to do 200 feet tomorrow.

And don't forget that Charley Paddock is in for an afternoon of extreme exertion. He will be favored to win the century, but in the 220 it's a nag of another hue. At the rate Ed House, Herschel Smith and Johnny Parons have been traveling anything is likely to happen in this race, and don't be surprised if the great Charley pulls up in second or even third place.

KEINHOLZ IS OXY DIRECTOR

(Continued from First Page)

the department at the Tiger institution.

President Remsen D. Bird in making the announcement of appointing Keinholz made the following statement: "Under the direction of Mr. Keinholz, Occidental plans a further expansion of the department of physical education, looking to the special guardianship of the physical welfare of all students and the development of intramural physical activities, and the training of men for the specialized work of coaching in schools and colleges."

The new director and coach will begin his work with the beginning of the fall term.

TERRY ELECTED TRACK CAPTAIN

John Terry, a junior and Grizzly track star in three events, was elected captain of the 1927 Southern Branch track team yesterday afternoon. Terry, who started his career at Pomona, where he competed as a freshman, is the most popular man on the Grizzly squad and his election was unanimous.

GREAT LUCK WINNER AT TIA JUANA

Trims Field in Long Drive With Deep Thought; Pathan Collects Show

[EXCLUSIVE DISPATCH]

TIA JUANA RACE TRACK, April 8.—Great Luck, 6-year-old mare, trained by Charlie Irby, got up in a long drive after beating the gate to take the decision over Deep Thought in the Rosedale claiming handicap, feature race at a mile and seventy yards, here today. Pathan was twelve lengths behind the winner for third place. Time, 1:44 4-5.

Great Luck found the sloppy track to her liking, and raced in close attendance to Deep Thought all the way and wore him down in the stretch to get first money by the margin of a head. The latter held on gamely after being headed and was easily best of the others. The others trailed far behind for three-quarters and then Pathan drew away to get the show.

Covering, a maiden 2-year-old, proved to be a sleeper in the opener, and finished two lengths in front of Angela, paying the longest price of the day. Japidee was third. They were going four and a half furlongs.

First race, four and one-half furlongs, purse $700, claiming, 3 years and up: Covering (Hostetter) won; Angela (White) second; Jaridee (Craigmile) third. Time, 0:58 3-5.

Second race, one mile, purse $700, claiming, 3 years and up: Mr. Pat (Pendergrass) won; Li (Huntsman) second; Kinsale (Neal) third. Time, 1:46.

Third race, five and one-half furlongs, purse $700, claiming, 3 years and up: Bluedale (Pollpot) won; Sly Fox (Craigmile) second; Cadmus (Neal) third. Time, 1:09.

Fourth race, five and one-half furlongs, purse $700, claiming, 3 years and up: Waldcut (Burns) won; Dare (Burns) second; Lenore White (Pollpot) third. Time, 1:09 3-5.

Fifth race, mile and seventy yards, purse $800, claiming, 3 years and up: Great Luck (Hostetter) won; Deep Thought (Irvin) second; Pathan (Neal) third. Time, 1:44 4-5.

Sixth race, six furlongs, purse $700, claiming, 3 years and up: Julia Lee (Neal) won; Bright Idea (Charles) second; Finis Glorious (White) third. Time, 1:15 2-5.

Seventh race, mile and seventy yards: Pachaco (Jones) won, Hands Up (Crew) second, El Cid (Bayliss) third. Time, 1:47 1-5.

EXHIBITION GAMES

ATLANTA (Ga.) April 8.—Score:

	R	H	E
Washington (A.)	7	14	1
New York (N.)	4	10	1

Reuther, Marberry and Ruel, Severeid; Scott, Ring and Snyder, McMullen.

KANSAS CITY, April 8.—Score:

	R	H	E
Chicago (N.)	2	10	3
Kansas City (A.A.)	6	10	1

Alexander, Coope and Hartnett; Evans, Zinn, Youngblood and Wells, Snyder.

HAM TOURNEY IS POSTPONED

Feminine Invitational at Brentwood Friday

Coleman Defeats Buck for California Title

Women to Play in 36-Hole Event at San Gabriel

The Harry H. Ham feminine invitational, originally scheduled for last Tuesday, will be held at Brentwood, next Friday, according to club and tourney officials who held a committee meeting yesterday.

The three class medal event that is expected to attract a record entry of more than 150 women could possibly have been played at Brentwood, as advertised, today, but the heavy condition of the course would not be condusive to good scoring and the best interests of golf caused authorities to set back the classic.

The perpetual trophy event is fast shaping up as the major down-State competition for local women, excepting possibly the State and Southern championship and as all entrants are guests of the tourney sponsor at a buffet luncheon annually, and no entry fee is charged in the event, the competition has rightfully enjoyed a record entry yearly. The trophies presented all winners are more than on a par with the competition.

COLEMAN TRIMS BUCK IN CALIFORNIA TILT

Fay Coleman, youthful California Club golfer, now starring in the Southern California amateur tourney being played over his home course, defeated Cliff Buck, 1 up, in a fast finals match for the club title, last week. All matches in the tourney that drew an entry of more than 100 players were hotly contested.

Complete flight results were as follows:

CHAMPIONSHIP FLIGHT
Winner, Fay Coleman.
Runner-up, Cliff Buck.

PRESIDENT'S FLIGHT
Winner, R. D. McLaughlin.
Runner-up, Ben Jay.

VICE-PRESIDENT'S FLIGHT
Winner, C. R. L. Crenshaw.
Runner-up, N. V. Jones, Jr.

SECRETARY'S FLIGHT
Winner, L. W. S. Parker.
Runner-up, N. B. Hurford.

TREASURER'S FLIGHT
Winner, N. S. Walton.
Runner-up, H. W. Kretzbaum.

DIRECTORS' FLIGHT
Winner, Jack Roth.
Runner-up, R. G. Rilhelm.

TOURNAMENT COMMITTEE FLIGHT
Winner, A. R. Ehrenbeck.
Runner-up, A. A. Daley.

WOMEN'S TOURNEY AT SAN GABRIEL

Members of the Women's Auxiliary will start play in the 36-hole, two class, two day medal invitational at the San Gabriel Club, Monday. Mrs. C. W. Cook, tourney chairman, has arranged for a fine event and Mrs. G. M. Midgley, auxiliary official, is also planning for a record field. Trophies selected by Mrs. Cook last week set a standard that should remain a worthy mark in similar local events.

PREP TRACK MEN LAY OFF

Wet Grounds Puts Stop to Dual Contests; Squads to Clash Tuesday in City Meet Tryouts

Due to completa, or in a few instances semicomplete inundation of the City League high-school grounds, all three dual track meets scheduled for yesterday afternoon were called off. Subsequent telephone conversations with a number of the coaches indicated that the contests would be indefinitely postponed, probably until after the city meet, which will be staged next Saturday afternoon at the Coliseum. With everything set for the premier track event of the season, the coaches are taking no chances with their prize athletes catching colds or tearing ligaments on wet and muddy tracks.

Providing the weather clears up, the city meet tryouts will be held Tuesday afternoon at the Coliseum. Heats will be run off in all the track events and the first eight men will compete in the finals Saturday. Ten athletes will qualify in each of the field events. Five places will be counted in the finals.

COACH BILL PAIGE.

Coach Bill Paige was feeling a bit under the weather yesterday afternoon as the result of Ritchey's lame back and sore ankle. Paige wants to bring the title out to Hollywood this year and with Ritchey performing in his wonted style the Crimson athletes seem to have as good a chance as Poly or Los Angeles. Ritchey is one of the best 440 men in the City League and Paige was looking forward to copping a much-needed five points in the event. The Crimson coach also stated that he had expected Ritchey to take three more points in the 100, which was rather a surprise as Fahy Johnson seemed to have an edge over the lanky quarter-miler.

HUDKINS TO INVADE EAST ON HIS TWENTY-FIRST BIRTHDAY

Ace Hudkins, the Nebraska wildcat, will leave on his second invasion of the East on his twenty-first birthday, which comes on August 30 of this year, according to his brother and manager, Clyde Hudkins, yesterday. New York will be his destination and matches with Sammy Mandell and Sid Terris his objective, it was learned.

Hudkins's bout with Johnny Adams at the Olympic Auditorium next Wednesday night will be among his few remaining appearances in Los Angeles. Ace is out to win the lightweight championship this year and he does not intend to participate in as many bouts as he did last year, when he boxed fourteen times in all.

Clyde Hudkins claims to have the assurance of Jess McMahon, matchmaker of Tex Rickard's Madison Square Garden, that he will be able to line up the Nebraskan for two fifteen-round bouts against Mandell and Terris.

However much Ace would prefer starting right out against "Rocky" Kansas, the lightweight champion, he knows that Kansas, in order to evade the issue, would force him to meet the others first.

Hudkins is rapidly reaching the peak of his career. Along with all the natural qualities which have now fully been developed, he has added a real boxing skill which has made him twice as dangerous.

Ace's bout against Adams will determine whether his invasion will be crowned with sorrow or success. Johnny is one of the most dangerous lightweights in the profession, a boy well qualified to meet Ace at his own game of slugging.

Since Tom Jones took Adams under his wing, Johnny has fought fourteen times, in which he scored nine knockouts. The only decision he dropped was to Sammy Mandell, though he succeeded in putting the Rockford flash on the shelf from a terrific stomach bombardment.

WHERE TO DINE

Luncheon 50c
New Hotel Rosslyn
HART BROS., Proprietors, Fifth and Main Sts., Los Angeles.
Copy of Menu Served Today, April 9
Served From 11:30 A.M. to 2 P.M.
SOUP
Boston Clam Chowder
RELISHES
Ripe Olives
Queen Olives Radishes Pickles
ENTREES
Fried Fish with Tartar Sauce
Cod Fish in Cream a la Rosslyn
Scalloped Oysters, Southern Style
Shrimp a la Newburg
Vegetarian Dinner a la Rosslyn
Chicken Rice of Pork Noodles
Breaded Veal Cutlets, Milanaise
Individual Baked Pork and Beans
ROASTS, STEAKS AND CHOPS
Prime Ribs of Beef, Pork with Apple Sauce
Rib Steak Liberty Steak Sirloin Steak
Pork Chops Mutton Chops
T-Bone Steak 25c Extra
Lamb Chops 25c Extra Tenderloin Steak, 25c Extra
COLD MEATS
Assorted Cold Meats with Potato Salad
Roast Pork Pickled Lamb's Tongue
Boneless Herring or Norwegian Sardines
Ox Tongue Potato Salad
VEGETABLES
Stewed Corn Boiled Potatoes
SALADS
Green Salad
Lettuce and Tomato Salad
DESSERTS
Pumpkin Pie Apricot Sauce
Vanilla Ice Cream
Cake
DRINKS
Coffee Tea Ice Tea Milk Buttermilk

Dinner 50c
New Hotel Rosslyn
HART BROS., Proprietors, Fifth and Main Sts., Los Angeles.
Copy of Menu Served Today, April 9
Served From 5 P.M. to 7:30 P.M.
SOUP
Boston Clam Chowder
RELISHES
Ripe Olives
Queen Olives Radishes Pickles
ENTREES
Fried Fish with Tartar Sauce
Cod Fish in Cream a la Rosslyn
Scalloped Oysters, Southern Style
Shrimp a la Newburg
Vegetarian Dinner a la Rosslyn
Chicken Rice of Pork Noodles
Breaded Veal Cutlets, Milanaise
Individual Baked Pork and Beans
ROASTS, STEAKS AND CHOPS
Prime Ribs of Beef, Pork with Apple Sauce
Rib Steak Liberty Steak Sirloin Steak
Pork Chops Mutton Chops
T-Bone Steak 25c Extra
Lamb Chops 25c Extra Tenderloin Steak, 25c Extra
COLD MEATS
Assorted Cold Meats with Potato Salad
Roast Pork Pickled Lamb's Tongue
Boneless Herring or Norwegian Sardines
Ox Tongue Potato Salad
VEGETABLES
Stewed Corn Boiled Potatoes
SALADS
Green Salad
Lettuce and Tomato Salad
DESSERTS
Pumpkin Pie Apricot Sauce
Vanilla Ice Cream
Cake
DRINKS
Coffee Tea Ice Tea Milk Buttermilk

A-hum!
"As You Like It"
William Shakespeare
Sure told it all!
Los Angeles hottest after-theater Club
Headquarters for
Scintillating
Entertainment!
Quit frettin'!
Come on down!
Laugh 'till you
Bust . . .
Hear an orchestra
That's makin'
History!
And you can
Shuffle your French
Nude shoes to
Yes, MAN!
Table for TWO?
Moren two?
Yes, MAN!
Dancing from 9:30
Vernon
49th & Santa Fe
DEleware 0568

Marcell Inn
Dining and Dancing
Afternoon Tea and Luncheon
West Altadena
Sterling 2262

AMOURETTE'S
COTTAGE CAFE
3201 W. Pico. 766-803
Spanish and Italian Dishes
Private Dining Rooms in connection
The "Times" popular Where-to-Dine suggestions appear every Tuesday, Friday and Saturday

Greenwich Village Cafe
TONIGHT
Dancing Contest
FOR SILVER LOVING CUP

Chicken $2.25
JAILS in Town fun! music!
4212 Sunset Blvd
OLympia 2582

CAFE HUNGARIAN
2114 West 7th St. Ph. DRexel 4188
Breakfast, luncheon, dinner. Entertainment de luxe by Chico De Verde and Seymour Burns, beloved Radio and Orpheum artists. Klein & Weiss, Mgrs.

SHAD ROE SEASON GRILLED
PLANKED—BAKED
Klemtner's Blue Plate
1633 No. Vine St.
HOLLYWOOD

ALABAM
Best $2 dinner in the city.
Blackbird Revue of 1926
dancing for luncheon—no cover charge during dinner—4 shows nightly

ITALIAN VILLAGE CAFE
423 West 8th St. MA. 0646.
It is great—THE "HOLLYWOOD SCANDAL'S REVUE"—during lunch, dinner and supper. Oh what a show and what a dinner for $1.50. Dancing during lunch till 3 p.m. Saturday 4 p.m.

Mme. Zucca Inn
610 North Spring St.
Music, Dancing, Entertainment
Phone MAin 4067.

The FLORSHEIM SHOE

THE world judges a man by his knowledge of appropriateness, as much as anything else. To wear Florsheim Shoes is to proclaim to the world that the wearer is "a man who cares."

The Frat $10

THE FLORSHEIM SHOE CO.
218 W. 6th St. 626 S. Broadway 708 S. Broadway
LOS ANGELES
60 E. Colorado in Pasadena

"The GREGOR" $13.50

The kind of style, without obtrusiveness, that you've wanted and wanted in a golf shoe! . . .

Tan calf, with wing cap. Leather lined. Spalding Non-Slip Knob Rubber Sole. A shoe for the club house as well as the course.

But this shoe wasn't made for looks alone. It is in every detail of design and workmanship an *athletic shoe*—not a street shoe with a rubber sole. It brings to you Spalding's 36 years of experience in making shoes for athletes.

If you think you don't look well in a cap, you haven't seen yourself in one of the new Spalding Golf Caps! $3.

A. G. Spalding & Bros.
433 SOUTH SPRING STREET
LOS ANGELES, CAL.

MOON

Seats five Comfortably

Arrowhead Roadster
$1395
delivered
Fully Equipped
Including 5 Balloon Tires Hydraulic 4 Wheel Brakes Double Bar Front Bumper Wind Wings, Disc Wheels Temperature Gauge and Locking Cap. . . . . .

Over 800 delivered in Southern California and still going strong

Don P. Smith, Inc.
1400 So. Figueroa St.
Phone: WEst 5121

CHUCKLES from LIFE

[Copyright Life Pub. Co.]

Landlord's agent: "Well, how about rent?
Student of economics: "I'm reading it—the best book on rent ever written."

Reflections of a Mother-in-law

"I BETTER slip down to the corner and get myself a couple of magazines, for if Minnie is going to 'tend to her hair tomorrow I'll prob'ly be housed up with the baby for two or three days. I heard her say yesterday she needed a shingle and I said, yes, I agreed with her; but I wouldn't say where. Harold heard me; I could tell by the gleam in his eye and the way he left the room. But he never smiles at anything I say in the presence of his wife. Harold isn't so stupid, though, even if he is my daughter's husband.

"Now when I was a young married woman back in Peoria I'd wash my hair on a Sat'd'y afternoon and dry it on the back steps while Lamech was down at the Metropolitan Tonsorial Parlors gettin' ready for Sunday. But with Minnie it's a ritual. She has to give it one washin' herself, which means she doesn't do anything else that day; then the next day she has to go seven miles in the subway to have it cut in a barber shop. The third day she spends downtown having it curled in a beauty parlor. The fourth day, if all goes well, she may be able to consider earthly things for a few minutes. Minnie told me she had spent $300 on her head last year. I asked her whether she'd consider that investment or speculation and she got awful mad."

* * *

Farmer: "What you restin' for?"

Hired man: "It ain't for; it's from."

THE GUMPS

A Hole in Two

By Sidney Smith

GASOLINE ALLEY

Walt Has Lost Some Competition

Stand By Please

By Gluyas Williams

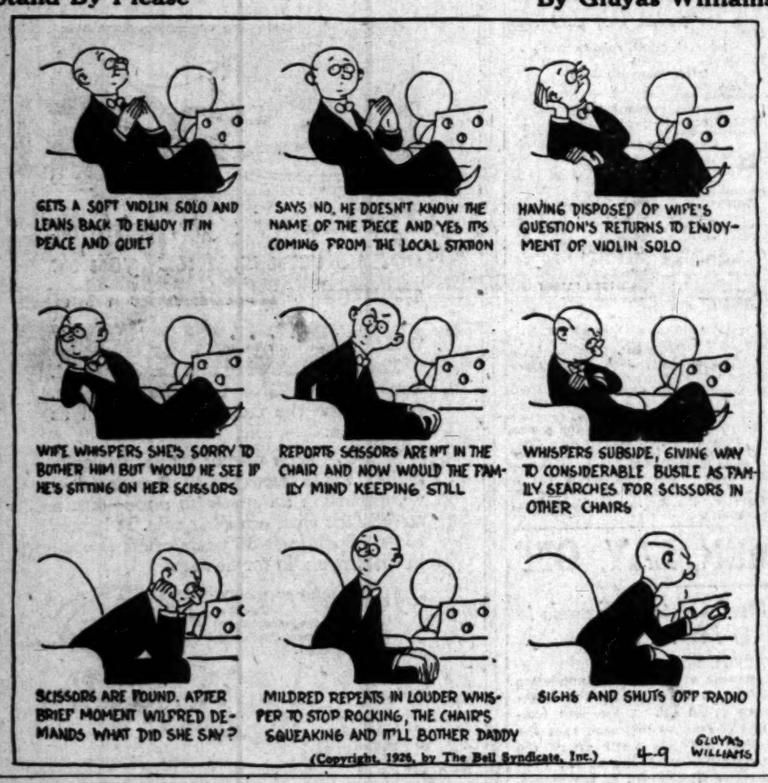

ELLA CINDERS

So Near, So Far

By Bill Conselman and Charles Plumb

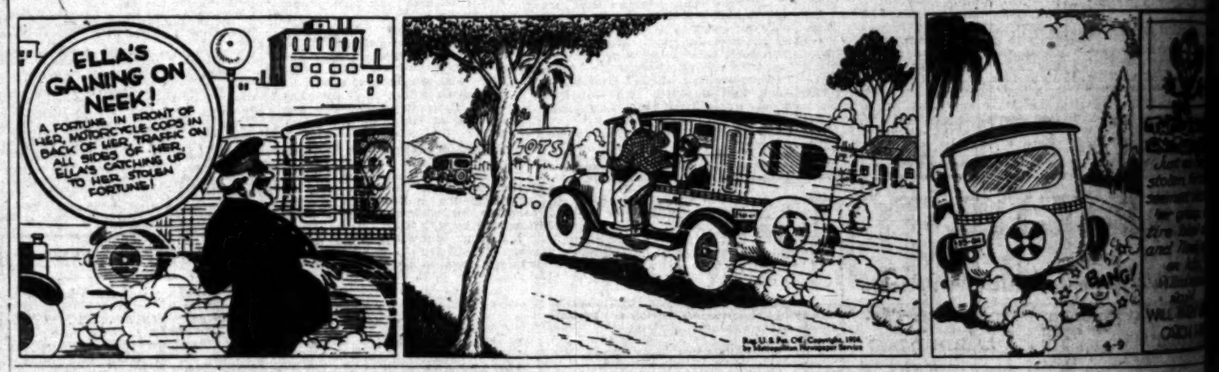

WINNIE WINKLE, THE BREADWINNER

Looks Like a Clew at Last

REG'LAR FELLERS

Copyright, 1926, by the Bell Syndicate, Inc. Trade Mark Reg. U. S. Pat. Off.

They're No Good at Home

By Gene Byrnes

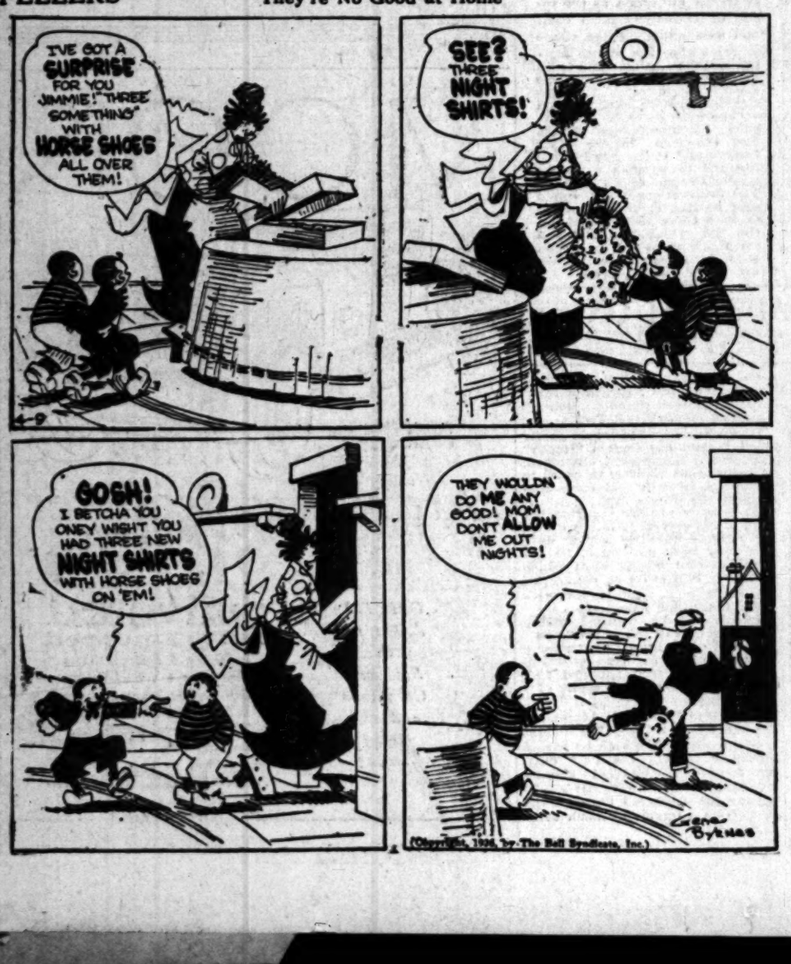

MOON MULLINS—

So's Your Old Man

HAROLD TEEN

Fancies That Come in the Spring

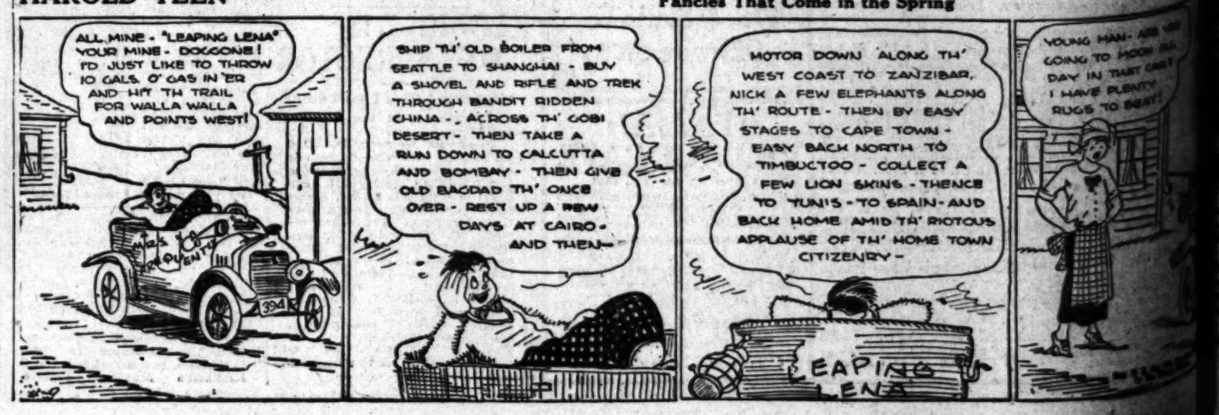

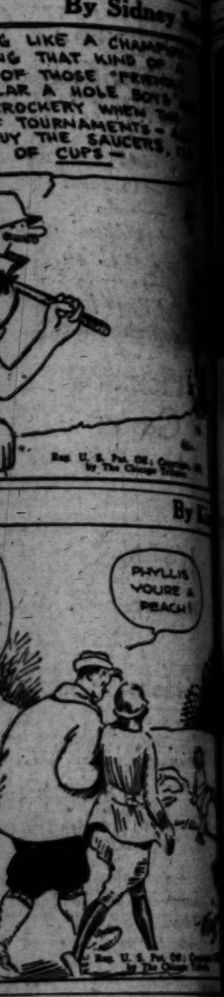

Homer Grunn
Composer-Pianist

Gilman Williams
Baritone

in

JOINT CONCERT

Wednesday Morning—April Fourteenth

at the

Hollywood Woman's Club

These two most talented artists have a faculty for entertainment which is seldom surpassed.

Chickering

Homer Grunn owns and uses the Chickering exclusively for all his Concert playing—and Gilman Williams, in full realization of Chickering superiority, insists upon the Chickering for his accompaniment.

Southern California MUSIC COMPANY
308 and 308 So. Broadway
CHICKERING Representative in the Southland

EN-HUR
ANILLA

Purest-Truest flavor-richest vanilla beans-

Extra Strength-Full measure-Supreme Quality-Flavor

Urbanus Corporation

Sickle It an Attraction—
Let's only people read Times Want Ads

BUTLER BUCKS POLITICIANS AS HE OPENS CRIME WAR

Efforts to Plant "Duds" on Staff Combatted While General Seeks to Get Line on New Job

BY BRIG.-GEN. SMEDLEY D. BUTLER, U.S.M.C.,
Former Director of Public Safety, Philadelphia, Pa.
(Copyright, 1926, by Bell Syndicate, Inc.)

This is the third installment of Gen. Butler's story of his struggle against vice and crime in Philadelphia.

With the blare of trumpets and the beat of drums, Mayor Kendrick and a group of Philadelphia and Pennsylvania politicians, including the two United States Senators, George Wharton Pepper and David A. Reed, and Representative Vare, descended upon Washington and the President of the United States on December 6, 1923. Mayor Kendrick made one of his eloquent and inimitable orations to the President.

"Mr. President" he said, "extraordinary conditions existing in Philadelphia demand heroic treatment.

"Our police force has become demoralized.

"Banditry, promiscuous sale of poisonous liquor and lawlessness of all kinds are rampant. Frankly, Mr. President, 2,000,000 people in Philadelphia are awaiting anxiously and hopefully your answer."

That, and much more, the Mayor told the President.

On December 13 the answer came—one year's leave of absence, granted by order of the President.

THEN THEY FOUGHT

Of all those who accompanied the Mayor to Washington to plead so earnestly for the granting of the leave that I might come to their city, not one stood out openly or even secretly to support me at any time during the next two years. Not one of them fought me openly, it is true, but several did so in the dark.

Immediately after the formal announcement of the President's action, began the attempts to influence; to stack the cards before assumption of office by the selection for me by politicians of immediate subordinates; men I was to trust in the campaign; men who were to aid in directing the war.

The Mayor urged upon me the dismissal of the Superintendent of Police, William B. Mills, I didn't act. Mills served well and was superintendent when I left Philadelphia two years later.

Through inspired newspaper stories and in personal conversation with me, the Mayor advocated and urged the appointment of James Robinson as superintendent or assistant director. Robinson was not selected after I looked over his record, which revealed he had served as superintendent of police under a prior and discredited "gang" Mayor. Robinson, however, was "taken care of" in another department.

The Mayor also mentioned the name of Lieut. George W. Fritz to me as one who should be considered for an important post, "because," added the Mayor, "he's a fraternal friend of mine and should be cared for."

VARE TAKES HAND

I grimaced and groaned inwardly as I listened to these recommendations of the Mayor for aides in a war.

Then Bill Vare took a hand in the handing out of free and unsolicited advice.

The "big boss" of Philadelphia and the head of the "band of brothers" that rules the city sent for me. I went to his office in the Lincoln Building and the corpulent Congressman leaned over and half-grumbled, half-whispered in my ear that there was only one policeman in Philadelphia that the "gang" had not bought. Only one honest policeman that the "gang" feared.

He suggested that I appoint this honest policeman — Lieut. Carlin by name—as my right-hand man. Carlin, incidentally, was found wanting after some weeks, and demoted.

The Mayor's friend and mouthpiece, McIntyre, made many suggestions. He took me around to introduce to me the many friends of the Mayor on the police force, urging each one for some important post.

McIntyre, it is interesting to recall, took all the credit for bringing me to Philadelphia in the early days, and then, when the Mayor and I clashed and my dismissal was imminent, McIntyre denied that he had any part in my being brought to Philadelphia.

SEVERAL TRIPS

As I look back on those days and recall my experiences, I actually shudder when I realize what would have happened had I taken the suggestions of the Mayor, McIntyre, Vare and others in the appointment of important subordinates.

With the men suggested in office about me, I would have been a ruined man in thirty days, a total failure and a disgrace.

Between the date of the granting of my leave and the date of being sworn into office I made several trips to Philadelphia.

During my conversations with the Mayor on these visits I was constantly assured that he would see to it—and that he had the political power to see to it—that City Council would elect a Covil Service Commission which would co-operate with me, hire the men selected and fire those adjudged incompetent, dishonest or disloyal.

I had my doubts, but what could I do?

During all this time I was under the impression that my duties would be confined to police—that I was to be a Police Commissioner. I din't know that the Director of Public Safety and other bureaus to direct, in addition to the police. There are fire, other bureaus, including fire, building inspection, elevator inspection, boiler inspection and electrical.

I had no knowledge of the variety of duties until I met the man whom I was to name as assistant director—George W. Elliott, then fire marshal—who informed me fully.

NAMES ELLIOTT

As soon as I met Elliott I liked him. I asked him to become assistant director. He demurred at first, then decided to give the matter thought, and finally accepted. I took his name to the Mayor. He did not favor Elliott, but at my insistence said:

"Bring him around; let me look this fellow Elliott over."

Later I learned the Mayor knew Elliott well. Elliott was brought around and the Mayor agreed to have me name him. After two years of the closest association with him I have had no reason to change my first opinion as to his ability, integrity, loyalty and honesty.

Elliott succeeded to my office, but unless the public constantly shows its teeth, to frighten the Mayor, he will soon be dismissed, so a real politician can be installed and the police returned to politics—where they will soon be needed in important elections.

On one of these trips to Philadelphia I met for the first time Charles B. Hall, the newly elected president of Council, and Joseph B. Gaffney, the city solicitor-designate. Hall looked me over very carefully, from head to foot, and asked, in a rather surprised tone:

"Are you a general?"

I assured him I was.

"Rather young to be a general," he added, and then a bit of advice:

"You'll find you can't run the police department like you run the marines."

"I don't expect to," was the answer.

READY FOR FRAY

"Well," parried Hall, "if a marine calls you some rotten names, you can send him to the guardhouse, but what will you do if a cop comes in, throws his keys and badge on your desk, and calls you all sorts of a dirty dog?"

"I'll lick hell out of him if I can," I replied.

"I guess you will do," Hall answered.

From that time on I have entertained a liking for him, and although we fought often, and at times bitterly, he always fought in the open, while others fought in the dark.

On January 5, 1924, the Mayor, at the first meeting of his new cabinet, two days before his inauguration, said:

"The coming administration did not make the laws, but we shall take a solemn oath next Monday noon to enforce all the laws and we propose to do so to the limit of our ability."

Then, on Monday, in his inaugural address, he said:

"I stand before God and you, my fellow-citizens, with a heart full of gratitude and a determination to remain loyal to the end to my solemn oath of office."

He then, publicly, reaffirmed his pledge to have vigorous and impartial law enforcement during his entire four-year term.

Thus and so, under such conditions, with such promises and pledges, and with such secret efforts to surround me with "duds," I was sworn in as Director on Monday, January 7, 1924.

I knew what was needed.

LOT OF NOISE

I put on a "brass hat" and made a lot of noise, for if I was to remain in office for even a short period, the imagination and curiosity of the public had to be aroused.

Previously I had toured the city. Few policemen were on the streets, and these few were big, fat fellows, leaning against lamp-posts or doorways, idly swinging their clubs, while speak-easies, saloons, disorderly houses, gambling dives and joints of all sorts were openly flaunting the law before their very eyes.

That was what I was up against!

That night half of the police force was assembled at a large hall. I explained what I wanted. I told them I was ready to forget and forgive past indiscretions. I informed them loyalty, honesty and efficiency were expected. Anything else would not be tolerated. I spoke frankly.

The Mayor followed. He reiterated his pledge. He informed the police that he had instructed me to divorce them from politics. He said he would support me and the force in every effort at law enforcement.

Gaffney spoke. He said the city would protect every policeman who got into trouble through his effort to enforce the law.

The next noon the other half of the force was assembled and the talks repeated.

That night the war began.

(Tomorrow Gen. Butler will tell of the first efforts, the raids, demotions, suspensions and transfers of policemen, the first successes, the attempts of politicians to "call Butler off" and to influence him.)

Dreams of HOLLYWOOD CHOCOLATES

For the—
Anniversary
Birthday
Congratulations

From cover to chocolates not another box like it.

One Pound $1.50

BISHOP & COMPANY

Chicago Building Tie-up Possible in Wage Dispute

[BY A. P. NIGHT WIRE]

CHICAGO, April 8.—Signs of a possible tie-up of Chicago building industry this spring are seen in the insistence by the plasterers' union on a $14 a day wage and the employers unwillingness to concede the $2 a day wage increase and the five-day week demanded by the union.

The wage agreement of the plasterers expires the 30th inst., while the agreements for the rest of the building trades unions do not expire until May 31, next. An advance for the plasterers would be followed by demands for wage increases for the other crafts. A stoppage of building construction over the plasterers' scale might lead to a tie-up of the entire building industry, it was pointed out today.

Two hundred contractors and 3000 journeyman plasterers are involved in the wage negotiations now under way.

State Rests in Burglary Trial of Lieutenant

[BY A. P. NIGHT WIRE]

SALINAS, April 8.—The prosecution rested today in the trial of First Lieutenant Clarence K. Aikin, U.S.A., on a charge of attempted burglary.

Lieut.-Col. Gordon, commandant of the Presidio of Monterey, was the last witness. He told of being present when Lieut. Aikin was arrested at his quarters at the Presidio after an attempt had been made to burglarize the office of the Monterey Theaters Company of Monterey on January 2.

Lieut.-Col. Gordon was preceded on the stand by Chief of Police Gabrielsen of Monterey, who identified a kit of burglar tools found at the scene of the attempted crime. He also testified to being present when Lieut. Aikin was arrested.

Calles Frames New Measure Curbing Aliens

[BY CABLE AND ASSOCIATED PRESS]

MEXICO CITY, April 8. — The Department of the Interior, in response to a request of President Calles, has prepared a new immigration law, which will be submitted to Congress.

The bill would require a tax on all incoming aliens and registration of aliens. Also it would prohibit the entrance of aliens pursuing callings forbidden in Mexico. This clause could be applied to ministers of the gospel.

The Chief Executive would be authorized to decide upon the question of admissibility of aliens, meaning that he could refuse the admittance of any person to the country.

CITIZENSHIP HELD ABOVE LOVE'S DESIRE

[BY A. P. NIGHT WIRE]

SACRAMENTO, April 8.—After he traveled 8000 miles across a continent and an ocean to marry his sweetheart she wanted him to renounce his American citizenship and remain in Germany. But John A. Metzger of Sacramento thought too much of his American citizenship, and returned to Sacramento—alone. Today when Metzger related his story to Judge Shields in Superior Court he was awarded an interlocutory decree of divorce from Wilhelmina Schwab, a resident of Hamburg.

Are You Subject to "Nerves"?

Elsie Lincoln Benedict

has a most helpful message for all of us in her

Free Lectures

ON

The Human Brain

Over three million people have heard the helpful lectures of this most "human," humorous speaker. She has just closed a class in Los Angeles of over 2,000 men and women, following a year's lecture tour around the world, where she was entertained, listened to and honored by leading men and women of the great capitals of Europe and the Orient. One hour at her meeting will do you more good than a vacation!

TONIGHT!

and each evening to Mon., April 12th, 8 P.M.

Trinity Auditorium

(9th and Grand)

Santa Barbara

If You Like California — BACK COUNTRY — You'll Love Santa Barbara

Superlative-Fertility

SUGGEST soil resources and Santa Barbara County will meet you with convincing $12,000,000 crop valuation. Annual tribute is paid in live stock, poultry, dairying, beans, barley, fruits, beets and trucking. Yes . . . these and a multiplicity of kindred activities.

Mellow lands of this great "back country" teem with industry. There is much being done. Greater development and magnified achievement instantly show that this wealth has scarcely been tapped. The "back land" is just now on the threshold of its career.

Roads are wide and paved and safe for travel. Transportation is no item. Scarcely more than two hours and you can reach Santa Barbara. Is it any wonder that this city is proud of the territory adjacent?

Get some information. You are invited to become part of this bubbling enthusiasm, with good reason for it. Ask questions. Business men and bankers, will with no partiality tell you the truth. The information is ready.

This Publicity Sponsored by the

GREATER SANTA BARBARA ASSOCIATION

Santa Barbara Wants You to See

Greater Santa Barbara Association
Room 14, Howard Canfield Building, Santa Barbara, California

GIVE ME INFORMATION CONCERNING SUBJECTS CHECKED BELOW

	General Information		City Business Property
	Business and Banking		Amusements / Resorts
	Farming / Dairying		Employment
	Poultry Raising		On what do you base predictions of future growth?
	Residential Property		

NAME
ADDRESS

Ample and Excellent Hotel Accommodations

ling Hair, Dandruff Warn

"Alopecia Pityrodes"

Which Brings Baldness in Two to Seven Years

lysis of Records of Microscopic Examinations Made by Nationally Known Hair Specialist Show "Alopecia Pityrodes" Cause of 85% of Baldness.

Formula to Stop Disease, Restore Scalp to Healthy Condition and Grow New Hair, Originated by Prof. John H. Austin, Proved Remarkably Effective in 1033

Examinations by Prof. John H. Austin, hair specialist, has disclosed [illegible] and 1033 test cases [illegible] of a new formula. [illegible] by falling hair, oily hair, dandruff [illegible] can arrest the progress of the [illegible] to normal healthy condition, [illegible] baldness with this remark-

Examinations Reveal Truth

[illegible] of Prof. Austin are the outcome of [illegible] practice as a hair and scalp specialist. For the past three years, he has kept accurate records of each case coming under his personal observation; records showing the scalp disorder indicated by microscopic examination, the treatment recommended and results obtained. A recent analysis of these records revealed two important scientific discoveries; the cause of practically all scalp trouble and the remedy to remove the cause.

The Signs of "Alopecia Pityrodes." How to Tell if You Have It.

The common cause of scalp trouble is "Alopecia Pityrodes," often mistaken for dandruff, which in the first stages with a slight scaling, producing dry, flaky scales like [illegible] in dry and brittle; the second [illegible] oily and stringy, with [illegible] greasy scales on the scalp. [illegible] itching is also noticed. [illegible] falling of the hair, which [illegible] as the bacteria multiply, [illegible] in from two to seven years.

One Formula Brings Amazing Results

Of nine tested formulas originated by Prof. Austin, one special remedy known as "Formula G" produced remarkably beneficial results in practically every case, stopped the progress of the disease, restored the scalp to normal healthy condition and promoted a growth of new hair.

This remarkable formula combines the only ingredients known to Science as actually effective in the treatment of "Alopecia Pityrodes," in the only form in which they can be maintained in their full strength. "Formula G" is therefore a pleasant cream which is packed in special applicator tubes to make treatment easy, quick and convenient.

Record of Cases

No. 312: SYMPTOMS: partially bald; REMEDY: Formula G; RESULTS: fine growth of hair 2 inches long in about 40 days.
No. 314: SYMPTOMS: itching sensation scaly scalp; REMEDY: Formula G; RESULTS: itching completely relieved, scalp cleansed; hair in beautiful condition.

Prevent Approaching Baldness—Grow New Hair Now

"Formula G" penetrates to the very roots of the hair, and there attacks and destroys the destructive bacteria. It cleanses the scalp and stops itching immediately. It stops falling hair, and by stimulating, reviving and nourishing the hair roots promotes a luxuriant growth of rich, lustrous hair.

Get "Formula G" today. Start this treatment which Prof. Austin actually proved effective in his private practice in hundreds of the most stubborn cases of hair and scalp troubles. At all druggists.

Always in stock at all Owl Drug Stores.

Prof. John H. Austin's "G" Formula G

The Times Free Information and Resort Bureaus

MAIN OFFICE—CORNER FIRST AND BROADWAY

are for the accommodation and benefit of persons seeking interesting routes of travel, desirable hotels, and rest, recreation and recuperation at the seashore or in the mountains. Particulars are furnished by competent attendants and by correspondence to the general public regarding rates and attractions of railroad and steamship lines, hotels and pleasure and health resorts. Descriptive circulars and transportation literature are kept on hand for inspection and distribution. This service is absolutely free.

Make Your Resort and Hotel RESERVATIONS

FREE OF CHARGE AT THE Times Information and Resort Bureau, Times Bldg., Bdwy. at First St., or at the Times Branch Office, Information and Resort Bureau, 621 South Spring St. Telephone MEtropolitan 0700.

"Direct-U"

Have you had difficulty in finding some particular advertised product? Have you had to hunt from store to store to find something you had seen advertised? The Times has established a new department, called "Direct-U," which has collected data about thousands upon thousands of trade-named (advertised) products and stands ready to tell you just where you can find the thing you want. The Times is glad to help its readers and advertisers through this new service—so make free use of it—there is no charge, of course. All you need do is phone the Los Angeles Times—MEtropolitan 0700—and ask for "Direct-U" Department.

Resorts

For BOYS CAMPS For GIRLS

URBAN SUMMER CAMP
IN THE HIGH SIERRAS
Season June 19-August 19. 632 N. WILCOX AVE. Hempstead 7000.

DEL MONTE FOREST—MONTEREY COUNTY
DOUGLAS CAMP FOR GIRLS
Unlimited range of recreation in ideal location on Beach. Girls 9 to 18 years. Grace Parsons Douglas, Director of Corrective Physical Education, La Cresta Junior High School. Address 350 S. Westmoreland Ave., Los Angeles. Tel. DUnkirk 2747, or see "Times."

CAMP ROBIN HOOD
LAKE ARROWHEAD
Junior Camp for boys 7 to 11 years. Senior camp for boys 12 to 16 years. Write Webb School, Claremont, Cal.

HIGH SIERRA CAMP FOR BOYS located near Bishop, California, during July and August—will accept boys from 7 through high school age. Hiking and pack trips will be made where trout fishing will be available. Medical Director, Dr. Don P. Flagg, 4115 Chapman Bldg., Los Angeles. Phone VAndike 6015; residence phone, BEacon 4825.

IN THE HIGH SIERRAS
LAKE TAHOE GIRLS' CAMP
Opens June 27th. For information address Miss Florence P. Bonta, 714 So. New Hampshire St., L. A., phone DRexel 6815 or see "Times."

For information regarding camps for boys and girls see Times Information and Resort Bureau, Times Bldg., Los Angeles.

ANGELES NATIONAL FOREST RESORTS

SWITZER-LAND "The Alps at Your Door"
"The Austin Home—and Yours," in the heart of the Sierra Madres, only 9 miles from Arroyo Seco auto road. The ideal spot for vacation or week-end outings. Sunday services at the Switzer-Land Chapel. Hourly stages at week-ends. Address Lloyd B. Austin, Box 176, Pasadena. Phone Fair Oaks 2272.

Camp Baldy OPEN ALL YEAR
Hotel and Housekeeping Cabins. Fireplaces. Horseback riding. Table d'Hote or a la Carte service. Reservations "Times." Post-Judah or P. O. Camp Baldy, Calif.

For information regarding any resort apply to Times Resort Bureau, Times Bldg. Phone MEtropolitan 0700.

CATALINA ISLAND TRIP

Round trip transportation from L. A. $3.10; from Wilmington $2.35. Leaves 6th and Main Streets 9 a.m. daily. Steamer sails 10 a.m. daily. Ask about Special Two-Day and Three-Day Excursions.
CATALINA TICKET OFFICE
Sixth and Main, L. A. Ph. TRinity 3961.

Paso Robles Hot Springs Hotel
Hot Sulphur and Mud Baths, remarkably radio active and curative. Sporty golf course. Beautiful scenery and fine roads. On highway and S. P. R. R. Midway between Los Angeles and San Francisco. Dr. G. W. Tape, Manager.

ST. ANN'S INN
Special Lunch Daily—75c
Sunday Dinner—$1.50
Continuous Service 12 to 8
Rooms $2.00 to $5.00
"Just the right distance, a beautiful ride, a wonderful dinner, a home-like place."
Broadway, at Sixth Street
Santa Ana

MIRAMAR
American and European
A STRICTLY FIRST CLASS HOTEL AND APARTMENTS
offering exceptional appointments, service and cuisine. In a beautiful park overlooking the Pacific. Excellent facilities for luncheons, teas, banquets, dances, etc. Attractive rates.
Wilshire Boulevard at the Ocean SANTA MONICA
LESLIE SMITH, Manager Warmer in Winter—Cooler in Summer

AZTEC HOTEL at MONROVIA on Foothill Boulevard
SPEND A FEW DAYS AT California's Most Unique Hotel
Rates $2.00 up with Bath. Special rates by week. 50c Luncheons, $1.00 Dinners. Phone Main 688. N. H. EDGAR, Prop.

GLENDORA FOOTHILLS PARK
PICNICS Beautiful Pioneer Estate Open by Reservation Only HOUSE PARTIES
For Get-Togethers of Commercial, Fraternal, College, Church and Club Organizations. 120-Foot Plunge, Game Courts, Dance Pavilion, Huge Shade Trees and Lawns, Kitchen. P. O. Box 367, Glendora. Phone Glendora 44851.

GLENIVY MINERAL HOT SPRINGS
Two hours from L. A. Paved road. Hot Mineral Baths—Massage—Quiet, Restful—
American Plan Tavern and cottages—Excellent table. First-class accommodations. See "Times," Pock-Judah or Foster, or write FRANK S. JOHNSON, Corona, Cal.

Hotel Barbara Worth---El Centro
SUNNY IMPERIAL VALLEY
Finest winter climate on earth—European Plan—Excellent Dining Room. Golf links free to guests.

LAKE ARROWHEAD LODGE
(Formerly Arlington Lodge) E. K. Hunt, Managing Director. Mile High—American Plan—Open all year—Dinner Dance Every Saturday Night—Reservations made at 315 Van Nuys Bldg. Tel. VA. 0938 or direct to Lodge—Call Lake Arrowhead, Main 1—Rates $7 a day and up, including meals and room.

'LEVEN OAKS HOTEL - Monrovia
QUIET—HOMELIKE—American and European Plan—EXCELLENT MEALS
19 Miles from Los Angeles. Tel. Main 351.

THE OASIS PALM SPRINGS
Modern—American Plan—Season Oct. 1st to June—See "Times" Resort Bureaus, or Telephone or Address THE OASIS, PALM SPRINGS, CALIFORNIA.

PALM SPRINGS HOTEL
Ideal winter resort. Modern American and European Plan cottages and hotel rooms. See "Times" or Mrs. George Foldesy, Prop., Palm Springs, Cal.

Santa Maria Inn
HALF WAY BETWEEN LOS ANGELES AND SAN FRANCISCO
Every Room With Bath
SANTA MARIA, CALIFORNIA

Soboba HOT SPRINGS MINERAL
BOIL THAT COLD OUT OF YOUR SYSTEM
In mineral waters or mud heated by nature, in a modern bath house, the finest in the West. See "Times" or John G. Althouse, owner, San Jacinto, Cal. Tel. San Jacinto 672.

Get a Pleasant Spring Tonic now at that beautiful resort in the Ventura Mountains
WHEELER'S HOT MINERAL SPRINGS Only 90 miles from Los Angeles
Hotel and Housekeeping Cottages. Homelike, Healthful and Enjoyable. Swimming, saddle horses and interesting trails. You'll like it. WEBB W. WILCOX, Prop., Wheeler's Springs, California.

HOUSES TO BE MOVED are offered at bargains by— TIMES WANT ADS

TROUT fishing every day in the year. Membership open to Rainbow Angling Club, Box 653 Redlands, California. Fee $20 for 12 months. Trout are nine inches and larger.

STAGE LINES IN MERGER SERIES

Three Large Systems Wipe Out Duplication

Motor Transit Company of Los Angeles Involved

Equipment Worth $2,000,000 Affected by Deals

[EXCLUSIVE DISPATCH]

SAN FRANCISCO, April 8.—Three of the largest motor-stage companies in California have perfected a series of mergers, involving $2,000,000 worth of equipment, it was announced today by Arthur S. Samish, secretary-manager of the Motor Carriers' Association of California.

The companies are the California Transit Company with headquarters in Oakland, the Motor Transit Company of Los Angeles and the Pickwick Stages System. Competition has been practically eliminated over several of the principal bus routes in the State, the announcement says, and each of the three concerns will virtually have control of its field.

EXPECT GREATER ECONOMIES

"By eliminating competition these consolidations will save the cost of many thousands of 'carmiles' per day in duplication of runs," said Samish, "and this should in turn result in greater economies for the benefit of the traveling public."

The Motor Transit Company of Los Angeles by virtue of the mergers has purchased the Crown Stages and the local lines of the Pickwick Stages System in the Los Angeles territory. It will have control of the field in and around Los Angeles, Long Beach, Santa Ana, Redlands, Riverside, San Bernardino and the San Bernardino and San Jacinto Mountains.

BUYS "THROUGH" ROUTES

The Pickwick Stages System has bought the Los Angeles-San Diego line of the Motor Transit Company and will give exclusive "through" service between El Centro, San Diego, Los Angeles, San Francisco via the Coast route, and Portland via the Sacramento Valley and Redwood Highway routes.

The California Transit Company has purchased the Los Angeles-Bakersfield line of the Motor Transit Company and the Packard Stage line of the Pickwick system between Los Angeles and Bakersfield. It will give exclusive service between San Francisco and Los Angeles, via the San Joaquin Valley over the "ridge route" and the "Tehachapi route," and also give a "through" service between Bakersfield, Fresno, Stockton, Sacramento and Oakland.

Testifies Girl Admitted Plot Against Officer

[BY A. P. NIGHT WIRE]

SAN FRANCISCO, April 8.—The court-martial trial of Capt. Orville Clampitt, army chaplain, accused of improper conduct toward Lucille Swallow, Lawrence, (Kan.) girl, was adjourned over the week-end tonight after the first direct testimony for the defense was heard today.

John E. Chapple, Los Angeles pharmacist, asserted that he met Miss Swallow in Needles, Calif., where she was employed as a waitress. During the course of their acquaintance, he said, Miss Swallow revealed that she was attempting to blackmail and "frame" a clergyman. Chapple said he recognized the girl's picture in a newspaper when Clampitt's trial started.

Irvin C. Taplin, Los Angeles attorney, corroborated parts of Chapple's testimony.

WIFE SUES DURKIN

Action Will Permit Her to Testify Against Gunman at Trial

[EXCLUSIVE DISPATCH]

CHICAGO, April 8.—Martin Durkin, gunman and automobile thief, who must stand trial for the asserted killing of two men, lost a point to the State today when his first wife, Mrs. Ruth H. Fieback Durkin, filed suit for divorce. She remarried after Durkin deserted her in 1923, thus culminating an Englewood schoolday romance.

Not until the filing of her bill did the State authorities have any definite ground upon which to attack the legality of Durkin's marriage to Irma Sullivan, the petite daughter of a blacksmith of Cornell, Ill. Durkin in early statements declared his first wife divorced him long ago.

The suit filed today automatically abrogates the marriage of Durkin to Irma, in the eyes of the law, and permits her to testify against him. The rule forbidding a wife to testify for or against her husband, it is held, will not now apply in this case.

"DIRECT-U" will direct you to the places that sell Fairy-Spun Hose or any advertised product. Write or phone The Times, MEtropolitan 0700.

Resorts

YOSEMITE NATIONAL PARK CALIFORNIA'S ALL-YEAR PLAYLAND
OPEN All the Year
Trains Daily Via Merced
Rates and Information: Yosemite Park & Curry Co. Yosemite National Park, Calif. 511 S. Spring St., Los Angeles

Los Angeles Hotels

HOTEL STOWELL
416-418 SOUTH SPRING ST., LOS ANGELES
Fireproof—300 Rooms, All With Bath—Rate $2. Special weekly rates for permanents.

DEATH ENDS HERMIT'S WAIT

Wealthy Eccentric Holds Palatial Yacht Ready for Thirty-six Years to Sail at Instant's Notice

[BY CABLE—EXCLUSIVE DISPATCH]

LONDON, April 8.—The millionaire hermit of the Essex coast is dead. His name was Bayard Brown. He was once a New York banker, but thirty-six years ago, when he was a strong man, 37 years of age, he left his country and from then to his death today, a white-haired and feeble eccentric, he lived aboard his palatial yacht, the Valfreya, moored close to the Essex coast.

On that yacht the engines were always in readiness for a sea voyage. The vessel was always kept fully provisioned. The crew of eighteen men were kept on watch as on seagoing ships and were always ready for an order to put to sea, but it never came.

Bayard Brown, also known as McEvers Bayard Brown and Myrah Bayard Brown, simply let the years glide past, spending hours amid the hundreds of books in his library below decks and often rushing out to throw hot coals or coins at persons desiring to visit the yacht of mystery. At other times, however, he would welcome them most cordially and show them over the yacht from stem to stern. But if one of them ever mentioned America, Bayard Brown's lips would close tight. Never would he say a word about his native land.

LOVE AFFAIR HINTED

Some said his heart was broken by an unhappy love affair—broken when he was a gay society lad in New York. But from him they could learn nothing.

One thing was certain. Bayard Brown had plenty of money. For years he used to go to London to fetch it himself. On his return to the Essex fishing village, where his yacht was moored, he would toss gold sovereigns about for anyone to pick up. Later he gave up the London trips, receiving his remittances aboard his yacht.

Once the British authorities asked him to pay an income tax on a yearly income of $50,000. He ignored the summons.

MANY STORIES TOLD

Around Bayard Brown stories, true and untrue, had clustered until he had become a legendary figure among the Essex folk. They were telling today how at times his eccentricities almost became madness. Again and again he would greet visitors or people upon whom he happened casually with this eager, mysterious question:

"Any claims or penalties?"

No one ever knew what that meant. Once a woman who succeeded in getting aboard the hermit's yacht was subjected by him to an uncanny cross-examination.

"Any claims or penalties?" asked the hermit.

Greatly embarrassed by this time, the visitor began twiddling her thumbs.

"I do not know what your signal means, so I cannot answer you," was the hermit's comment.

COUSIN TURNED AWAY

Once, years ago, a woman who said she was Brown's cousin from America tried to see him. He flatly refused to allow her aboard his yacht. She was forced to depart without a word with him.

When Bayard Brown first came to England, he moored his yacht off the little Essex fishing village of Brightling Sea. There he stayed—always ready to sail at a moment's notice—for twenty-seven years.

During the World War the British authorities compelled him to take himself and his mysterious craft to the village of Wivenhoe, near-by, and put in at a dry dock. He complied. At Wivenhoe he remained nine years—until his death today.

His crew became old and gray in his service. Several, in fact, died while awaiting the order to lift anchor to sail away.

Bayard Brown never gave that order. And now he never will. Nor will he tell why he left America thirty-six years ago to hide himself, thousands of miles from his native land, until death found him.

DAHLIAS TO OPEN GATES TO CONVICT

Former Naval Officer Wins Release Through Interest in Floriculture

[EXCLUSIVE DISPATCH]

SAN FRANCISCO, April 8.—Albert Rumsey, former naval officer who has served more than four years in San Quentin penitentiary for intoxication, insubordination and a breach of naval discipline, will be freed on the 15th inst., through intercession of San Leandro citizens, who became interested in him when he sent prize-winning blooms to the San Leandro dahlia show last summer.

In a telegram from Washington to N. W. Armstrong, secretary of the San Leandro Chamber of Commerce, Congressman Carter of Alameda county stated today that the naval clemency board, before which he and Senator Shortridge appeared in Rumsey's behalf last Tuesday, has ordered the former officer's release next Thursday.

Rumsey is a graduate of the Harvard University Medical School and took up horticulture as a hobby in prison after being sentenced to a ten-year term. Dr. Luther Michael, internationally known dahlia expert of San Leandro, led the movement for Rumsey's release.

Rumsey has been offered a position by Dr. Michael as superintendent of his San Leandro gardens.

PROTEST STUDENT MAGAZINE

[EXCLUSIVE DISPATCH]

HELENA (Mont.) April 8.—Horrified comment begins to appear in the Montana press on the contents of a recent issue of the Frontier, a student publication of the University of Montana, at Missoula. The Helena Independent suggests that the publication be barred from the mails. The entire issue, according to an announcement, was written by the "class in creative writing."

Pastor, His Wife and Son Found Shot to Death

[BY A. P. NIGHT WIRE]

WILKESBARRE (Pa.) April 8. Firemen answering an alarm at the rectory of the Russian Orthodox Church here early today found the bodies of the pastor, Rev. Dr. Alexander H. Mikolin, 52 years of age, his wife and their 14-year-old son, Alexander, with bullet wounds in their heads.

Although the authorities were unable to learn who committed the crimes, their first belief was that the priest, who recently had returned from a sanatorium where he was recovering from a nervous breakdown, shot his wife and his son and then killed himself.

Firemen at first believed the three persons were overcome by smoke, and it was not until they had taken them from the house that they learned they were dead.

Steamships

Sailings of the Super-EXPRESS LINERS
HARVARD and YALE
To SAN FRANCISCO
Sailing from L. A. Harbor at 4 p.m.
TUESDAYS FRIDAYS
THURSDAYS SUNDAYS
To SAN DIEGO
Sailing from L. A. Harbor at 3 p.m.
WEDNESDAYS SATURDAYS
THURSDAYS SUNDAYS
Boat train leaves P. E. Depot, Los Angeles, 1 hr. before each sailing.
LOS ANGELES—HAWAII
S. S. CALAWAII
Sails Saturday, April 10th
Los Angeles Steamship Co.
317 SO. SPRING ST. Tel. VAndike 2421
6723 Hollywood Blvd. Tel. GLadstone 9995

SUNSHINE BELT TO THE ORIENT
TO THE **ORIENT & Round the World**
PRESIDENT LINER LEAVES
FROM LOS ANGELES
"President Adams" ..... April 20th
"President Garfield" ..... May 4th
"President Monroe" ..... June 1st
FROM SAN FRANCISCO EVERY SATURDAY AT 4 P.M.
Dollar Steamship Line
626 SOUTH SPRING STREET LOS ANGELES CALIFORNIA

Two Ways to EUROPE
FIRST:—"Escorted Tours" Many routes and rates. May-August. Always representative of our constantly high standard
SECOND:—"Individual Travel" You choose the route. We supply reservations, motors, &c.
Send now for Europe Tours Book & Guide to European Travel
RAYMOND & WHITCOMB COMPANY
LOS ANGELES 453 WEST FIFTH ST. TEL. BROADWAY 8764

ADMIRAL LINE
To San Francisco
Every Sunday, Wednesday and Thursday
To Seattle—Victoria
Every Thursday and Sunday
To Portland
Every Wednesday
To San Diego
Every Monday and Wednesday
Low One Way and Round Trip Fares.
TICKET OFFICES
501 West Fifth St.
515 South Spring St.
Phone TRinity 3051.

NAUSEA
The nausea of Sea, Train and Car Sickness promptly relieved. Experienced travelers all testify to its positive action. 25 years in use.
75c & $1.50 at Drug Stores or direct on receipt of Price
The Mothersill Remedy Co., New York
MOTHERSILL'S SEASICK REMEDY

Columbia River Highway Old Oregon Trail, Near Portland

Play golf, fish & motor in the Ideal Vacation Land

OREGON, your neighboring state, is the summer playground of thousands of Californians. Last year over 250,000 Californians visited Oregon and the Pacific Northwest. It is your nearest vacation resort, and easiest to reach.

If you are coming by rail there are special summer fares, and the trip is one of the most beautiful in America. You may come by sea and the famous Columbia river route; or, you can use your automobile for one of the most delightful trips in America—over paved roads and through an ever-changing panorama of wonderful scenery.

Come, visit us this summer!—for we Oregonians are anxious to show you what a beautiful and wonderful state Oregon is—for the vacation of a lifetime. The days are sunny and bright, but not hot; the nights are cool and invigorating.

You may climb our snow-capped mountain ranges, wander thru our evergreen forests, fish in trout-stocked lakes and streams, ride, hunt . . or motor over the magnificent highways.

And golf? Lots of it! In nearly every region will be found a splendid course! Portland, the golf capital of the Northwest, has fourteen fine courses where you may *enjoy your favorite game.*

Oregon Offers Opportunity for the Settler

The man who contemplates a change of residence has many choices in the land of "heart's desire". A more charming outdoor life, at all seasons of the year, cannot be found anywhere. Paved highways have made many suburbanites. Adjacent to our rural towns and cities many beautiful small farms are available for the man who prefers living in the country, but who wants the conveniences of city life.

Oregon is an Industrial State

New industries are needed in Oregon. Foreign markets can be reached through 52 steamship lines. Abundant hydro-electric power, ideal labor conditions, close proximity to raw materials, and easy access to markets, contribute to the success of manufacturers here.

An official map of the railways and highways of Oregon for the asking.

Portland Chamber of Commerce, Portland, Oregon
MAIL COUPON FOR INFORMATION AND ILLUSTRATED BOOKLET

OREGON Invites You!
Portland Chamber of Commerce
Room 650, Oregon Bldg.
Portland, Oregon.
Please send me information and Free Illustrated Booklet to
Name _____
Address _____

to europe book now

Canadian Pacific
World's greatest travel system
Down the St. Lawrence—from Montreal and Quebec, the heart of old French Canada—the short, scenic route to Europe, ¾ the way on inland waters, 4 days open sea. London and Paris in a week.
Palatial "Empress" liners, famous as winter cruise ships, match the finest in trans-Atlantic service. Monoclass liners, carrying one class cabin passengers only; fast, roomy ships—fares from $140.00.
Also popular tourist third cabin service, fares from $170 round trip. Carefully selected passenger list—teachers, students, professional people and similar classes.
It is to your advantage, this year particularly, to book early. Summer round trip rail tickets to Montreal and Quebec by any route. Let us send literature & arrange itineraries.
W. McILROY
General Agent Passenger Department
621 S. Grand, Los Angeles, TRinity 3258
For freight apply C. F. McGhee, Van Nuys Bldg.

"EVERYTHING FOR BUYERS—BUYERS FOR EVERYTHING" TIMES WANT ADS

"The Sunshine Belt to the Orient"

Orient - Europe Round the World
Fortnightly sailings from Los Angeles for San Francisco, Honolulu, Japan, China, the Philippines, Malaya, Ceylon, India, Egypt, Italy, France, Boston, New York, Havana and Panama.
Palatial President Liners, broad of beam, steady and comfortable. 21,000 tons displacement. Luxurious outside rooms. A world famous cuisine.
The fare to Europe is $775, including accommodations, meals and transportation. Ask for information about this service.
628 So. Spring Street, Los Angeles, Calif.
DOLLAR STEAMSHIP LINE

"Everything for Buyers—Buyers for Everything" TIMES WANT ADS

...RBOUR BILL CALL REFUSED

...Refuses to Consider Reapportionment

...Sought Recognition as Special Privilege

...Constitution Makes Action Mandatory

...BY A. P. NIGHT WIRE]

...SHINGTON, April 8.—The ...ion rejecting a move to ... Barbour bill for reap... of its present mem... under terms of the ... It refused to recog... ...ld could be called ... of constitutional ... other legislative

...Barbour, Republi... author of the bill, ... on the ground ... ordered a re...

RULES BOOTLEGGER HAS SENSE

[BY A. P. NIGHT WIRE]

SACRAMENTO, April 3.—"Proof that one is a bootlegger does not tend to show that he is foolish enough to drink the concoctions he vends," Presiding Justice Finch of the Third District Court of Appeal declared today in reversing the decision of Superior Court of Merced county in convicting C. Alfonzo on a charge of driving on the State highway while under the influence of intoxicating liquor.

apportionment after each ten-year census and this had not been done under the 1920 census. The House now is organized under the 1910 census reapportionment.

Objection immediately was made by Chairman Snell of the Rules Committee, who asserted the motion was not privileged and therefore was out of order.

Similar objection was made by Representative Bankhead, Democrat, Alabama. Barbour asserted previous rulings by Speakers of the House had held the question one of high constitutional privilege.

That the question was one of high privilege was demonstrated by the apparent intent of the Constitution, Representative Cooper, Republican, Wisconsin, said, for equality of representation in the House. Under just law, he added, every Representative in Congress should represent the same number of citizens.

Barbour asserted his motion was privileged as affecting the efficient operation of the House, and, if it prevailed, would automatically place before the House the Barbour measure for reapportionment. He served notice, however, if the motion passed, he would move to defer consideration of the measure for one week. He also asserted the Constitution made mandatory reapportionment within three years after the first meeting of Congress following the Federal census.

RADIO BILL HELD TO SET PRICES

Head of Composers Asks Fair Treatment of Congress

Buck Denies His Society Restrains Music Trade

Enactment of Copyright Measure Far from Sure

[BY A. P. NIGHT WIRE]

WASHINGTON, April 8.—An appeal for Congressional consideration of the rights of composers whose music, he said, has made possible the extensive development of radio, was made before the Senate and House Patent Committees today by Gene Buck, president of the American Society of Composers, Authors and Publishers.

Opposing the Dill-Vestal bill to fix the terms on which broadcasters might use copyright music, he said the measure was an attempt at price fixing of the most radical nature.

In answer to charges of monopoly made before the committee recently by Paul B. Klugh, president of the National Association of Broadcasters, Mr. Buck asserted that his society was not operating in restraint of trade. Broadcasting stations can operate without using music controlled by the society, he said, pointing out that the Radio Corporation of America, operating seven stations, has not been licensed by the society to use the music of its members.

The bill was assailed as a price-fixing measure by E. G. Mills, chairman of the administrative committee of the society of which Mr. Buck is president.

Some members of the Senate and House committees have reached the conclusion that enactment of such bill would be extremely difficult at this session of Congress. Senator Dill, Democrat, Washington, one of the authors of the copyright bill, has announced that he will propose, as a solution for the problems raised during the hearings, that the radio commission provided for in the pending Dill-White radio regulation bill be empowered to determine rates to be charged by stations for use of their facilities and by copyright owners for the use of their works by the broadcasters.

Mr. Mills declared the pending copyright bill "stripped of camouflage, is purely a price-fixing measure." The plan to fix a uniform rate per song based upon the power of the station, he said, would "drive many stations out of business."

Radio patrons are urging Congress "to enact a vicious and sumptuary law," establishing "uniform and single value for all works, those of the masters as well as the beginners," he said.

HUGHES INVOKES STAGE ARGOT

Former Secretary of State Describes Review as He Argues in Court

[BY A. P. NIGHT WIRE]

NEW YORK, April 8.—A theatrical review was described as "a vaudeville act garnished with girls, by Charles Evans Hughes in court today. The former Secretary of State was called on to define a number of theatrical terms as counsel for the B. F. Keith Theatrical Exchange, Inc.

Mr. Hughes appeared before the United States Circuit Court of Appeal to oppose the appeal of Max Hart, a veteran booking agent, from an order of Federal Judge Hand, dismissing his suit for an injunction to restrain the Keith exchange from "monopolizing" the booking agency business. Hart said the Keith Theatrical Exchange had excluded him from the floor of the exchange. He sued for exemplary damages in addition to the injunction.

WOMAN COMMUNIST IN RUSSIAN PALACE

[BY CABLE AND ASSOCIATED PRESS]

BERLIN, April 8.—Clara Zetkin, veteran German Communist leader, has realized a dream, which, like most children, she cherished when a girl. She is living in a royal castle in soviet Russia. Frau Zetkin tried for several months to fill her seat in the German Reichstag, but found the task too arduous in view of her failing health, and advanced age. The Communist international obtained her admittance into the former castle of Prince Peter of Oldenburg in the Crimea, which has been converted into a sanitarium for soviet officials.

"DIRECT-U" will direct you to the places that sell Louise Andre Toilet Preparations or any advertised product. Write or phone The Times, MEtropolitan 0700.

PEACE ROLE OF INDUSTRY TOLD

Manufacturers' Association Hears War Official

Macnider Says Nation Must be Ready Always

Orderly Survey of Materials and Labor Planned

[BY A. P. NIGHT WIRE]

CHICAGO, April 8.—The role of the nation's manufacturers in the United States' peace-time program was laid before members of the National Association of Manufacturers here today by John E. Edgerton, its president, and Col. Hanford Macnider, Assistant Secretary of War.

"We don't expect war," the Secretary said. "Certainly we do not want it. But to ward off such an emergency and to be ready for it if it does come, we must know in advance just where our shoes, our shirts, our uniforms, our munitions —all of our supplies, are coming from.

"We in the War Department interpret our job as one of organizing our resources so well that this nation will not be a healthy one to attack and furthermore will command increasing respect from abroad when it requests peace and continued disarmament."

The program as outlined by Col. Macnider calls for an orderly survey of raw materials, labor and all resources that would be necessary in an emergency. It calls for the training of men and for the assistance of civilian agencies and the setting up of volunteer chiefs in the fourteen procurement districts.

Four Killed as Hindu-Moslem Riots Continue

[BY CABLE AND ASSOCIATED PRESS]

CALCUTTA (British India) April 8.—Further rioting between the Hindus and Moslems occurred here today.

Four persons were killed and ten injured.

TEXT BOOK RECOMMENDED

[BY A. P. NIGHT WIRE]

SACRAMENTO, April 8. — The committee appointed by the State Board of Education to make recommendations for the adoption of text books today suggested that Smith's Human Geography, Book 1, Part 2 be used in the sixth grade of California schools.

...h & motor ...ion Land

...summer playground ...over 250,000 Call... ...orthwest. It is your

...mmer fares, and the ... You may come by ..., you can use your ...trips in America— ...anging panorama of ...

...gonians are anxious ...l state Oregon is— ...e sunny and bright, ...ating. ...ranges, wander thru ...akes and streams . . . highways. ...ion will be found a ...f the Northwest, has *your favorite game.* ...he Settler ...residence has many ...e charming outdoor ...where. Paved highways ...rural towns and cities ...man who prefers living ...f city life. ...d State ...foreign markets can be ...undant hydro-electric ...dmity to raw materials, ...to the success of manu...

...railways and ...the asking. ...Commerce, Portland, Oregon ...ON AND ILLUSTRATED BOOKLET

...g Invites You ... Commerce ...g.

...Free Illustrated Booklet on Oregon

...Belt to the Orie...

...Europ... ...the World ...ings from Los Angeles ...isco, Honolulu, Japan, ...ppines, Malaya, Ceylon, ...taly, France, Boston, ...vana and Panama. ...t Liners, broad of beam, ...table. 21,000 tons displace... ...outside rooms. A world-... ...pe is $775, including accom... ...nd transportation. Ask for ...this service. ...Street, Los Angeles, Cal. ...EAMSHIP LI...

...TIMES WANT A...

We Let the Decision

as to what the cost shall be rest entirely with those we serve. We feel that they, and they alone, are qualified to form an opinion on this subject.

Those who come to us make their own selections, and decide upon the cost. We are here only to SERVE.

REED BROTHERS CO.
Funeral Directors
MYRON W. REED, Pres.
FRANK E. GEIGER, Vice Pres.
JOHN W. TAPLEY, Secy.
721 W. Washington St.
Phone WEstmore 5151

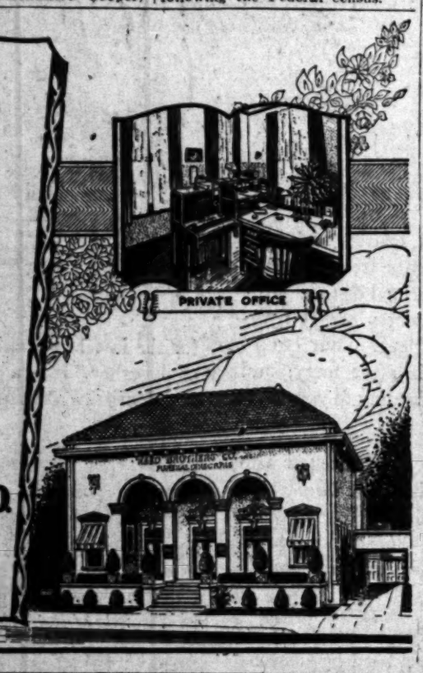

$6 to $10

Rain's All Over!!

Now for bright smart spring shoes

Selz Shoes

Comfortably smart shoes designed to please the eye, sensitive feet and give long mileage at a just price.

SILVERWOODS

INCORPORATED

Entire Six Floors: SIXTH & BROADWAY

Schools and Colleges

Information About Schools

The Times' School and College Bureau will help you secure complete information about any kind of School or Education Training. Carefully compiled data are on file, from which source suggestions may be made which will be helpful to you. THE SERVICE IS FREE. Address, write or call the TIMES' Information Bureau, First street and Broadway—telephone MEtropolitan 0700—or leave your name and address with the TIMES' Branch Office Information Bureau, 621 South Spring street and the desired school data will be mailed to you.

MacKay Business College
MacKay Building 612 So. Figueroa
Comptometry—USE OF MACHINE ALL DAY—complete course—no time limit—$35. Half-day office positions for girls desiring to EARN while taking Secretarial Course. Ask about new Easy Payment Plan. DAY AND NIGHT CLASSES. Catalog Free. MAin 4996. TUcker 3193.

All things come to him who waits—maybe.
But the Go-Getter Doesn't Have to Wait!
What is your salary going to be next year?
ALL COMMERCIAL SUBJECTS DAY AND EVENING CLASSES
Sawyer School of Business
Get our Bulletin 805 SO. FLOWER ST. TUCKER 3400

Woodbury OF COURSE BUSINESS COLLEGE
FOREMOST FOR FORTY YEARS
One of America's greatest business training institutions, giving unequalled instruction in all business college subjects; also University-grade courses in Business Administration, Accountancy and Salesmanship. Expansive methods develop highest efficiency and shorten time. Finest quarters; largest enrollment. Begin any time. Good positions secured. Satisfaction guaranteed. Get interesting free catalog. (No night school.) MEtro. 0123; TUcker 6252.
Woodbury Bldg., 727 So. Figueroa St.

CERTIFIED BUSINESS TRAINING
Prepares for Promotion. Guarantees Positions. All Business Courses. Secretarial, Stenographic, Bookkeeping, Mechanical Bookkeeping, Comptometry. Filing and Indexing. Day and Evening Classes. Enroll now.
Commercial Experts' Training Institute
909 South Hill St. MEtro. 0251.

EFFICIENCY BUSINESS COLLEGE
DAY and NIGHT CLASSES. All Commercial Courses including Spanish and Higher Accountancy. Students may earn room, board and $20 a month. PART-TIME students pay only PART-TIME tuition. POSITIONS for graduates.
747 S. HILL TUcker 2580

L. A. COLLEGE of LAW
(DEPT. UNIVERSITY OF THE WEST)
Register NOW for Spring Term. Small classes. Individual attention. Special help in preparing for the BAR.
747 South Hill St.

Wolfe SCHOOL
COSTUME DESIGNING, 948 W. 7th St.
Distinguished for the success of its graduates.
Highest standards in designing profession. DESIGNING and CUTTING, FRENCH DRAPING, MILLINERY, FASHION SKETCHING and CREATION OF FASHIONS. Complete and guaranteed. Enroll now. Day and evening. Established 1895.

ELECTRICITY Learn Quickly. Complete Courses. Practical Work. Big Pay. Steady Jobs. Advancement. Day and Night classes. Call or write for FREE Illustrated Catalog. National Electrical School, 4008 Figueroa. AX. 9081.

Military

Urban Military Academy
ENROLL NOW FOR SUMMER CAMP IN THE HIGH SIERRAS
The Great Outdoor School for the building of body and brain and character under ideal conditions. 23rd YEAR NOW IN SESSION.
Address MISS KELLER, Secretary, 687 So. Wilton. EM. 7888.

HARVARD SCHOOL
AN ACCREDITED SCHOOL FOR BOYS
26th Year R.O.T.C. unit. Day and Board pupils. College preparatory beginning with the sixth grade. Rt. Rev. Joseph H. Johnson, D.D., Bishop of the Episcopal Diocese of Los Angeles, President. For information address the Rev. R. B. Gooden, D.D., Headmaster, 1401 S. Western Avenue, Los Angeles, Cal.

PAGE MILITARY ACADEMY
A Big School for Little Boys. The largest school of its class in America. Send for catalog. 1338 Cochran Ave. WHitney 1193.
ROBERT A. GIBBS, Headmaster
Not best because largest, but largest because best.

CALIFORNIA MILITARY ACADEMY
Boys from 5 to 15. Primary, Grammar and Junior High grades. Manual Training, Piano, Banjo, Violin. We teach boys how to study. Fine gymnasium and well-equipped playground. Day pupils may remain until six and on Saturdays. Twentieth year. R. William Orde, B.A., Principal. 4061 West 16th St. Phone Empire 9078.

THE COMING WEST POINT OF THE WEST
SAN DIEGO ARMY & NAVY ACADEMY
Prepares for colleges, West Point and Annapolis. Units of California's highest scholastic rating. Christian influence. Land and water sports all year. 23rd Semester now open. For catalogue address COL. THOS. A. DAVIS, Pacific Beach, San Diego, California.

Non-Military Schools

California Preparatory School For Boys. Non-Military. Accredited. Formerly Pasadena Military Academy. (Enrollment.) A High Grade Academic School, comparing favorably with best eastern schools, and fitting for all universities. East or West. Continuous Lower School Grades five to eight. Boarding and day pupils received any time. Catalogue. Address Mr. C. H. Wood, Supt., R. D. 1, Box 31-F, Pasadena. Tel. Fair Oaks 309.

Girls—Boarding and Day Schools

BROADOAKS A Kindergarten — Primary Teacher Training School (State Accredited). A two years' and one Summer Session course and a three years' course. Also a Kindergarten—Primary School. Second Semester opened Feb. 3rd. Advisory Director: Ada Mae Brooks. Directors: Imelda E. Brooks, Cloyde Duval Dalzell. 714 West California St., Pasadena, Cal.

NEWLY LOCATED IN GLENDORA FOOTHILLS
GIRLS' COLLEGIATE SCHOOL DAY AND BOARDING SCHOOL
Thirty-fourth year. Accredited East and West. New Buildings. Miss Parsons and Miss Denison, Principals. Tel. Glendora 42111. City Office—"Ask Mr. Foster" Information Service—Robinson's Dept. Store, 7th St. and Grand Ave. Tel. BR. 4795.

HOLLYWOOD SCHOOL FOR GIRLS
Only Accredited Private School in Hollywood. Boarding and Day School. Courses in College, High School, Grade and Primary. Louise E. Woollett, Principal. 1749 La Brea Ave. Hollywood, Cal. GRanite 6891.

MISS THOMAS' SCHOOL (ST. CATHERINE'S SCHOOL)
325 West Adams Street
Boarding and Day School for girls. First eight grades. Prepares for Marlborough and Girls' Collegiate Schools. Three-acre playground with gymnasium teacher in charge until 5 o'clock. Out-of-door study. MISS THOMAS, Principal. Telephone WEstmore 8894.

Boys and Girls Schools

CARL CURTIS SCHOOL
1st through 9th Grade
Special Physical Training Classes After School and Saturdays.
8000 BEVERLY BLVD.
Two Blocks West of Fairfax. WHitney 7213.

Aches & Pains!
Soreness and stiffness yield to Musterole. Soothing ointment made with oil of mustard. Apply with finger tips.
MUSTEROLE
WILL NOT BLISTER
Better than a Mustard Plaster

HELP THEM TODAY
P. M. Platte, Secy. Switchmen's Union, Peoria, Ill., talks: "Two bottles of Foley Pills removed all symptoms of my kidney trouble, stopping backache and pains, dizziness and floating specks, correcting irregular kidney action, clearing secretions. Foley Pills have my heartiest recommendation." Months of cold and damp weather put a heavy strain on the kidneys. Help them today with Foley Pills. No more backaches, dull headaches, dizziness, tired-out feeling. A quick improvement will amply repay you. Ask your druggist for Foley Pills. Sold everywhere.—[Advertisement.

A Great Stage In Mid-Air
first annual CALIFORNIA-MAID exposition
April 19 to 24

Times Want Ads
"First in Numbers"
"Fastest in Growth"

"SWAPS"—
of all kinds—no two alike—appear daily in
TIMES WANT ADS

CAIRO MUSEUM PLAN OUTLINED

Rockefeller Authorizes News of Project

Edifice Will Occupy Island in River Nile

Egypt Has Not Yet Accepted $10,000,000 Offer

[BY A. P. NIGHT WIRE]

NEW YORK, April 8.—The tentative plans for the erection and maintenance of the proposed Egyptian Museum, for which he has offered $10,000,000, were made public today by John D. Rockefeller, Jr.

It remains with the Egyptian government to say whether it will accept or reject his offer, he said. The plans call for a new and more adequate building for Egyptological exhibits at Ca'ro, and connected with it another building for scientific research.

Dr. James Henry Breasted, prominent historian of the University of Chicago faculty, who has been Mr. Rockefeller's representative to King Fuad in breaching his plan, sailed from Cairo today, it was said, leaving the entire matter for the Egyptian Cabinet to decide. Dr. Breasted is expected to confer with Mr. Rockefeller when he arrives here the latter part of this month.

AUTHORIZES OUTLINE

Hitherto specifications of the $10,000,000 gift have been kept confidential, but today Mr. Rockefeller authorized that the three main features of it be explained.

First, a committee of three Americans, including Dr. Breasted, W. Everit Macy, member of the board of trustees of the Metropolitan Museum of Art, and Raymond B. Fosdick, trustee of the Rockefeller Foundation, was named to be intrusted with $5,400,000 for constructing and equipping a new museum building and an adjacent structure for an institute of archeological research. The two edifices were planned to occupy a site on an island in the River Nile facing Cairo. The function of this administrative board would be only to construct the buildings.

Second, the museum, when completed, would be turned over to a proposed Egyptian museum commission which the Egyptian government was asked to create by official decree. Egypt, America, England and France each would have two representatives nominated by the American Museum of Art and the National Academy of Sciences for America, the British Museum and British Academy for England, and the Academie Francaise and the Louvre Museum for France.

Third, after a thirty-year period, the plan called for the commission to turn over the entire management of the museum without restriction or qualification to the Egyptian government. From the start, however, Egypt would have full title and ownership of both the buildings and the collections.

ARROWSMITH

by Sinclair Lewis

WHO'S WHO:

MARTIN ARROWSMITH, a young man of ideals and a passion for investigative research, who is studying medicine at the University of Winnemac. Idolizing Prof. Max Gottlieb, instructor in bacteriology, he has resolved to carry on the work which has made his tutor famous in two continents. Martin is engaged to Leora Tozer, undergraduate nurse.

LEORA TOZER, honey-haired daughter of a North Dakota banker, delightfully bizarre in dress, speech and manners, and a student nurse at Zenith General Hospital, has entranced Martin with her slimness and intrinsic beauty. They are engaged; she calls him "Sandy."

MADELINE FOX, red-haired and ritzy co-ed; once Martin's fiancee—but no longer.

PROF. MAX GOTTLIEB, instructor in bacteriology, and considered one of the world's most expert scientists; known to his fellow-professors as a recluse, but who has taken a liking to Martin, his prize pupil.

ANGUS DUER, a silent, sharp-faced, rather handsome young student, who never squandered an hour or a good impulse.

DR. T. J. H. (Dad) SILVA, roly-poly, red-haired dean of the medical school.

CLIFF CLAWSON, the class jester.

IRVING WATTERS, the class dunce.

FATTY PFAFF, a sausage in corduroy, butt of the class.

The difference between Martin's relations to Madeline and to Leora was the difference between a rousing duel and a serene comradeship. From their first evening, Leora and he depended on each other's loyalty and liking, and certain things in his existence were settled forever. Yet his absorption in her was not stagnant.

He was always making discoveries about the observations of life which she kept incubating in her secret little head while she made smoke rings with her cigarettes and smiled silently.

He longed for the girl Leora; she stirred him, and with gay frank passion she answered him; but to another, sexless Leora he talked more honestly than to Gottlieb or his own worried self, while with her boyish nod or an occasional word she encouraged him to confidence in his evolving ambition and disdains.

• • •

Digamma Pi fraternity was giving a dance. It was understood among the anxiously whispering medics that so cosmopolitan was the University of Winnemac becoming that they were expected to wear the symbols of respectability known as "dress-suits." On the solitary and nervous occasion when Martin had worn evening clothes he had rented them from the Varsity Pantorium, but he must own them, now that he was going to introduce Leora to the world as his pride and flowering.

Like two little old people, absorbed in each other and diffidently exploring new, unwelcoming streets of the city where their alienated children live, Martin and Leora edged into the garnished magnificence of Benson, Hanley and Koch's, the loftiest department store in Zenith.

She was intimidated by the luminous cases of mahogany and plate glass, by the opera hats and lustrous mufflers and creamy riding breeches. When he had tried on a dinner suit and come out for her approval, his long brown tie and soft-collared shirt somewhat rustic behind the low evening waistcoat, and when the clerk had gone to fetch collars, she wailed:

"Darn it, Sandy, you're too grand for me. I just simply can't get myself to fuss over my clothes, and here you're going to go and look so spiffy I won't have a chance with you."

He almost kissed her.

The clerk, returning, warbled, "I think, Modom, you'll find that your husband will look yurry nice indeed in these wing collars."

Then, while the clerk sought ties, he did kiss her, and she sighed:

"Oh, gee, you're one of these people that get ahead. I never thought I'd have to live up to a man with a dress-suit and a come-to-Heaven collar. Oh, well, I'll tag!"

• • •

For the Digamma Ball, the University Armory was extremely decorated. The brick walls were dizzy with bunting, spotty with paper chrysanthemums and plaster skulls and wooden scalpels ten feet long.

In six years at Mohalis, Martin had gone to less than a score of dances, though the refined titillations of communal embracing were the chief delight of the co-educational university.

When he arrived at the Armory, with Leora timorously brave in a blue crepe de chine made in no recognized style, he did not care whether he had a single two-step, though he did achingly desire to have the men crowd in and ask Leora, admire her and make her welcome. Yet he was too proud to introduce her about, lest he seem to be begging his friends to dance with her.

They stood alone, under the balcony, disconsolately facing the vastness of the floor, while beyond them flashed the current of dancers, beautiful, formidable, desirable. Leora and he had assured each other that, for a student affair, dinner jacket and black waistcoat would be the thing, as stated in the Benson, Hanley and Koch chart of correct gents' wearing apparel, but he grew miserable at the sight of voluptuous white waistcoats, and when that embryo famous surgeon, Angus Duer, came by disdainful as a greyhound and pushing on white gloves (which are the whitest, the most superciliously white objects on earth,) then Martin felt himself a hobbledehoy.

"Come on, we'll dance," he said, as though it were a defiance to all Angus Duers.

He very much wanted to go home.

He did not enjoy the dance, though she waltzed easily and himself not too badly. He did not even enjoy having her in his arms. He could not believe that she was in his arms. As they revolved he saw Duer join a brilliance of pretty girls and distinguished-looking women about the great Dr. Silva, dean of the medical school. Angus seemed appallingly at home, as he waltzed off with the prettiest girl, sliding, swinging, deft. Martin tried to hate him as a fool, but he remembered that yesterday Angus had been elected to the honorary society of Sigma Xi.

Leora and he crept back to the exact spot beneath the balcony where they had stood before, to their den, their one safe refuge. While he tried to be nonchalant and talk up to his new clothes, he was cursing the men he saw go by laughing with girls, ignoring his Leora.

"Not many here yet," he fussed. "Pretty soon they'll all be coming, and then you'll have lots of dances."

"Oh, I don't mind."

("God, won't somebody come and ask the poor kid?")

He fretted over his lack of popularity among the dancing-men of the medical school. He wished Clif Clawson were present—Clif liked any sort of assembly, but he ters, the paragon of professional could not afford dress-clothes. Then, rejoicing as at sight of the best-beloved, he saw Irving Watters, that paragon of professional normality, wandering toward them, but Watters passed by, merely nodding. Thrice Martin hoped and desponded, and now all his pride was gone. If Leora could be happy—

"I wouldn't care a hoot if she fell for the gabbiest fusser in the whole U., and gave me the go-by all evening. Anything to let her have a good time! If I could coax Duer over—No, that's one thing I couldn't stand: crawling to that dirty snob— I will!"

Up ambled Fatty Pfaff, just arrived. Martin pounced on him lovingly. "H'lo, old Fat! You a stag tonight? Meet my friend Miss Tozer."

Fatty's bulbous eyes showed approval of Leora's cheeks and amber hair. He heaved, "Pleased meetch—dance starting—have the honor?" in so flattering a manner that Martin could have kissed him.

That he himself stood alone through the dance did not occur to him. He leaned against a pillar and gloated. He felt gorgeously unselfish . . . That various girl wallflowers were sitting near him, waiting to be asked, did not occur to him either.

He saw Fatty introduce Leora to a decorative pair of Digams, one of whom begged her for the next. Thereafter she had more invitations than she could take. Martin's excitement cooled. It seemed that she clung too closely to her partners, that she followed their steps too eagerly.

After the fifth dance he was agitated. "Course! She's enjoying herself! Hasn't got time to notice that I just stand here—yes, by thunder, and hold her scarf! Sure! Fine for her. Fact I might like a little dancing myself— And by the way she grins and gawps at that fool Brindle Morgan, the—the—the damnedest— Oh, you and I are going to have a talk, young woman! And those hounds trying to pinch her off me—the one thing I've ever loved! Just because they dance better than I can, and spiel a lot of foolishness— And that damn' orchestra playing that damn' peppery music— And she falling for all their damn' cheap compliments and— You and I are going to have one lovely little understanding!"

When she next returned to him, besieged by three capering medics, he muttered to her, "Oh, it doesn't matter about me!"

"Would you like this one? Course you shall have it!" She turned to him fully; she had none of Madeline's sense of having to act for the benefit of observers. Through a strained eternity of waiting, while he glowered, she babbled of the floor, the size of the room, and her "dandy partners."

EVEN MURDER JUSTIFIABLE

Wife Asks Divorce From Husband Who Trumped Her Ace in Bridge

[EXCLUSIVE DISPATCH]

CHICAGO, April 8.—Bridge addicts will agree that Mrs. Mary M. Glanton is justified in seeking a divorce from her husband after he trumped her ace in a critical game. Most bridge fiends would consider that act sufficient provocation for murder.

And, as if that were not enough, she charges in her bill for divorce filed today, that when she took him to task for the bonehead play he slapped her face and pushed her violently against the table.

At the sound of the music he held out his arms.

"No," she said. "I want to talk to you." She led him to a corner and hurled at him, "Sandy, this is the last time I'm going to stand for your looking jealous. Oh, I know! See here! If we're going to stick together—and we are!—I'm going to dance with just as many men as I want to, and I'm going to be just as foolish with 'em as I want to.

"Dinners and those things—I suppose I'll always go on being a clam. Nothing to say. But I love dancing, and I'm going to do exactly what I want to, and if you had any sense whatever, you'd know I don't care a hang for anybody but you. Yours! Absolute. No matter what fool things you do—and they'll probably be a plenty. So when you go and get jealous on me again, you sneak off and get rid of it. Aren't you ashamed of yourself!"

"I wasn't jealous— Yes, I was. Oh, I can't help it! I love you so much. I'd be one fine lover, now wouldn't I, if I never got jealous!"

"All right. Only you've got to keep it under cover. Now we'll finish the dance."

He was her slave.

The next installment of this most absorbing novel—written by the author of "Main Street" and "Babbitt"—will appear in tomorrow's Times. Watch for it.

[Copyright, 1926, by the Reader's Syndicate.]

Santa Barbara's Mission Fund to Get Bay City Aid

[BY A. P. NIGHT WIRE]

SAN FRANCISCO, April 8.—The restoration of Mission Santa Barbara, which was damaged in the earthquake last June, will be aided by a committee of San Francisco business men, who pledged themselves to raise $100,000 for the cause at a meeting here today.

The plea for funds, part of a statewide movement, was made by Father Augustine, guardian of the Mission.

FORMER EDITOR DIES

[EXCLUSIVE DISPATCH]

EL RENO (Okla.) April 8.—Henry Schulz, an early-day resident of El Reno and for some years editor of the Oklahoma Volksblatt, a German weekly newspaper, died recently at the home of his son, Adolph Schultz, in Chicago, at 74 years of age. He had lived with the son for the last several years.

"DIRECT-U" will direct you to the places that sell Echophone Radios or any advertised product. Write or phone The Times, MEtropolitan 0700.

Why not Smoke the Finest?

25¢ for Twenty
To be had everywhere

Soft Gums Nature's Warning

When gums soften and bleed, Pyorrhea is getting a foothold. Use Astringosol twice daily—as a mouth wash and on your tooth brush. See your dentist twice a year.

For free sample send this advertisement with your address to Dept. 39 Frederick Stearns & Company, Detroit

All Druggists
ASTRINGOSOL
A Prophylactic Mouth Wash

FREE GUEST EXCURSION

to

San Diego and Return

Every one is talking about San Diego, and its wonderful Growth and Development.

BE OUR GUEST

We are introducing CROWN POINT, San Diego, new residential subdivision with over a mile of waterfront. Only a limited number of these trips.

Make Reservations for Sunday

Phone Mr. Kelly, TUcker 4472
for reservations.
Los Angeles Office, 701 West 8th St.

Coastlands Company

137 Broadway,
San Diego, Calif

ZAIN

500-1

? ?

FOUR out of FIVE lose

RHEUMATISM, neuritis and other kindred ailments frequently follow pyorrhea, the dread disease of the gums. Yet carelessness makes pyorrhea all too prevalent. Four out of five suffer from it after forty, and many younger, according to your dentist's own figures.

To be among the fortunate few who escape pyorrhea, begin at once using Forhan's for the Gums. If used regularly and in time, Forhan's prevents or checks pyorrhea and safeguards your health.

It contains Forhan's Pyorrhea Liquid, which has been used by dentists for the last 15 years in the treatment of pyorrhea. It is a pleasant, cleansing dentifrice that the entire family likes.

Today is none too soon to start brushing your teeth with Forhan's. Buy a tube right away and don't give pyorrhea a chance. All druggists, 35c and 60c in tubes.

Rely on your Dentist

Your dentist wants to prevent pain, not to cause it. He won't hurt you, if you go visit him often enough. Have him examine your teeth and gums at least twice a year to keep them healthy. He may prevent serious illness often caused by mouth infections.

Formula of R. J. Forhan, D. D. S.

Forhan Company, New York

Forhan's
FOR THE GUMS

MORE THAN A TOOTH PASTE . . . *IT CHECKS PYOR*

YOUR WANT AD

for

Sunday Times

Should be sent or phoned *today*

Thousands of business transactions put off on account of rainy weather will be attended to within the next few days.

Rent-seekers will be in search of rooms, flats, apartments, houses, etc.—Used car buyers will be in the market for all makes and models of automobiles.—Real Estate sales will have added impetus.—People planning on buying businesses are encouraged by the even brighter prospects of the future.—All sorts of Spring changes are taking place in homes—furniture bought and exchanged; roofs repaired; additions built; shrubs planted.

The two big want ad sections in the forthcoming Sunday Times will undoubtedly effect the spending of hundreds of thousands of dollars—will be extra big — and accordingly early copy will be "extra" appreciated.

MEtropolitan 0700

"World's Largest Want Ad Newspaper"

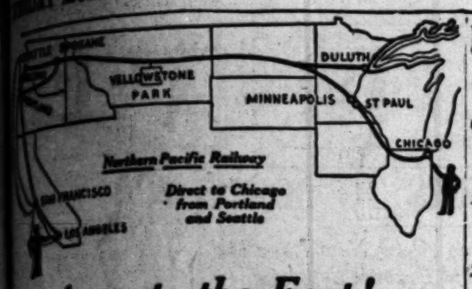

Away to the East!

"North Coast Limited"

Seeing the Pacific Northwest on the Way

Names of Northwest cities have a glamour of their own—Portland, Tacoma, Seattle, Spokane, Missoula, Butte, Helena! The glamour is partly glorious scenery, partly a wealth of Indian legend and a background of amazing history.

See the Pacific Northwest—land of beauty, romance and the spirit of youth. See its mountains "thrilling to the stars," its glowing canyons, misty waterfalls, big ranches, big orchards and the famous Columbia River Highway.

Yellowstone Park

—A Delightful Stopover—June 18—Sept. 15

There are friendly bears in Yellowstone Park; they will hold up your sight-seeing car to beg for sweets! Elk, deer, antelope, buffalo and moose roam without fear, cared for and protected.

Nowhere else in the world will you find these spectacular geysers, boiling hot springs with rainbow terraces, lovely waterfalls, curious rock formations, breath-taking canyons. This is *Yellowstone Park*. It stands alone.

The tour cost is low. $45 the Lodge way—$54 the Hotel way. Ask for the stopover.

"North Coast Limited"

"The Travel Triumph"

This beautiful train is amazingly comfortable and fast. Pullmans of the latest design and a New Style Observation-Club car with ladies' lounge, maid and shower; men's smoking and card rooms, shower baths, barber, valet, library of current magazines, reading lounge and a sight-seeing platform with an adjustable searchlight to play on the scenery at night. "Famously good" meals, too!

Northern Pacific Ry.

"First of the Northern Transcontinentals" 16A

MY VACATION TRIP

Books or trips I am interested in: (√)

☐ Yellowstone Park
☐ Rainier Park
☐ Chicago via Northwest
☐ New York via Northwest
☐ _____

Write here other points in mind.

Consult me for your Hotel or Pullman Reservations or for any information. Address me to J. P. Roddy, General Agent, 510 Central Bldg., Los Angeles, Cal.

Ask Your Druggist for LYDIA E. PINKHAM'S Vegetable Compound for Constipation

They work in harmony with Lydia E. Pinkham's Vegetable Compound.

Lydia E. Pinkham Medicine Company, Lynn, Mass.

COUGHS — A HARMFUL NUISANCE

Are warning of an inflamed, irritated, congested state of the air passages, which with neglect, damp and changeable weather, so often progresses into bronchitis or pneumonia. Effective for these serious coughs and colds is Foley's Honey and Tar. It easily raises the germ-laden phlegm, puts a soothing, healing coating on the irritated, inflamed throat. It stops tickling and nervous hacking, quiets coughs quickly. Best for children and grown persons. Satisfaction guaranteed. Sold everywhere.—[Advertisement.

TIMES WANT-ADS for Business Chances

ROCKEFELLER TRIPS IN QUIZ

Contradicts Testimony Given on Road Sale

Admits $50,000 Commission on Belt Line Deal

St. Paul Lost Ten Millions, Says Investigator

[BY A. P. NIGHT WIRE]

NEW YORK, April 8.—Percy A. Rockefeller, contradicting testimony he gave earlier in the day, this afternoon admitted under cross-examination that he had received $50,000 in bonds of the Gary Belt Line Railroad through the purchase of that property by the Chicago, Milwaukee and St. Paul Railroad. Mr. Rockefeller was on the stand throughout the day's session of the hearing before the Interstate Commerce Commission investigating the receivership of the St. Paul, of which he was a director for fifteen years.

Mr. Rockefeller, it was brought out, was instrumental in helping B. L. Winchell, St. Louis banker, and Samuel Pryor, a business associate, negotiate the sale of the Gary line to the St. Paul. For their part in the transaction, Mr. Winchell and Mr. Pryor received a 10 per cent commission or $300,000 in bonds of the Gary road, he said.

Earlier in the day, Mr. Rockefeller had said that he did not have an interest in the Gary line, and testified that he knew nothing of a commission paid Mr. Winchell and Mr. Pryor.

The Gary line had never shown a profit, and at the time of its purchase by the St. Paul, was not able to pay the interest on its bonds. According to the findings of W. H. Carleton, field investigator for the Interstate Commerce Commission, the St. Paul has lost $10,000,000 through the purchase of the Gary line and the Terre Haute Belt Line property.

Mr. Rockefeller's admission came during his cross-examination by Daniel H. Grady, special counsel for the State of Wisconsin.

MOTION MADE TO FORECLOSE MORTGAGES

[BY A. P. NIGHT WIRE]

CHICAGO, April 8.—A motion for a court decree foreclosing mortgages held against the Chicago, Milwaukee and St. Paul Railroad Company and ordering sale of the road was taken under advisement today by Federal Judge James H. Wilkerson.

The motion was presented by the Guaranty Trust Company and the United States Mortgage Company of New York the principal creditors of the road, which is in the hands of a receiver. It asks that the railroad company be declared bankrupt and that a date be set for receiving bids on its property.

PASS RESOLUTIONS

Club Federation Expresses Opinion on Many Subjects

[BY A. P. NIGHT WIRE]

PASADENA, April 8.—Resolutions indorsing the Volstead Act and its enforcement, urging the approval of the Florence Prag Kahn bill to reimburse Indians of California for land taken from them under the treaties of 1851 and 1852, favoring the creation of a department of education in the President's Cabinet, upholding the University of Southern California's movement to prevent the abuse of returning merchandise after purchase, urging the protection of Loch Leven trout in the Owens River in Inyo county, favoring a change in the open season on quail in Game District No. 4, and condemning the practice of some merchants in displaying flasks, wine glasses and liquor sets in their store windows were passed today by the twenty-fifth annual convention of the Los Angeles district of the California Federation of Women's Clubs in session here today.

THE MAY COMPANY

LOS ANGELES

$11

AUTUMN

Model 110—A beautiful new one-strap style in quality white kid . . . carefully constructed with a graceful high heel. Attractive stitching on side.

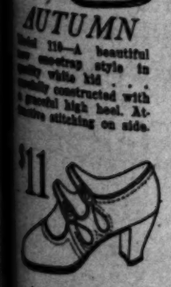

$11

DUO

Model 122—A 3-strap pump of graceful lines . . . one of this season's smartest styles. Fine workmanship and materials . . . typical of Flexridge Shoes.

$11

KANETTE

Model 112—A charming 3-strap pump with dainty cut-out trim. Made with a comfortable low heel. Comes in small sizes . . . all widths and very comfortable.

THE MAY CO. FLEXRIDGE SHOE

Fashionably Correct

FOOTWEAR

She who walks in Flexridge Footwear will walk in beauty as well as in comfort! 39 new styles in patent, satin, colored and white kid . . . distinctive designs . . . the essence of smartness for later Spring wear!

"Flexible Where You Want It . . . Rigid Where You Need It"

Flexridge shoes bring you comfort without sacrificing style and smartness! You can wear them all day long . . . walk as much as you wish . . . and at night you will be free from aching, tired and swollen feet. Because The May Company has set itself a goal this year for selling Flexridge Shoes, it has made the price lower than they usually sell for.

(The May Company—SHOES—First Floor)

The MAY COMPANY

Ashes of Roses Fox—Long Silky hair. Every skin a perfect winter pelt. A neutral tone — just enough to bring pink to your cheek. Priced at

$97.50

(Third Floor)

Accessories are vital! A flower is no more perfect than its least perfect petal. A costume is no more charming than its least charming detail.

To rely on Purses for Color! Of course Paris thought of that! And while she's still aglow with the plan we offer the purses to you! Brilliant leathers. Three practical fittings.

$6.95, $12.50, $13

(First Floor)

Black Satin. Aristocratic scion of the slipper family! Scintillant with steel beads. Elaborate cut out pattern on vamp. Priced at $15

(First Floor)

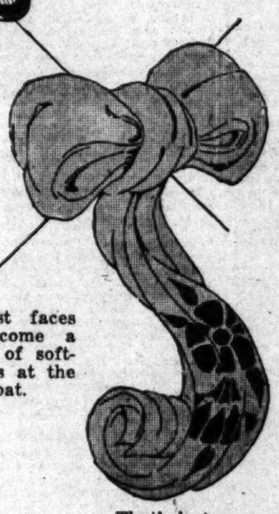

Most faces welcome a bit of softness at the throat.

That's just one reason for a Georgette Scarf. Pale colors, hand-painted,

$5.95

(First Floor)

Gardenias have become a bit dramatic where once they were demure! Coral, Red, Pink, Orange and even Green and Orchid are aimed to catch and hold the eye.

50c to $1

(First Floor)

Parasols—Ultra effective in brilliant Cretonne. 24 inches from handle to tip.

$7.50

(First Floor)

If you must lose a glove, lose one that you will be proud to be remembered by. No criticism will be ventured against these quaintly stitched kids. White, black or Ficille

$3.95

(First Floor)

Smart Women Wear Piquant

Taffeta Frocks

Day-time Models—$55 to $135

A certain quaintness marks the mode. There is a fullness in the skirts! There are shirrings at the hips! And at the waist, perhaps, a gallant bow! Our New York designers, accurately informed of this style trend by our Parisian office, have caught the subtle treatment of line and fabric! Few designers have caught it. And so perfect are our facilities for supplying you with Parisian modes—that no sooner had the style hint reached our store from Paris than the New York dresses arrived to illustrate it.

Fashion is stubborn about blue!

She repeats it again and again! Navy Blue and Beige Georgette! Navy Blue and Ecru lace! Navy Blue and crisp white frills! Yet strange enough each garment is distinctly individual. If it isn't blue it's black! Witness one model with rose and blue cross stitch quite like needle point.

In One Courageous Model

Puritan colors give way to Amber . . . a Rose Gold tone both warm and rich. The frock is much distinguished by hand-made lace, self toned.

(The May Company—THE GOWN SHOP—Third Floor)

Wide and Flattering

New Braid Hair Hats $10

Diston sends them! In pale and pretty shades . . . Orchid, White, Rose, Soft Blue. Most charming in light yellow! The hats are large and softly becoming. Feminine you know! Brims droop low and brims turn back . . . though you see the last less often. There sometimes is the welcome gleam of gold and silver ribbon.

(Third Floor)

FINANCIAL

TIRE COMPANY ELECTS MAPEL

Annual Meeting of Local Goodyear Firm Held

Two New Members Named on Directorate

Wilmer Becomes Chairman of the Board

Three new officers and two new directors were elected yesterday at the annual meeting of stockholders and the subsequent meeting of the board of directors of the Goodyear Tire and Rubber Compahy of California.

F. K. Espenhain, first vice-president of the Goodyear Tire and Rubber Company of Akron, O., and J. S. Williams, credit manager of the local company, were the new members elected to the board of directors at the annual stockholders' meeting.

The new board of directors organized by electing E. G. Wilmer, chairman of the board of directors of the Akron company and former president of the California company, as chairman. John W. Mapel, former assistant to the president and treasurer of the local company, was elected president of the company. A. F. Osterloh was re-elected as vice-president and general manager, as was Walter I. Lyon, secretary of the company. J. S. Williaman was elected treasurer. H. E. Blythe was re-elected general superintendent.

The new board of directors of the Goodyear Tire and Rubber Company of California is as follows:

E. G. Wilmer, chairman; P. W. Litchfield, recently elected president of the Akron company to succeed the late G. M. Stadelman; A. F. Osterloh, vice-president; F. K. Espenhain, first vice-president of the parent company; John W. Mapel, president; Walter I. Lyon, secretary; H. E. Blythe, general superintendent; J. S. Williaman, treasurer, and John Earle Jardine, president of William R. Staats Company.

Net earnings of the company, as recently reported, for the year ended December 31, last, after all charges, amounted to $3,656,578, an increase of 92 per cent over the total of $1,915,947 in the preceding year. Net sales of the company in 1925 were $24,363,238, as against $15,668,065 in 1924. The company's surplus increased 121 per cent from $2,124,408 on December 31, 1924, to $4,691,583 on December 31 last.

NEW YORK FEDERAL BANK STATEMENT

[BY A. P. NIGHT WIRE]

NEW YORK, April 8.—The statement of the condition of the Federal Reserve Bank of New York at the close of business the 7th inst., shows:

Total gold reserves, $956,154,000.

Total reserves, $1,001,002,000.

Bills discounted, secured by government war obligations, $196,466,000.

All other, $48,778,000.

Bills bought in open market, $44,187,000.

Total United States government securities, $97,882,000.

Total bills and securities, $250,870,000.

Uncollected items, $147,977,000.

Due to members:

Reserve account, $820,061,000.

Total deposits, $950,506,000.

Federal Reserve notes in actual circulation, $360,836,000.

Ratio of total reserves to deposit and Federal Reserve note liabilities combined, 81.6 per cent.

Union Oil
Union Associates
Standard of Cal.
Cal. Petroleum

Bought—Sold—Quoted

Howard G. Rath Company
Established 1910
INVESTMENT SECURITIES
Members L. A. Stock Exchange
512 Pacific Mutual Bldg. Los Angeles
Telephone TRinity 0448

Province of Buenos Aires 7% Sinking Fund Notes—

Direct Obligations of this great Argentinian Province.

Specifically secured on well-established Taxes, producing 11 times Interest.

Price 99: Yield 7.15%

Banks, Huntley & Co.
Members Los Angeles Stock Exchange
1212 STOCK EXCHANGE BLDG
Phone MEtropolitan 6300

A. M. Clifford
Investment Counselor and Financial Analyst
Serves as an adviser upon Bond or Stock Investments.
"No Securities to Sell"
Booklet describing Service mailed upon request
Stock Exchange Building Los Angeles

FINANCIAL INDEX

The following index will be found convenient for quickly locating information in this issue of The Times:

	Page
Bank clearings	14
Bond quotations	14
Business News	10
Building permits	14
Citrus fruits	12
Cotton	11
Coffee	14
Eggs, poultry (butter and eggs)	14
Flaxseed	14
Foreign exchange (money)	14
Grains	12
Live stock	13
Metals	12
Naval stores	14
Oil Field News	15
Produce, Los Angeles	13
Sugar	14
The Investor	11
Wall Street Paragraphs	11
STOCKS—	
Boston	12
Chicago	12
Los Angeles	12
New York Stock Exchange	13
New York Curb	14
New York Times averages	14
Salt Lake	12
San Francisco	13
Standard oils	14

MASCOT OIL DIVIDENDS IN YEAR GROW

Distribution in 1925 More Than 84 Per Cent Greater Than in 1924

Although Mascot Oil Company's annual report will not be issued until in May, the company's dividend distribution in 1925, which was 84 per cent greater than in 1924, would indicate that net profits in the year ended December 31, last, were considerably larger than in the preceding year when substantial earnings were reported. The strong market in the stock also reflects an improvement in earnings.

Dividends paid by the company during 1925, aggregating $87,500, amounted to 17½ per cent on the 500,000 shares of $1 par value capital stock, as compared with 9½ per cent and a distribution of $47,500 in the preceding year. The company has no regular dividend rate, but in 1925 paid all the way from 1 to 2 per cent monthly. On December 31, last, the company had distributed a tota' of $1,095,476 in dividends to its stockholders.

Production is running at a normal pace, the average for 1925 amounting to 18,500 barrels monthly, according to an official report of the company. Fifty-one wells are now producing on the company's 160-acre lease in the Midway field and twenty acres owned in the Hovey Hills field. Mascot is only a producing company and its production from the Midway field is sold to the Standard Oil Company of California and that from the Hovey Hills field is sold to the Union Oil Company of California. Three wells are producing in the Hovey Hills field and the balance of production is coming from the Midway.

Mascot Oil Company was incorporated under the laws of California in 1901. It has an authorized capital of $500,000 of $1 par value stock, all of which is outstanding. It has no funded debt. The stock has been strong on the Los Angeles Stock Exchange in the past year, attaining a high in 1925 at 1.65 and a low at 1.23. In the current year it has reached a high at 1.50, a low at 1.35, and the most recent sale was made at 1.45.

Trade in Local District Shows Little Change

Bradstreet's report on trade conditions in the Los Angeles district for the week, will say:

While business is showing steadiness there is little improvement over the same time a year ago. Collections have improved in some lines, but generally are slow. Retail trade was held back by three days of steady rain, which will reflect increased prosperity during summer months. Oil production shows small decrease, although sufficient crude is in storage to meet all demands. Twenty permits for new wells were authorized during the last week. Crops conditions good, receipts lighter, due to rain making produce prices firm. Early strawberry prices weaker with lettuce prices increased.

LONDON LEADERSHIP IN MONEY SEEN ON WANE

[BY CABLE—EXCLUSIVE DISPATCH]

LONDON, April 8.—A complaint that London is losing its position as a world money market was made at the annual meeting of the Cunard company, when an appeal was made to the Chancellor of the Exchequer by Sir Thomas Royden, chairman. Last December, he said, the Cunard company had to borrow in new York £1,500,000 ($7,500,000) at 5 per cent, and he regarded this alternative source of financing with satisfaction. The reason the company did not follow up the transaction by refunding 7 per cent debentures in New York was because the yearly interest was not deductive from the profits for the purpose of the British income tax.

AMERICAN EXPORTS TO AUSTRALIA INCREASE

[EXCLUSIVE DISPATCH]

ST. LOUIS, April 8.—American exports to Australia have shown a remarkable increase in the past few years, according to Elmer G. Pauly, United States Trade Commissioner to Australia, who has been in this city to obtain the co-operation of business men in trade with that country. Australia now buys about $170,000,000 worth of goods from the United States annually, whereas in 1913 the total was only $45,000,000.

TWO EDISON MEN ELEVATED

Peirson and Fischer Made Assistant Vice-Presidents; Trained in Newspaper School of Experience

BY EARLE E. CROWE

Again the Edison company, the utility that pridefully points to its list of 85,000 customer-partners, has manifested its policy of promoting men trained in the Edison creed of service, to the positions of responsibility and authority within the official inner circle. R. H. Ballard, executive vice-president and general manager of the Southern California Edison Company, announced yesterday the appointments of Charles Heston Peirson and Will H. Fischer as assistant vice-presidents.

By these appointments, two more men are added to the impressive group that has entered the ranks of executives by way of the newspaper offices. It is possible, perhaps, that there is a suggestion here for the future neophytes in the business world, who are casting around for the formula that will guide them some day to the private offices and the emoluments that go with a seat in the executive councils.

CHARLES HESTON PEIRSON

Not long ago, at a Gridiron Club dinner, a speaker told the Washington newspaper correspondents: "The news mind is simply the executive mind geared up to a high rate of speed."

PUTS MESSAGE OVER

Through his years in editorial and executive positions with metropolitan papers in the East and in the general offices of the Associated Press in New York, Mr. Peirson brought a high-speed mind to the Edison company that grasped the significance of hydroelectric development in its relation to the daily lives of a multitude of people. As supervisor of information, it has been his job to get an important message over to the public expressing the spirit of public-utility service, and telling of the persistent and dramatic struggle to conquer the streams and the mountains in order to supply this service.

Charlie Peirson, as he is known to hundreds of newspaper and magazine writers throughout the country, completed one carefully planned campaign early last year that registered on the first pages all over the world. Watching the enormous increase in the Edison appropriations for hydroelectric construction on its Big Creek-San Joaquin project, he caught it at the point on the financial thermometer where the total exceeded the cost of the Panama Canal. This was the telegraph story that sent the news of California's greatest construction achievement flashing around the globe.

WRITERS ATTRACTED

After this big news break, the feature writers from the newspapers and the magazines treked in a steady stream to the high Sierras to write of this colossal project. As the opposite ends of the Florence Lake tunnel under the Kaiser Mountain, the longest in the world, drew close together, the news associations and the California papers sent writers to chronicle the daily progress of rival crews, each striving to "hole" through first. Among the men of this army, Charlie Peirson was "the old news scout of the High Sierras." From his camp in the snow at the scene of the work, he sent the dispatches of the reporters by Alaskan dog team and radio to the outside world, and managed to write many of the stories himself.

Unintentionally, his own connection with the Edison construction project is suggested in the opening paragraphs of his essay, "He Writes Upon the Rocks," describing the achievements of George C. Ward, the Edison engineer in charge of the development work in the high Sierras:

DOES HIS SHARE

"Some write it with the pen. Some take the sword, and with it write the boundaries of new nations on the globe, but this is of a man who writes upon the rocks." Charlie Peirson did his share with the pen.

Before joining the Edison company about twenty years ago, Peirson, as part of his newspaper experience, accompanied the expeditionary forces of the American Army to San Juan and Porto Rico during the Spanish-American War. After the war he was admitted to the bar of the United States Court, but never practiced.

He is best known to the newspaper publishers as the originator of the Edison plan of display advertising, which has been very generally adopted and standardized by the large public utilities of the country.

Will H. Fischer, Mr. Peirson's associate who, also becomes an assistant vice-president, began his career as a newspaper reporter in San Francisco twenty-seven years ago. He was employed as reporter, editorial and feature writer on several papers of that city, specializing on the reporting of the national political conventions. He was for some time editor and manager of the Humboldt Times of Eureka, and later did editorial work on Los Angeles papers.

Graves Named New Governor; Sheldon Chosen

Francis P. Graves, head of the brokerage firm bearing his name, was yesterday elected a member of the board of governors of the Los Angeles Stock Exchange. He succeeds A. C. Wagy, who recently resigned as the result of his retirement from business.

In place of Mr. Wagy as second vice-president of the board, L. L. Sheldon, who has been a governor of the exchange for some time, was chosen. Mr. Sheldon is the head of his own brokerage business.

Mr. Graves, the new governor, was formerly a member of the firm of Graves & Graves, and recently organized his own firm. He is the son of J. A. Graves, president of the Farmers' and Merchants' National Bank.

PREFERRED OF UTILITY TAKEN HERE

California Banking Group Underwrites Issue for Eastern Company

A group of California investment banking houses has underwritten an important issue of preferred stock of the Associated Gas and Electric Company, a New York corporation, public offering of which will be made at an early date. It is the first time that California banking houses have completely underwritten an eastern issue.

The Associated Gas and Electric Company is one of the important companies in the eastern public utility field. Through its owned, controlled and operating companies, business is done in eleven States and in the city of Manila, Philippine Islands. There are nine principal groups in the Associated system, as follows:

New York State Gas and Electric properties, Staten Island Edison system, Western New York State properties, Eastern New York State properties, Long Island properties, Penn Public system, Kentucky-Tennessee group, New England properties, and the Manila properties.

The business of the system dates back many years. From 1920 to 1925, inclusive, the gross income of the company and its subsidiaries increased about 50 per cent, while net earnings in the same period increased in excess of 158 per cent. History of the system shows that after companies have been acquired, they have invariably shown marked improvement in earning power.

Associated Gas and Electric Company has had excellent results in selling its securities to its customers and employees, more than $10,000,000 of these securities being distributed last year alone.

The Clearinghouse

News of Spring Street

A Greek department under the management of Apostolos Ithomitis has been opened at the Hibernian branch of the California Bank at Fourth and Spring streets, according to an announcement made yesterday by James Forsyth, vice-president in charge of foreign relations.

Mr. Ithomitis is well known in the Greek colony, is a graduate of Athens College, and since coming to Los Angeles has been an editor of one of the prominent Greek newspapers. He is a captain of the volunteer corps of the Greek army and a veteran of the Greek-Turkish War, Greek-Bulgarian War and the World War.

To Address Statisticians

Two prominent Los Angeles bank credit men will address the next regular meeting of the Western Statistical Association on the evening of the 14th inst. C. A. Rude, vice-president of the Citizens' National Bank, will address the gathering on "Danger Signals to Observe in Extending Credit," and Ralph E. Sperry, manager of the credit department of the Security Trust and Savings Bank, will have for his subject "Ratio Analysis of Financial Statements."

Joins Investment House

Franklin H. Donnell has joined Stevens, Page & Sterling, members of the Los Angeles Stock Exchange, and will be in charge of the stock department of the local investment house, an announcement from the firm stated yesterday.

Barnsdall Pays

Checks in payment for the regular quarterly dividend of 2 per cent a share on the capital stock of the Barnsdall Corporation were mailed on the 2nd inst., the local office of the company announced yesterday.

RAY CONSOLIDATED RESUMES DIVIDEND

[BY A. P. NIGHT WIRE]

NEW YORK, April 8.—After a lapse of five years dividends are resumed today on the capital stock of the Ray Consolidation Copper Company at the annual rate of $1 a share. The new quarterly dividend of 25 cents a share, payable the 30th inst. to stock of record the 20th inst., is at the same rate which prevailed before payments were omitted in March, 1921.

BUSINESS PHILOSOPHY

BY WILLIAM FEATHER

WE ALL get just about what we want, if we want it badly enough.

We all think our desires are as wrong as the desires of anyone else. We are therefore at a loss to account for the difference between our wealth, position and power, and those of others.

The answer is that most of us are unable to focus our desires into one great dominating desire. In other words, we have a host of mild desires.

We mildly wish we were rich; we wish we had a position of responsibility and influence; we wish we could travel. These wishes are so many and varied that they conflict with each other, and we get nowhere in particular. We lack one intense desire, to the accomplishment of which we are willing to sacrifice everything else.

NET PROFITS OF UNION OIL GAIN

Increase of 5 Per Cent Over First Quarter of 1925

Oil Losses Largely Covered by Insurance

Gasoline Sales Betterment Shown in Report

Completion of a satisfactory first quarter was reported yesterday by the Union Oil Company of California in its statement of operations for the three months ended March 31, last. Net profits increased approximately 5 per cent over the corresponding period of 1925, amounting to $2,700,000, or the equivalent of 71 cents a share on the outstanding capitalization. This compares with 67 cents earned in the first three months of last year.

Without attempting to estimate the amount of damage resulting from the fires at its tank farms at San Luis Obispo and Brea, the company includes this statement in the quarterly report mailed to stockholders:

FIRE STATEMENT

"Along the Coast and in Southern California during the last week most unusual storms have occurred. On the 7th inst., reservoirs at our tank farm at San Luis Obispo were struck by lightning, setting fire to six reservoirs and a number of steel tanks. On the 8th inst., lighting struck and set fire to two reservoirs and our Stewart tank farm, approximately 250 miles from San Luis Obispo. The fires are still burning. While the loss will be very large, the amount thereof cannot, of course, be determined at this time, but is largely covered by insurance with underwriters. This oil represents part of our reserve above ground and the destruction thereof will not affect our current operations."

Production of the company for the three months approximated 3,550,000 barrels, a decrease of 350,000 barrels from the same period of last year. Production at the present time, according to the report, averages about 40,000 barrels a day. The company has nine producing wells in Colorado, with a production of 2800 barrels a day. One well is also producing on the Salt Creek structure in Wyoming. In these districts, twelve additional wells are being drilled. Sixteen crews are operating in Southern California.

SALES INCREASE

Sales for the three months totaled about $17,370,000, an increase in value of $70,000 over the same period of 1925. In part, the increase is due to the advance of 2 cents a gallon in gasoline and engine distillate announced in March.

Capital outlay, the report states, totaled approximately $2,675,000 in the three months, representing mainly field development work, and expenditures for improvements and new refining processes at the Los Angeles and Oleum refineries.

The directors yesterday declared the regular quarterly dividend of 50 cents a share, payable May 10, to stockholders of record the 17th inst.

The preliminary income account for the first quarters of 1926 and 1925 follow:

	1926.	1925.
Profit subject to depreciation, etc.	$5,525,000	$5,550,000
Provision for:		
Depreciation and depletion	1,825,000	1,750,000
Labor and incidental cost of new drilling	1,000,000	1,300,000
Net profit for 3 months	$2,700,000	$2,500,000

PERMIT REFUSED FOR RAILWAY CONNECTION

FEDERAL BODY BANS 880 FEET OF TRACK CUTTING OFF 77-MILE HAUL

[EXCLUSIVE DISPATCH]

SAN ANTONIO (Tex.) April 8.—One of the strangest railroad traffic cases ever developed in Texas has been decided by the Interstate Commerce Commission and has provoked minority opinion in the case of the Breckenridge (Tex.) Chamber of Commerce versus Wichita Falls, Ranger and Fort Worth Railroad Company, et al. Copies of the two opinions have been received by the Attorney-General.

The Breckenridge Chamber of Commerce sought the construction of 880 feet of track to connect the Ranger line with the Cisco and Northeastern in the town of Breckenridge. It would be necessary to route a shipment seventy-seven miles over three railroads, via Cisco and Ranger, Tex., to get from one line to the other in Breckenridge, unless it is drayed at a cost of $20 per car, whereas the physical distance is 880 feet. This condition has caused much expense, excessive drayage charges and misrouting of freight, the petitioners charge.

A majority of the Interstate Commerce Commission rejected the petition, declaring it would mean a loss to the Ranger line of between $30,000 and $50,000 per annum. Commission McManamy dissented in a vigorous opinion.

INTEREST SHIFTS TO BONDS

Success of Recent Flotation Along New Lines Held as Showing Demand Exceeds Supply

BY PAUL WILLARD GARRETT
[EXCLUSIVE DISPATCH]

[Copyright, 1926, by New York Evening Post, Inc.]

NEW YORK, April 8.—If March was a month when the performances of the stock market held our attention, April apparently is to be a period of increased activity in bonds.

At least discussions on the bond market last month soon turned into comments on the stock slump, but within the last week the position of investment securities has become a favorite topic at the clubs and in the financial district. Evidence multiplies that money in large quantities is going into the investment markets and the belief grows that such a movement will persist so long as money remains abundant and cheap. Certainly it is significant that the market in good bonds has held up and even improved, and that today the demand for gilt-edged securities far exceeds the supply.

A day or two ago a new experiment in utility financing was made by a group of bankers when the underwriters undertook what was perhaps the largest pieces of power and light financing on record. The success of a $65,000,000 flotation was enough to evoke comment, but interest in the financial community has turned upon the nature of the new issue rather than upon its size.

It is generally agreed that J. L. Mange, president of the Associated Electric Company, and his bankers have worked out a unique instrument for utility financing by creating a holding company that is different from holding companies generally as we know them in this country. British experience has apparently been studied in the construction of the new bond.

What the makers of the new instrument intend is that in the future the operating companies of the associated group will raise money through the holding company and not themselves go to the public for loans. The holding company has been criticised and defended on many occasions, but by setting up certain unusual safeguards the bankers now propose to show that holding-company financing can be developed to a point not heretofore believed possible.

That the investing public understands the variations in types of securities, and more and more is learning how to discriminate between freakish set-ups and new instruments of merit, is a testimonial to the educational program undertaken years ago by the utility industry itself.

FLAX TO BE PLANTED

LA GRANDE (Or.) April 8.—More than 100 acres of seed flax will be planted in Union and Wallowa counties this year to determine its practicability as a substitute for spring cereals, particularly spring oats, according to F. H. Smith, representative of the American Linseed Oil Works in Portland, and W. L. Teutsch of the Oregon Agricultural College extension service.

Diversified Utility Bonds Yielding 5.50% to 6.30%

BLYTH, WITTER & CO., since its organization, has always been closely identified with the underwriting and marketing of public utility issues. We recommend unreservedly the securities of established and growing utility corporations, for our wide experience has thoroughly convinced us of the fundamental soundness and stability of this type of investment.

In line with this policy, we maintain at all times a diversified list of sound public utility issues representative of the outstanding companies of the United States. The following bonds are indicative of the broad geographical diversification which is available to you. Complete data regarding them will be gladly furnished on request.

SOUTHERN CALIFORNIA GAS COMPANY
First & Refunding Mortgage 5½% Bonds, Series "B" due 1960
Price 100 and interest, to yield 5.50%

VIRGINIA PUBLIC SERVICE COMPANY
First Mortgage & Refunding 5½% Gold Bonds, Series "A" due 1946
Price 97 and interest, to yield 5.75%

MOUNTAIN STATES POWER COMPANY
6% Convertible Notes, due 1935
Price Market, to yield about 6.20%

MUNICIPAL SERVICE COMPANY
6% Sinking Fund Collateral Trust Bonds, Series "A," due 1961
Price 98 and interest, to yield 6.30%

Descriptive Circulars on Request

PASADENA 303 Pacific-Southwest Bank Bldg.
LONG BEACH 402 Pacific-Southwest Bank Bldg.
SANTA ANA Orange County Trust and Savings Bank Bldg.
SAN DIEGO 324 First National Bank Bldg.
SANTA BARBARA 1205½ Anacapa St.

BLYTH, WITTER & Co.
Fifth Floor, Pacific-Southwest Bank Bldg.
Los Angeles
Phone BRoadway 0327

BOSTON NEW YORK SAN FRANCISCO CHICAGO SEATTLE PORTLAND

A SELECTED GROUP OF MUNICIPAL AND CORPORATION BONDS YIELDING A

4% to 6% Tax Free Income

Issue	Maturity	Yield
Los Angeles Water 4¾'s	1956	4.40
Santa Monica Sewer 4¾'s	1940-50	4.45
Los Angeles School Dist. 4¾'s	1931-53	4.50
Jefferson School District 5's	1946-50	4.50
Burbank School District 5's	1945	4.55
Brea Olinda High School Dist. 5's	1951	4.70
Nevada Irrigation District 5½'s	1958	5.00
Merced Irrigation District 6's	1960-64	5.75
Banta Carbona Irrigation District 6's	1948-65	5.75
Oroville Wyandotte Irrigation District 6's	1950-56	5.75
Vista Irrigation District 6's	1951-64	5.75
San Dieguito Irrigation District 6's	1936-50	6.00
Palo Verde Drainage District 6's	1933-42	6.00
Palo Verde Irrigation District 6's	1938-55	6.00

Descriptive Circulars Gladly Furnished on Request

Alvin H. Frank & Co.
INVESTMENT SECURITIES
910 Hellman Bank Bldg.
Seventh and Spring
Phone TRinity 6131
Los Angeles
LONG BEACH RIVERSIDE SAN FRANCISCO

HUNT BRO... PACKING ... EARNINGS

Bradt, Pres... for Increased ... Coming Season

Net earnings of ... Brothers' Packing ... year ended ... after all charges, ... amounted to $... pared with $... $324,435 in 192... company's annual ... ued yesterday.

Net carried to ... payment of dividends ... A stock, was $... ance sheet shows that ... pany has no notes ... accounts payable ... current obligations ... rent assets were $... cluding cash of $...

"The combined pack ... pany and its subsidi... Bradt, president, said, ... proximately 1,350,000 ... consisted of fruits, ... tables, preserves, jams ... lies, a material ... previous season's pack.

"The outlook for the ... tion of the company's ... 1926 is promising, as ... indicate a heavy ... mand of Pacific Coast ... ucts during the last six ... months. Hence, the ... feels warranted in ... ing the company's ... pack during the coming ... order to supply the ... mand upon it for its ...

TAX EXEMPT SECURITIES
YIELDING ATTRACTIVE RATES
District Bond Company
SUITE 901
TITLE INSURANCE BLDG.
TELEPHONE METROPOLITAN 0024

LARGE AND SMALL INVESTORS

BOTH large and small investors are cordially invited to make use of our experience and facilities in the selection and care of their bond investments. The services of this organization are always available to you—regardless of the amount of your investment funds.

MILLER, VOSBURG & Co.
Municipal and Corporation Bonds
607 Hellman Bank Bldg.
Los Angeles
Phone TRinity 8039

METZLER & COMPANY
Short Term Bonds and Long Term Bonds
UNDERWRITINGS SOLICITED
727 South Spring Street
Los Angeles

HOUSES TO BE MOVED
are offered as bargains in—
TIMES WANT ADS

Sound Prefer...
Yielding 6.1...

THE steady declin... over the past eigh... turned the attention... sighted security buye... tunity for sound inves... erous income, offere... preferred stock issues... Especially attractive, ... the following offerin... our current list:

Tide Water Associat... Convertible 6% Cumulat... Price Market, to yie...
Western United Gas... 6½% Preferr... Price Market, to yie...
Illinois Power & Li... 7% Cumulative Pr... Price 100 to y...
Detailed Circulars

Toole-Tietz
210 West 7th St.
Telephone TRi...
HOLLYWOOD

MITCHUM, TU...
SAN FRANCISCO
PASADENA

The best sponsor of ... house is the custom... ness has been sati... dled by it over a ...

Correspond...
KIDDER, PEAB...
BOSTON FOUNDED 18...

6½% Insured ... Send ...
INDEMNITY MORT...
UNION OIL BUILDING

HUNT BROS. PACKING NE EARNINGS U

Bradt, President, L for Increased Demand Coming Season

Net earnings of the Brothers' Packing Company year ended February after all charges, including amounted to $513,494, pared with $309,843 in $324,435 in 1922, according company's annual statement sued yesterday.

Net carried to surplus after payment of dividends on the A stock, was $240,303. The ance sheet shows that the pany has no notes payable accounts payable were current obligations only. The rent assets were $1,180,000, cluding cash of $440,230.

"The combined pack of the pany and its subsidiaries," Bradt, president, said, "was proximately 1,350,000 cases consisted of fruits, berries, tables, preserves, jams and ties, a material increase over previous season's pack.

"The outlook for the tion of the company's products 1926 is promising, as trade indicate a heavy consumption mand of Pacific Coast food ucts during the last few months. Hence, the management feels warranted in further ing the company's operations pack during the coming order to supply the increased mand upon it for its products

TAX EXEMPT SECURITIES
YIELDING ATTRACTIVE RATES
District Bond Company
SUITE 901 TITLE INSURANCE BLDG.
TELEPHONE METROPOLITAN 0024

LARGE AND SMALL INVESTORS
BOTH large and small investors are cordially invited to make use of our extensive and facilities in the selection and care of their bond investments. The services of this organization are always available to you—regardless of the amount of your investment funds.
MILLER, VOSBURG & CO.
Bonds
W Hellman Bank Bldg.
Los Angeles
Phone Trinity 8020

METZLER & COMPANY
Short Term Bonds and Long Term Bonds
UNDERWRITINGS SOLICITED
727 South Spring Street
Los Angeles

MOVED TO BE MOVED
or disposed of, a bargain
TIMES WANT ADS

Sound Preferred Stocks Yielding 6.15% to 7%

THE steady decline in bond yields over the past eighteen months, has turned the attention of many far-sighted security buyers to the opportunity for sound investment, with generous income, offered by high-grade preferred stock issues.

Especially attractive, we believe, are the following offerings selected from our current list:

Tide Water Associated Oil Company
Convertible 6% Cumulative Preferred Stock
Price Market, to yield about 6.15%

Western United Gas & Electric Co.
6½% Preferred Stock
Price Market, to yield about 6.83%

Illinois Power & Light Corporation
7% Cumulative Preferred Stock
Price 100 to yield 7%

Detailed Circulars on Request

Toole-Tietzen & Co.
210 West 7th St. Los Angeles
Telephone TRinity 8111
HOLLYWOOD SAN DIEGO

MITCHUM, TULLY & CO.
SAN FRANCISCO PASADENA LOS ANGELES SAN DIEGO

The best sponsor of an investment house is the customer whose business has been satisfactorily handled by it over a period of time.

Correspondents:
KIDDER, PEABODY & CO.
BOSTON FOUNDED 1865 NEW YORK

6½% Insured First Mortgages
Send for Booklet...
IRREVOCABLE MORTGAGE INSURANCE COMPANY
LOS ANGELES, CALIFORNIA

...HIS POLICY, WE MAIN-
...TIMES A DIVERSIFIED LIST
...UBLIC UTILITY ISSUES REP-
... OF THE OUTSTANDING
... OF THE UNITED STATES.
...WING BONDS ARE IN-
... OF THE BROAD GEO-
...DIVERSIFICATION WHICH IS
...O YOU. COMPLETE DATA
...THEM WILL BE GLADLY
...ON REQUEST.

...OMPANY
...ES "B" due 1952
...0%
...OMPANY
...ERIES "A" due 1946
...%
...OMPANY
...ES "A," due 1956
...0%
...WEST
ITTER & CO.
...-Southwest Bank Bldg.
... Angeles
...Roadway 0827
SEATTLE PORTLAND

...ND CORPORATION
...ee Income
Maturity Yield
...1956 4.40
...1940-50 4.45
...1931-53 4.45
...1946-50 4.50
...1945 4.50
...1951 4.55
...1958 5.30
...1960-64 5.60
...1948-65 5.75
...1950-56 5.75
...1951-64 5.75
...1936-50 5.75
...1933-42 6.00
...1938-55 6.00
...ed on Request
...nk & Co
...ITIES
Phone TRinity 6131
Los Angeles
SAN FRANCISCO

WALL STREET PARAGRAPHS

Prices Irregularly Down as Bears Return to Attack

[EXCLUSIVE DISPATCH]
[Copyright, 1926, by New York Evening Post, Inc.]

NEW YORK, April 8.—The situation in the stock market was not materially changed during the trading session today. Prices moved irregularly and showed a marked tendency toward moderately lower levels. Further profit-taking, with indications of a more persistent attitude on the part of bearish professionals, prevented any renewal of constructive efforts. Prices drifted lower from the outset and, while bear pressure against some issues was more pronounced than it had been recently, extensive declines were restricted toa few issues. Money continued in plentiful supply, serving to induce some fresh investment buying, but there was no incentive to push prices higher. It was apparent, however, that the leaders were being strongly supported. American Woolen issues, Jordan Motors, Union Oil of California and a few other stocks were compelled to withstand concerted selling efforts. Motors and steels were heavy and the majority of specialties were lower. A few of the rails were in good demand, but the carriers as a group did little.

Union Oil Sold Heavily

Despite the upward revision in gasoline prices by several of the larger distributors in anticipation of the opening up of the weather for motoring, the oil stocks were inclined to sag with the general list throughout the day. Considerable selling came into Union Oil of California, induced by dispatches from the West Coast telling of the failure of forces fighting the blaze at its huge tank farm at San Luis Obispo to get the fire under control. The stock was carried down several points and weakness in the issues had an unsettling effect on some of the other oils. The Pan-American issues were off a point or more and fractional recessions were the rule in the group as a whole.

Drive Against Woolen Issues

American Woolen issues were singled out as targets for a sharp drive by professional sellers early in the last hour and both stocks gave way sharply under persistent offerings. There was a noticeable absence of support, which made it easy for the bears to force the stocks down. Despite the fact as set forth in the annual report recently that directors believed that the company would be able to maintain dividends on the preferred stock, that issue suffered a sharp break. Under normal conditions it was announced the company's plants were capable of earning a substantial balance over and above charges and preferred dividends, but sellers, of course, were not interested in that. They were out to depress the shares on the theory that both stocks were vulnerable to attack. The common also dropped sharply to the lowest levels of the year.

Renewed Buying of C. and O.

Revival of interest in Chesapeake and Ohio and the Eries, with the stock of the first-mentioned road moving forward sharply in response to heavy demand, was said to reflect the belief that steps toward a new "Nickel Plate" plan were likely soon. The theory was that the Van Sweringens had had their loans extended for another year and would move to bring their proposition around to a basis that would measure up to the requirements of the Interstate Commerce Commission. In some quarters talk was that the Delaware, Lackawanna and Western might be substituted for Erie in the new deal, but people who have been keeping in close touch with the situation were not inclined to regard such a switch as a likely development.

Motors Pressed

The motors had to absorb persistent selling in the form of profit-taking and renewed speculative offerings, which depressed them quite sharply at times. Although the Jordan preliminary earnings figures had been out several weeks ago, appearance of its final statement for 1925 served to induce fresh selling of that stock on a large scale. Offerings brought an abrupt setback before formidable resistance developed. Nash also was sold rather freely, despite the optimistic statement of the head of the company. General Motors, Hudson and Mack Trucks, whose earnings statements for the first quarter should be available within a few days, also were under steady pressure, but appeared to encounter good support on the recessions.

THE INVESTOR

Consolidated Gas, Electric Light and Power Introduced Superpower in Baltimore Sixteen Years Ago—Has Proved Profitable to Both Stockholders and Customers.

[EXCLUSIVE DISPATCH]
[Copyright, 1926, by New York Evening Post, Inc.]

NEW YORK, April 8.—Superpower has become the byword in virtually every community in the United States where electricity is manufactured, and many of the outlying communities are looking forward to the extension of facilities to their districts. Naturally, the question arises regarding who will profit by the construction of large superpower systems.

The Consolidated Gas, Electric Light and Power Company of Baltimore is believed to have been the first company to experiment with superpower, and therefore an analysis of that company will perhaps be worth while in answering the foregoing question. Superpower, which really means an excess of power, was introduced in Baltimore about sixteen years ago.

When Consolidated declared an extra dividend of 12½ cents a share on its common stock last year it also reduced the price of its electric current. The dividend increase amounted to $420,000, while the price cut aggregated $1,000,000. It will be seen from this that customers profited to a greater extent than did stockholders. Both moves were wise on the part of the management, as they tended to improve the company's credit, attract new business and improve relations between it and the public.

In a recent review of developments during the past sixteen years, Consolidated says in part:

"In 1925 users of electricity in Baltimore paid an average of 2.2 cents per kilowatt hour and American dollars had a purchasing power of 60 cents.

"With the depreciated purchasing power of the dollar, the rates for electricity average 70 per cent less than in the low cost of living period that preceded the World War.

"Improvement in electric lamps, appliances and more modern application of electric drive in industries have, in terms of efficiencies, multiplied the economies of rate reductions many times. It takes less electricity to do the work now than then, and the cost of electricity is smaller.

"In the future it will require still less electricity to do a given amount of work and the demand for electricity will grow day by day."

That superpower and the economies that go with it have proved profitable to the Consolidated Gas, Electric Light and Power Company of Baltimore is indicated by the fact that it was able to sell its common stock last year at a premium. New stock was offered at $35 a share and was promptly taken. The selling price is equal to $140 a share for the former $100 par value stock, and the premium received on the entire issue amounted to $5,000,000.

Investors should never overlook the factor of relations of a company with the public in purchasing its securities. This is particularly true in the case of public utility companies. Favorable public relations is one of the most valuable assets of any company, and perhaps the best way to secure them is through the reduction of prices. Lower rates are made possible, in most instances, through the formation of superpower systems.

Barnsdall Net Income Gains in First Quarter

Net earnings of the Barnsdall Corporation for the first quarter of the current year, as reported yesterday by John H. Brennan, counsel for the company in Los Angeles, were almost three times what they were in the first three months of 1925 and give the first reflection since the purchase of the Waite-Phillips Company.

Net income of the company and its subsidiaries in the first quarter of this year, with January and February actual and March estimated, after interest, taxes, depreciation and depletion, amounted to $1,467,976.45, as compared with $550,150.28 in the corersponding quarter of last year. After the payment of $569,665 in dividends in the first three months of this year, a balance of $898,311.45 was shown, as against a balance of $550,150.28 in the first three months of 1925, no dividends having been paid in the first quarter last year.

Net operating income in the first quarter of the current year amounted to $2,798,668.06, as compared with $1,083,440.02 in the same period of 1925. The write-off for interest, taxes, depreciation and depletion in the three months this year was $1,330,691.61, as against $533,289.74 in the corresponding months of last year.

Horse Pensioned for Twenty-five Years of Labor

[EXCLUSIVE DISPATCH]

FLAGSTAFF (Ariz.) April 8.—Chubbie has been retired. He is a black horse, kind, willing and intelligent, that for twenty-five years has served Wells Fargo and the American Railway Express in Phoenix and Flagstaff. He had been slowing down for some time past, but there was keen opposition to the suggestion that he be disposed of, possibly to some one who cared naught for his history or good deeds.

Through Mrs. Jacob M. Ehrlick, president of the Horse Aid Society, the local condition was brought before the president of the American Express Company in New York. As a result Chubbie has been sent to an equine paradise on a farm near Millwood, N. J., traveling in a special express car brought for him from Los Angeles.

AUSTRALIA PLANNING FOR NEW RADIO TESTS

[EXCLUSIVE DISPATCH]

SYDNEY, April 8.—The Wireless Institute of Australia is organizing trans-Pacific tests from May 29 to June 12, next, with a view to discovering the longest period of day for reliable communication between America and Australia, and providing continuous schedules for twenty-four hours in order to establish the relative effectiveness of various wave lengths day and night. The institute proposes further experiments on 20, 10 and 5 meters.

MISSISSIPPI WOMAN DIES

[EXCLUSIVE DISPATCH]

MERIDIAN (Miss.) April 8.—Mary E. Buckingham, nee Bagot, 70 years of age, wife of William Edward Buckingham, treasurer of the Meridian Star, passed away while visiting her grand-daughter, Mrs. R. P. Holt, in New Orleans, following a heart attack. Mr. and Mrs. Buckingham had resided in Pasadena, Cal., during the nineties.

QUIET DAY ON COTTON EXCHANGE

Uncertainty of Weather Conditions in Belt Keep Market in Old Rut

[EXCLUSIVE DISPATCH]

NEW YORK, April 8.—The cotton market continued to back and fill within a narrow range of prices today. This was because of the mixed trading conditions of the last few days continuing, owing to the uncertainty of the weather in the cotton belt.

More heavy rains occurred in Arkansas and the Central States late yesterday, the storm extending through the East Gulf States, with rains of one to one and a half inches in many sections and two inches at Augusta, Ga.

Forecasts were again unfavorable, including rainy conditions over the western part of the belt. Warmer weather will prevail in the central part of the belt tomorrow.

If the present unfavorable weather conditions prevail much longer, replanting will be necessary, particularly in the Central States, southeastern part of the belt and Eastern Texas.

Liverpool rallied after a weak and lower opening there today on these advices. After a decline of 3 to 5 points in futures in the market, prices closed frm at a net advance of 3 to 4 points on the day with covering of shorts again the feature.

Prices here did not do much. An early advance of 2 to 5 points from yesterday's closing was followed by a decline to that extent from them in which May sold at 18.77 cents, July at 18.22 cents, October at 17.47 cents, December at 17.15 cents and January at about 17.07 cents. There was subsequent rallying to yesterday's closing quotations on the posting of the detailed weather reports.

[Furnished by A. A. Housman-Gwathmey & Co., 518 West Sixth street.]

Range of Prices

NEW YORK

	Open.	High.	Low.	Close.
January	17.19	17.13	17.06	17.06
March	17.28	.....	.....	17.14
May	18.83	18.84	18.76	18.79
July	18.25	18.28	18.21	18.24
October	17.50	17.54	17.46	17.45@17.50
December	17.19	17.20	17.13	17.13@17.14

NEW ORLEANS

	Open.	High.	Low.	Close.
January	.....	.....	.....	16.79
May	18.11	18.13	18.04	18.00@18.10
July	17.71	17.71	17.62	17.63@17.65
October	16.90	16.90	16.78	16.79@16.81
December	16.91	16.92	16.80	16.82@16.83

SPOT PRICES

[BY A. P. NIGHT WIRE]

NEW YORK, April 8.—Cotton, spot, quiet; middling, 19.30.

Cottonseed Oil

[EXCLUSIVE DISPATCH]

NEW YORK, April 8.—Closing prices on cottonseed oil, with comparisons.

	Close.	Previous Close.
April	11.90@12.20	11.80@12.00
May	11.96@11.98	11.90@11.99
June	11.85@11.95	11.80@11.90
July	11.83@11.85	11.78@11.80
August	11.87@11.89	11.85
September	11.85@11.88	11.82@11.83
October	11.17	11.13@11.15
November	10.40@10.41	10.38
Spot	11.90@12.50	11.80@12.00

London Daily Radio

BY ARTHUR W. KIDDY
[BY WIRELESS—EXCLUSIVE DISPATCH]
[Copyright, 1926, New York Evening Post.]

LONDON, April 8.—Markets were generally idle here in the early part of the day. The only feature was small improvement in Vickers and Lever Brothers on the satisfactory annual reports.

Investment securities held well, but the exchange markets had little of interest. Belgian francs were again inclined to show improvement, though few credit the ability of that country to stabilize its francs at better than 120 to the pound. Rubbers are still dropping.

The fall in the rupee encouraged hopes here that London will get gold in large amounts in the second half of April. It leads to the belief also that Russia, which is short of credits, may be compelled to send gold to the Bank of England. These, however, are possibilities that may or may not materialize, but without which a reduction in the bank rate is unlikely.

ODD FELLOWS WEAR REGALIA AT WEDDING

[EXCLUSIVE DISPATCH]

GLOBE (Ariz.) April 8.—A wedding of unusual settings was that of Ted Brown of this city and Miss Marian Arundel, daughter of Mr. and Mrs. W. J. Arundel of Los Angeles. The ceremony, performed by Rev. J. K. Howard of the Presbyterian Church, was solemnized in Odd Fellows' Hall with the groom, his best man, Drew Davis of El Paso and many other male attendants in the uniform of the Cantonment, I.O.O.F. The new bridal party marched to the altar under the crossed swords of the chevaliers.

An orange tree of average life and health bears about 20,000 oranges and a lemon tree some 8000 lemons.

UNION AND ASSOCIATES IN DECLINE

Julian Preferred Advances; Edison Issues Firm; Mines Close Irregularly

Reports of heavy damage to the tank farms of the Union Oil Company of California resulted in a further selling attack on the stocks of Union Oil and Union Oil Associates on the Los Angeles Stock Exchange yesterday. Union Oil broke sharply to 41¼ and closed at 41⅝, a net loss of 2 1-8 points, while Union Associates declined to 44¼ and closed 2 ⅛ points lower at 45, both on large turnovers.

Julian Petroleum preferred continued its advance of the day previous, moving up 5-8 of a point to a close at 17 7-8, with a large number of shares crossing the board. Julian common closed firm at 4½. United Oil advanced early to 60¼ and closed steady at 60. Standard Oil at 54 3-8, was fractionally lower. California Petroleum added ¼ of a point to 33¼, after selling firm throughout the morning at 33. Mascot Oil held firm at 1.45.

Los Angeles Investment opened 2 points off at 3.30, rallied to 3.34, and reacted to 3.29, a net loss of 3 points. Southern California Edison common, 7 per cent and 6 per cent preferred issues held firm at 121½, 110⅝ and 99¾, respectively. Bancitaly Corporation added 1 point to 350. Americommercial Corporation held firm at 198.

Western Lead opened 4 points up at 85, added 5 points more to 90, reacted to 81 and rallied at the close to 86, a net gain of 5 points. Lucky Boy Divide lost ⅛ of a point to 6, while Boundary Cone held at 4½. Big Jim closed firm at 19, after opening at 19½, and Gold Dust added 1 point to a steady close at 9.

MUCH WORK YET TO BE DONE ON ESPEE LINE

MAIN TRACK THROUGH PHOENIX MAY BE DEDICATED NEXT JANUARY

[EXCLUSIVE DISPATCH]

TUCSON (Ariz.) April 8.—According to officials in Southern Pacific division headquarters, no definite date can be set for the opening of the new main line via Phoenix. Grading is practically complete for the whole distance and rails soon will be laid all the way from Phoenix to the western bridge over the Gila River, near Wellton. But many culverts yet are to be constructed, while all of the twelve piers of the 2600-foot bridge near Wellton are not yet in place.

Present floods in the Gila may cause grave delay. The Sacaton bridge across the Gila also is far from being complete, though somewhat further advanced. The Hasayampa and Agua Fria bridges are complete. Some double-tracking east of Yuma will be finished in time for the Imperial melon traffic. Hope is expressed that the Phoenix line may be dedicated next January.

At Yuma the new trackage is being operated, trains using the high bridge and new yards and depots. Formal dedication was delayed that the new offices might be in full operation. Work on the changes at Yuma has been prosecuted since the spring of 1923. Besides the cost of the bridge, the yards and new trackage are reported to have cost $1,500,000. Work has been started already on removal of the old bridge, expected to have been stripped by the time the Spring Colorado River flood arrives here.

SMOKING BAN ISSUED FOR CASCADE FOREST

[EXCLUSIVE DISPATCH]

PORTLAND (Or.) April 8.—Orders have been issued here from the office of forest supervisor, for the closing of Cascade National Forest to smoking. This is the earliest such an order has ever been issued in a western national forest area. The reason for the order is the danger of fire caused by burning of slashings. Much refuse brush from logging operations, is piled up and as the weather has been extremely clear and warm for more than a month it is feared the dry slashings may be ignited. Signs are being placed in the closed area warning campers and motorists of the order.

MARKET FLASHES

[BY A. P. NIGHT WIRE]

NEW YORK, April 8.—Stocks heavy; American Woolen lowest in ten years. Bonds irregular; rails and utilities firm; oils lower.

Foreign exchanges mixed; French and Belgian francs easier.

Cotton barely steady; predictions favorable weather.

Sugar higher; trade buying.

Coffee strong; firm Brazilian market.

CHICAGO, April 8.—Wheat firm; export business.

Corn higher; light receipts.

Cattle steady.

Hogs firm.

New Issue

**Justifying the Confidence of Many Well-Known Los Angeles Firms*

DISCOUNT CORPORATION of CALIFORNIA

Cumulative Preferred Stock (No Par Value)
Bearing cumulative dividends of $5.00 per share per annum. Preferred as to assets and dividends. Full voting power. Non-callable.

Common Stock (No Par Value)
Paying $2.00 per share per annum at present dividend rate.

To Be Sold Under a Unit Plan, Consisting of:
2 Shares Preferred Stock and 1 Share Common Stock

Paying Under the Present Schedule of Dividends $18.00 Per Annum on Each Unit

In opinion of counsel, not subject to personal property tax in California. Dividends exempt from present normal Federal Income tax.

Price $225.00 per Unit and Accrued Preferred Dividend. Yielding 8%

Security and High Yield —Combined

Unusually sound security plus a liberal income return characterize the stocks of this Corporation.

Very careful investigation on our part has proven to us the stability of this organization and the efficiency and exceptional character of its management. We therefore believe these stocks deserving of your careful consideration.

*Among the clients of the Discount Corporation of California are many of Los Angeles' prominent business firms which have full confidence in and are profiting through the services of this Corporation.

That these stocks represent a most attractive investment opportunity is borne out by the following facts which pertain to this issue:

1. The earning power is well established and has shown a steady growth.
2. The statement as of December 31, 1925, shows a ratio of current assets to current liabilities of 8 to 1.
3. Losses incurred since the inception of the business have been less than one-hundredth of one per cent of all loans made, a very remarkable record.
4. Opportunities for steady enhancement of earnings, with a proportionate increase in the value of the common stock, are unusually favorable.
5. The officers and directors are well known business men and capitalists of Southern California.

All legal proceedings incident to this financing are subject to the approving opinion of Messrs. Gibson, Dunn & Crutcher, Attorneys for the underwriters, and Messrs. Flint & McKay, Attorneys for the Corporation.

A fully descriptive circular will be furnished upon request.

DRAKE, RILEY & THOMAS
Van Nuys Bldg.
Los Angeles
Long Beach, Pasadena, Santa Barbara

STEVENS, PAGE & STERLING
Van Nuys Bldg.
Los Angeles

These stocks are offered subject to the issuance of a permit by the Corporation Commissioner of the State of California.

The statements herein contained have been obtained from sources which we deem reliable, but are not to be construed as representations or warranties on our part, or as a guarantee by us.

NEW ISSUE

Associated Electric Company

Convertible Gold Bonds

5½% Series—Due 1946

Interest payable April 1 and October 1 at the office of Harris, Forbes & Company in New York City, or at the office of Harris Trust & Savings Bank, Chicago. Callable at 105 and interest until April 1, 1931, and thereafter at a premium of 1½% for each five year period or fraction thereof to maturity. Coupon Bonds of $1000 and $500 denominations.

NATIONAL BANK OF COMMERCE IN NEW YORK, Trustee

Convertible into Preferred Stock of Associated Gas and Electric Company

$6.00 Dividend Series, at the rate of 11 shares for each $1,000 Bond

COMPANY. ASSOCIATED ELECTRIC COMPANY, Inc., controls an important group of public utility properties serving a population of 1,750,000 in New York, Pennsylvania, Maine, New Hampshire, Connecticut, Kentucky, Tennessee, Indiana and the Philippine Islands. During 1925 over 75% of the consolidated gross operating revenue was derived from electric light and power operations. The entire Common Stock of Associated Electric Company, Inc., is controlled by Associated Gas and Electric Company, one of the large public utility holding companies in the United States.

PURPOSE OF ISSUE. The proceeds of the present issue are to be used for general corporate purposes and to retire various high rate securities, thus effecting a substantial saving in annual interest, dividend and sinking fund charges.

EARNINGS. Consolidated earnings of the Associated Electric for the twelve months ended January 31, 1926, as reported by Messrs. Haskins & Sells, Certified Public Accountants, were as follows:

Gross Earnings, including $1,772,107 interest during construction and other non-operating income		$20,815,122
Operating Expenses, including maintenance and amounts applicable to subsidiaries' minority common stocks		10,268,448
Net Earnings before Interest Renewals, Replacements, etc.		$10,546,674
Annual Interest and Dividend Charges on:		
Subsidiaries' Bonds and Preferred Stocks	$1,694,340	
Convertible Gold Bonds (this issue)	3,575,000	5,269,340
Balance		$ 5,277,334

Consolidated Net Earnings as above Over Twice the Above Charges. Net earnings after providing for Renewals and Replacements on the basis to be required in the Indenture securing these Bonds were $9,300,592, or over one and three-quarters times the above charges. During 1925 the Company put into operation new properties representing an investment of over $20,000,000, from which only partial benefits are reflected in the above statement. The operation of these newly constructed properties has resulted in a substantial increase in earning power and current gross earnings are at the rate of $21,750,000 per annum.

Price 95¼ and Interest, Yielding over 5.90%

M. H. LEWIS & COMPANY

Government, Municipal and Corporation Bonds

California Commercial Union Bldg. San Francisco - Phone Sutter 356
Citizens National Bank Building Los Angeles - Phone TRinity 2721
Citizens Savings Bank Bldg. - Pasadena - Fair Oaks 4806
Security Bldg. - Long Beach - Phone 63419

All statements made herein are derived from official sources, or based upon opinion of counsel, and, while not guaranteed, are believed by us to be correct.

Our Standard for Twenty-one years

7% tax free

Street Improvement Bonds

With Standard Service

$100.00 or $100,000

Write for circular and booklet.

The Elliott-Horne Co.

614 South Spring St.
LOS ANGELES · TR-0466
San Diego—Long Beach—Oakland
Paid-up Capital ONE MILLION DOLLARS
BOND DEALERS SINCE 1904

ENERGY

THE traditions, policies and principles of this bank are as old as California banking, but the energy with which it pushes forward and the alertness with which it keeps abreast of the community's progress are essentially youthful.

Pioneer Bankers

RESOURCES MORE THAN 85 MILLIONS

COMMERCIAL ···· TRUST & SAVINGS

Security Bank

LOS ANGELES
Hollywood - Glendale - Redlands
San Bernardino - Riverside
San Pedro - Vernon - Bell
Huntington Park
Thirty-three Branches

Federal Building and Loan Association

STATEMENT OF ASSETS & LIABILITIES

As of March 31st, 1926

ASSETS

LOANS—On Mortgages	$ 69,100.00
—On Definite Contract	55,333.66
—On Shares	90.00
CASH—In Office and Bank	21,866.03
FURNITURE & FIXTURES	5,305.04
	$148,694.73

LIABILITIES

GUARANTEED STOCK—Capital	$ 25,000.00
PAID-UP SHARES—Dues	1,400.00
—Dividends Unpaid	27.30
FULL-PAID INVEST. CERTS.—Principal	69,144.67
—Dividends Unpaid	36.85
INSTAL. INVEST. CERTS.—Principal	1,229.91
LOANS DUE & INCOMPLETE	48,900.63
BILLS PAYABLE	2,000.00
PROFIT & LOSS UNDIVIDED	948.77
SUNDRY LEDGER ACCOUNTS	6.60
	$148,694.73

STATE OF CALIFORNIA, County of Los Angeles, ss:

ROYCE H. HEATH, President, and E. O. MORGAN, Secretary of FEDERAL BUILDING AND LOAN ASSOCIATION, being first duly sworn, each for himself, deposes and says he has a personal knowledge of the matters contained in the foregoing report of condition and that every allegation, matter and thing therein contained, is true to the best of his knowledge and belief.

Severally subscribed and sworn to before me by both deponents, this 7th day of April, 1926.

ROYCE H. HEATH, President.

E. O. MORGAN, Secretary.

FERN HEATH, Notary Public in and for said Los Angeles County, State of California.

FIRST MORTGAGES · BONDS · INSURANCE

Investments Suitable for Banks, Trust Funds and Individuals

Established 1909

The JOHN M. C. MARBLE COMPANY

Capital Paid In . . . $500,000.00

Second Floor Stock Exchange Bldg., Los Angeles, California

STEPHENS & COMPANY

INVESTMENT SECURITIES

724 SO. SPRING ST. LOS ANGELES · TRinity 8051 · · · HOTEL GREEN, PASADENA · Terrace 7350

DISCOUNT CORPORATION of CALIFORNIA

Resources over $1,000,000.00 Secured Corporate Financing.
314 Pacific Mutual Bldg. Loans TRinity 0458

D. G. Grant J. J. DORAN CO. J. J. Doran

INVESTMENT SECURITIES Members Los Angeles Stock Exchange
808-6 CITIZENS NAT. BANK BLDG. Tel. TRinity 1966

BOND & GOODWIN & TUCKER Inc.

Sound Securities List of offerings upon request Title Insurance Bldg. LOS ANGELES

Merrill, Lynch & Company

MEMBERS NEW YORK, CHICAGO, DETROIT, CLEVELAND STOCK EXCHANGES
411-414 I. N. VAN NUYS BLDG. PHONE TRinity 0311

FRICK, MARTIN & COMPANY

INVESTMENT SECURITIES

647 South Spring Street Phone TRinity 4911

Wheat Futures Turn Higher on Brisker Buying

[EXCLUSIVE DISPATCH]

CHICAGO, April 8.—The wheat market showed more activity, and with aggressive buying by strong commission houses, advanced sharply, with May touching 1.60¾, or 2½c over Wednesday's close, easing off toward the last on local profit-taking, and the finish was 1¾c higher, while deferred deliveries were up 1¾c. May finished at 1.58¾@1.59¼, July at 1.37¼@1.37¾ and September at 1.32¾@1.32¾. Argentine government final estimate on the wheat crop, due tomorrow, is expected to show a reduction of 32,000,000 bushels from the preliminary returns, and was construed as decidedly bullish, as it suggested an exportable surplus of 108,000,000 bushels, or 22,000,000 bushels less than the previous year. No allowance is made for poor quality.

Coarse grains developed considerable strength, with all futures selling at a new high on the present upturn. Corn gained ⅝@¾c, with May 73 and July 70⅞@77 at the last, while oats were ¼@½c higher, with May 43¼@43¾ and July 42⅝@42¾. Rye was ⅝@⅞c higher, with May 90¼ and July 91⅜.

The wheat market made a better response to the bullish news than for a long time past. In addition to the prospective reduction in Argentine there was an aggressive export demand, with sales of 1,250,000 bushels in all positions, including 300,000 to 400,000 bushels of durum, as well as a sharp decrease in stocks at Minneapolis and Kansas City so far this week. There was also talk of export demand for flour at St. Louis, with some sales to Germany.

Liverpool wheat was strong and ⅝@1d higher, with May there gaining ¼c on Chicago and closing 5½c over this market. Winnipeg was 1⅜@2c higher for the day, while Buenos Aires gained 1@1½c, with May 1.43 and June 1.44⅝. There was free buying of May and July wheat by Bartlett-Frazier Brothers, while Bennett was a good seller of July. Selling against offers was a factor in checking the upturn. Crop reports from the Southwest continue favorable, but the delay in seeding spring wheat is commencing to have some effect on sentiment. American government report due at 3 p.m. Chicago time tomorrow, is expected to show a relatively high condition of winter wheat and rye.

While there was more inquiry for new-crop winters for export, no business was reported, as sellers are not inclined to operate freely on account of the unfavorable financial situation abroad, and a good part of the business in old-crop wheat is for near-by shipment.

There was no material pressure on corn and the advance was easily attained. Strength in wheat was the main influence. Sales of 550,000 bushels of oats were made by local handlers to exporters, and with the continued delay in seeding, futures advanced readily. Local sentiment is more bullish than for some time, and outside interest is also larger. The seaboard reported 300,000 to 350,000 bushels sold abroad. There was further buying of rye futures, credited to foreign account, and Norway and Germany have been buying cash rye at the seaboard for several days, although quantities were not given.

Trading in lard and meats was improved, especially the meats. A little more investment buying, combined with covering by shorts and some buying by packers, also the advance in wheat and hogs made a better feeling.

RANGE OF PRICES

Wheat—	Open.	High.	Low.	Close.
May	1.59⅝	1.60⅝	1.58⅝	1.59⅜
May, old	1.57⅜	1.59¼	1.57¼	1.58⅝
July	1.36⅞	1.37⅝	1.36⅝	1.37¼
Sept.	1.31⅞	1.33⅝	1.31⅝	1.32⅝
Corn—				
May	.73¼	.75¼	.73¼	.73
July	.76⅜	.77⅛	.76⅛	.76⅜
Sept.	.78⅝	.79¼	.78⅝	.79⅛
Oats—				
May	.41⅞	.43⅛	.41⅝	.42¼
July	.42⅛	.43⅝	.42¼	.42⅝
Sept.	.42⅛	.43	.42⅛	.42⅝
WINNIPEG WHEAT				
May	1.50⅛	1.51⅛	1.50	1.51¼
July	1.47	1.49	1.47	1.48⅝

CASH GRAINS

Wheat: No. 1 hard winter, 1.65½@1.66½; No. 2 hard winter, 1.63¼.

Corn: No. 3 mixed, 70@73; No. 6 mixed, 58¼@59; No. 3 yellow, 70@71¼; No. 6 yellow, 58¼@59; No. 3 white, 71½; No. 6 white, 58½@59; sample grade, 50@57.

Oats: No. 1 white, 43¼; No. 2 white, 42¾@43; No. 3 white, 40½@42½; No. 4 white, 40; sample grade, 40@41¾.

NEW YORK GRAINS

[BY A. P. NIGHT WIRE]

NEW YORK, April 8.—Wheat: Spot, firm; No. 1 dark northern spring, c.i.f., New York, all rail, 1.81⅝; No. 2 hard winter, f.o.b., all rail, 1.63¾; No. 2 mixed durum, do., 1.55⅝; No. 1 Manitoba, do., in bond, 1.75⅛.

Corn: Spot, firm; No. 2 yellow, c.i.f., track, New York, all rail, 90; No. 3 yellow, do., 87.

Oats: Spot, firm; No. 2 white, 52½.

LOS ANGELES EXCHANGE

BONDS

Sales—		Bid.	Asked.
.....	Amalg. Sugar 7s, '37	103	.....
.....	Am. Factors 7s, '36	103½	.....
1,000	Associated Oil 6s, '33	102¼	.....
.....	Cal.-Haw.S.S.R.7s,'37	102	.....
.....	Cal.-Or. Pwr. 6s, '42	103¾	.....
.....	Cal. Pet. 6½s, 1933	103	9--
.....	Columbia Steel 7s, '42	100	.....
.....	E. B. Water 6s, '42	101	.....
.....	Do. 6s, 1944	102	.....
.....	Do. 6s, 1955	101	.....
.....	General Pet. 6s, 1928	101	.....
.....	G. W. Power 5s, '46	99	.....
.....	Do. 6s, 1940	102½	.....
.....	Do. 6s, 1952	102½	.....
.....	Holly Sugar 7s, '37	99½	100
.....	L. A. G.&E. 5s, '34	98½	.....
.....	Do. 5s, 1939	100	.....
.....	Do. 5½s, 1943	99¾	.....
.....	Do. 5½s, 1947	99¾	.....
.....	Do. 5½s, 1949	99¾	.....
.....	Do. 6s, 1942	104½	.....
.....	Do. 7s, 1931	105½	.....
.....	L.A.Pac. Grid. 4s, '50	80½	.....
.....	Do. 1st 5s, 1931	95	.....
.....	Do. 1st rfd. 5s, '42	95	.....
.....	L.A.Ry.1st M. 5s, '30	94½	.....
.....	Do. 1st rfd. 5s, '40	94¾	.....
.....	Mkt. St. Ry. 7s, '40	99	.....
.....	Mt. Whitney 6s, '39	107	.....
.....	Nev.-Cal. El. 6s, '40	99½	.....
.....	Do. 6s, 1950	99½	.....
.....	Orpheum Cr. 7½s, '29	101	.....
.....	P. E. Ry. 5s, 1942	91¾	.....
.....	Pacific G.&E. 5s, '42	99	.....
.....	Do. 5s, 1955	97½	.....
.....	Do. 5½s, 1952	102½	.....
$1,000	Do. "B" 6s, 1941	107	.....
.....	Do. "A" 7s, 1940	109	.....
.....	Pac. L.&P. 5s, 1942	101	.....
.....	Do. 5s, 1951	101	.....
.....	Pac. T.&T. 5s, 1937	100	.....
.....	Do. 5s, 1952	100½	.....
.....	S. D. G.&E. 5s, 1939	100	.....
.....	Do. 5s, 1947	99¼	.....
4,000	Do. 6s, 1939	102½	103¼
.....	Do. 6s, 1947	102¼	.....
.....	S. J. L.&P. 5s, '45	98½	.....
.....	Do. "A" 6s, 1950	102½	.....
.....	Do. "B" 6s, 1950	102½	.....
23,000	Do. "B" 6s, 1952	102¼	.....
.....	Do. "C" 6s, 1950	104¼	.....
.....	Do. 7s, 1951	107¾	.....
.....	Sierra-S.F. 1st 5s, '49	92½	.....
10,000	Do. 2nd 5s, 1949	73	.....
.....	So. Cal. Ed. 5s, '39	100	.....
.....	Do. 5s, 1944	101	.....
.....	Do. 5½s, 1944	103¼	.....
15,000	Do. 5s, 1943	102¾	103⅛
.....	Do. 5s, 1944	102¾	.....
.....	So. Cal. Gas 6s, 1950	104½	.....
.....	Do. 6s, 1958	101½	.....
.....	Do. 7s, 1951	107¾	.....
.....	So. Cal. Tel. 5s, '47	99	.....
8,000	So. Ca. Gas 5½s, '30	99¾	.....
.....	Sperry Flour 6s, '42	97	.....
.....	Union Oil 5s, 1931	100½	.....
.....	Do. 5s, 1935	99½	.....
.....	Do. 5s, 1942	104½	.....
8,000	United Oil 6½s, '33	98½	99¼
.....	W.States G.&E. 5s, '41	99	.....
.....	Do. 6s, 1947	99½	.....

STOCKS

	Oils—		
.....	Brookshire Oil	.....	.90
195	California Pet. com.	23.00	.....
.....	General Pet. com.	58.00	.....
.....	Gilmore Oil	11.00	.....
.....	Henderson Pet. Corp.	67.50	71.00
.....	Holly Dev. Co.	1.57	1.61
.....	Holly Oil Co.	4.25	.....
.....	Jade Oil	.01	.07
5,378	Julian Pet. pfd.	17.87½	18.00
1,250	Do. com.	4.50	.....
375	Marine Corp.	1.36½	1.40
100	Mascot Oil	1.44	.....
.....	Midway Northern	1.08	1.15
.....	Mt. Diablo O.M.&D.	.85	.90
.....	Occidental Pet. com.	.15	.30
.....	Do. Trustee	.15	.30
.....	Oceanic Oil	.35	.45
.....	Olinda Land Co., oil	.38	.40
.....	Palmer Union pfd.	.25	.....
.....	Republic Petroleum	.06	.06½
.....	Rice Ranch Oil	1.15	1.25
21	Rio Grande Oil com.	84.00	87.00
.....	Shell Union com.	24.75	.....
200	Standard Oil of Cal.	54.37½	54.50
.....	Superior Oil com.	.20	.30
.....	Transport Oil	.45	.50
8,890	Union Oil of Cal.	41.62½	.....
5,000	Union Oil Associates	44.50	.....
600	United Oil	50.75	60.00
8,580	U. S. Royalties	.14½	.....
.....	Marine Corp. Trust	1.36½	.....
	Industrials—		
.....	Globe G.&M. pfd.	99.00	100.00
25	Do. com.	58.50	59.00
.....	Goodyear T.&R. pfd.	93.50	96.00
.....	Goodyear Textile	90.50	95.00
.....	Mareland Motors com.	2.37½	.....
.....	Sperry Flour pfd.	90.00	.....
50,000	Western Chemical	.02	.02½
	Public Utilities—		
113	L. A. G.&E. pfd.	96.12½	96.37½
.....	Pac. G.&E. 1st pfd.	98.00	99.00
30	S. J. L.&P. pr. pfd.	.....	104.00
.....	Do. 7% pfd.	99.25	100.00
5	S. C. Ed. cum. pfd.	94.00	.....
.....	Do. 7% pfd.	27.00	.....
.....	Do. 6% pfd.	24.75	.....
.....	Do. com.	98.25	.....
.....	So. Cal. Gas com.	125.00	.....
.....	Do. 6% pfd.	97.00	.....
.....	So. Ca. Gas 7% pfd.	102.00	.....
85	So. Cal. Ed. 7% pfd.	110.75	.....
174	Do. 6% pfd.	99.25	99.50
67	Do. com.	121.75	.....
	Miscellaneous—		
.....	Cal. Delta Farms	11.50	13.00
.....	Central & Pac. Imp.	1.05	.....
.....	Foster & Klein. com.	.....	12.25
.....	Laguna L.&W. com.	3.25	.....
1,786	L. A. Investment	8.30	.....
.....	Ntg. Guarantee Co.	140.00	142.00
7	Pac. Mutual Life	950.00	1000.00
.....	P. Fin. pfd. Ser. B.	105.00	.....
.....	Wm. R. Myers Co.	75.00	.....
.....	Natl. Creamery pfd.	98.00	.....
.....	Do. com.	100.00	.....
	Banks—		
50	Amerfrommercial Crp.	180.00	.....
20	Banc'tally Corp.	349.00	350.00
.....	Bank of Italy	416.00	.....
.....	California Bank	330.00	.....
.....	Citizens' National	375.00	385.00
.....	Farm. & Mer. Nat.	450.00	465.00
.....	First National	400.00	410.00
.....	Hellman Bank	285.00	292.00
.....	Merchants' National	315.00	325.00
.....	Nat. City Bk., L. A.	154.00	158.00
3	Pacific National Bank	.....	141.00
.....	Sec. Tr.&Sav. Bank	380.00	382.00
.....	Union Bk.&Tr. L. A.	190.00	.....
.....	U. S. National Bank	190.00	205.00
	MINING		
	Ontman District—		
.....	Black Range	.01	.02
4,000	Boundary Cone	.04½	.06
11,500	Gold Dust	.08½	.....
.....	Gold Ore Mining	.01½	.02
9,000	Lucky Boy	.03½	.04
.....	North Star	.02	.02½
1,000	Ontman Gold	.01½	.02
4,500	Ontman United	.05	.06
.....	San Francisco Gold	.20	.22
.....	Sun Dial	.02	.02½
.....	Tom Road	.....	.72
.....	United American	.02½	.....
.....	United Eastern	.40	.45
4,000	United Western	.20	.21
	Other Districts—		
.....	Boss Gold	.03	.....
1,000	Katherine Ext.	.06½	.07
.....	Ora Amigo	.02	.....
.....	Yellow Dog	.09	.....
	Silver-Lead—		
2,000	Big Jim Mines, Inc.	.19½	.20
8,000	Lucky Boy Divide	.06	.07
.....	Prince Consolidated	.04	.04½
.....	Silversmith Mines	.47	.55
.....	Simon Silver-Lead	.05½	.06½
2,500	Virginia Louise	.01	.....
.....	Yellow Pine	.25	.....
$3,160	Western Lead	.03	.....

SALES

MORNING SESSION

	Amerfrommercial Corp.	
50		198.00
	Banc'tally Corp.	
2		350.00
	Big Jim Mines—	
1,000		.19½
2,500		.18
	Boundary Cone—	
2,000		.05
2,000		.04½
	Cal. Pete. com.—	
10		33.12½
40		33.00
25	8-2	33.50
25	8-3	33.00
30		33.50
	Gold Dust—	
4,000		.09
	Julian com.—	
510		4.50
	Katherine Ext.—	
1,000		.06½
	L. A. Investment—	
30		8.30
300		8.34
	Lucky Boy—	
6,000		.03½
	Lucky Boy Divide—	
1,000		.06½
2,000		.06
	Marine Corp.—	
375		1.38
	Ontman Gold—	
1,000		.01½
	Julian pfd.—	
2,510		17.25
200		17.37½
10		17.50
10		17.75
	Rio Grande—	
10		85.00
	S. Cal. Edison com.—	
10		121.50
	Edison 6s—	
50		98.25
	Edison 7s—	
11		110.75
	Standard (Cal.)—	
200		54.37½
	United Western—	
1,000		.20½
	U. S. Royalties—	
1,500		.14½
6,000		.15
	Union Oil (Cal.)—	
100	8-5	42.37½
25		42.50
210		42.25
60		42.12½
100	8-5	42.00
20		42.25
20		42.12½
100	8-5	41.75
50	8-5	41.75
10	8-5	41.75
10		41.87½
10	8-5	41.75
50	8-5	41.75
50	8-5	41.75
100	8-5	41.75
100	8-5	41.75
100	8-5	41.75
100	8-5	41.87½
100	8-5	41.75
100	8-5	42.00
100		42.00
30	8-5	42.00
100	8-5	42.00
100	8-5	42.12½
100	8-5	42.00
30	8-5	42.00
30	8-5	42.00
50	8-5	42.00
100	8-5	42.00
100	8-5	42.00
100	8-5	42.00
100	8-5	42.00
100	8-5	41.75
10	8-5	41.75
100	8-5	41.62½
30		41.75
70		41.75
100	8-5	41.75
100	8-5	41.62½
100	8-5	41.62½
100	8-5	41.75
100	8-5	41.62½
150	8-5	41.75
50	8-5	41.75
50	8-5	41.75
100	8-5	41.75
	Union Associates—	
25		48.50
150		48.62½
155		48.50
100	8-5	45.25
100	8-5	45.25
100	8-5	45.25
50		45.25
100		45.00
15		45.25
100		45.00
100		45.25
250		45.00
100		44.87½
100		44.75
30	8-5	45.00
	United Oil—	
50		60.25
50		60.12½
50	8-5	60.12½
50	8-5	60.12½
50	8-5	60.25
	Virginia Louise—	
1,000		.01½
	Western Chem.—	
9,000		.01½
	Western Lead—	
1,000		.02½
	Western Oil—	
1,000		.02½
	Yellow Dog—	
1,000		.09

INFORMAL

	Western Lead—	
1,000		.30
	Julian com.—	
200		4.50

BONDS

	Pac. G. & E. 6s, '41—	
25,000		107.00
	S. Ca. Gas 5½s, '30—	
1,000		99.50
	San Diego Gs., '30—	
4,000		102.87½
	S. Jose, 1st 6s, '32—	
20,000		103.25
	Edison 6s, '43—	
15,000		103.37½
	S. J. L. P. 2nd 5s, '46—	
10,000		75.50
	United Oil 6½s, '33—	
6,000		99.75

AFTERNOON SESSION

	Banc'tally Corp.—	
14		350.00
	L. A. Investment—	
800		8.30
100		8.29
500		8.30
50	8-5	8.29
	Edison com.—	
57		121.50
	Edison 6s—	
200		99.25
	Globe Gr. com.—	
25		58.50
	Julian com.—	
440		4.50
	Pac. Nat. Bank—	
5		133.00
	Julian pfd.—	
921		17.75
1,320		17.87½
5		18.00
	Western Chem.—	
12,000		.02½
	Cal. Pete. com.—	
50		33.25
20	8-5	33.25
	L. A. G. & E. pfd.—	
35		96.25
10	8-2	96.25
3		96.00
	Ontman United—	
4,500		.05½
	United Oil—	
50		60.00
	Union Associates—	
100		44.25
100	8-5	44.25
100		44.25
24	8-5	44.75
40		44.50
100		45.00
100		44.75
	United Western—	
3,000		.21
	Mascot Oil—	
1,000		1.45
	Union Oil (Cal.)—	
900		41.50
100	8-5	41.50
50	8-5	41.62½
200		41.62½
100	8-5	41.62½
210		41.62½
150	8-5	41.62½
250	8-5	41.75
35		41.75
200		41.62½
100	8-5	41.50
150		41.50
107		41.37½
20	8-5	41.25
30	8-2	41.25
725		41.50
20		41.62½
245		41.50
100		41.37½
1,085		41.75
	U. S. Royalties—	
3,000		.15
	Gold Dust—	
7,500		.09
	Virginia Louise—	
2,650		.01½
	Western Lead—	
1,000		.85
100		.84
100		.83
2,500		.80
	Lucky Boy—	
3,000		.03½
	Edison 7s—	
74		110.75
	INFORMAL	
	Union Associates—	
400		44.25
100		44.50
	BONDS	
	Associated Oil 6s, '35—	
1,000		102.25

DAILY EASTERN CITRUS MARKETS

[OFFICIAL FRUIT WORLD REPORT.]

CALIFORNIA CITRUS SHIPMENTS

SOUTHERN CALIFORNIA

	Oranges.	Lemons.
April 7	10	44
Total to date this season	15,150	3,564
Total to same date last season	12,994	3,451
CENTRAL CALIFORNIA		
April 6	39	1
Total to date this season	5,618	339
Total to same date last season	5,877	139
NORTHERN CALIFORNIA		
Total to date this season	358	42
Total to same date last season	494	39

NEW YORK, April 8.—Fourteen cars of navels, one car blonds, six mixed cars and five cars of lemons sold. Oranges slightly easier in spots. Lemon market slightly higher.

NAVELS—		NAVELS—		NAVELS—		NAVELS—	
Pet, SD	4.90	Heart of Gold, SB.	5.85	Quail, OK	5.40	Gold Cup, RH	5.40
Phoenix, OK	5.00	Victoria, RIV	5.75	Phoenix (Jasco), OK	5.05	Glendora Hone, GP	5.30
Redlands Best, RR	5.15	Fountain of Gold, SB	5.50	Lotus, OK	5.85	Fontana Girl, RB.	5.90
Lotus, Imp, OK	5.85	Monogram, Imp, OK	5.10	Monogram, Imp, OK	5.10	Mahala, LVWB	6.05
Kenilworth, RIV	5.85	Orchard, Imp, NaO	5.85	Elmwood	5.10	Gold Elephant, Elph	5.65
La Verne Beauties, LAV	6.00	Lionhead, ILL	5.45	Old Baldy, OK	5.20	Seastiks, LVWB	5.40
Buenola, LAV	6.20	Standard, Imp, NaO	5.15	Paul Nerron, LAV.	5.75	Northwest	4.65
Violet, DM	5.35			Iris, DM	6.35		

PRICES BY SIZES IN NEW YORK

NAVELS—	126s	150s	176s	216s	252s	Avge.
Blue Globe, RIV	5.95	5.80	5.95	5.90	5.95	5.95
Kenilworth, RIV	6.95	6.10	6.05	5.85	5.80	5.85
Mahala, LVWB	6.25	6.30	6.15	6.00	5.85	5.65
Lionhead, ILL	4.90	5.15				5.45
Gold Elephant, Elph	5.10	5.50	5.95	5.95	5.80	5.65
Orchard, Imp, NaO	5.15	5.45	5.20	5.75	5.70	5.50

SEEDLINGS—		BLOODS— (Half boxes.)		TANGERINES—		LEMONS—	
Heart of Gold, SB.	5.10	Gold Cup, RH	2.85	Paul Nerron (Jumble pack.)	4.70	Superba, YCE	4.60
Yankee Doodle, SB	4.55	Blue Globe, RIV	2.70	LAV	4.70	Canron, DM	4.65
Redlands Best, RR	5.50	(Half boxes.)		(Half boxes.)		Envoy, Stiv	4.30
Northwest	3.85			Paul Nerron, LAV.	2.05	El Merito, YCE	4.70
BLOODS—		TANGERINES—				Trail, DM	5.45
Gold Crest, MOD.	4.30	Blue Globe (Jumble pack, stem and leaves,) RIV	5.20	LEMONS—		Domestic, Q	4.30
Silver Crest, MOD.	3.75			Diplomat, Stri	4.40		
Redlands Best, RR.	4.80			Yerba, NO	4.30		

BOSTON, April 8.—Eight cars of oranges and six cars of lemons sold. Market higher on oranges. Lemon market easier and lower.

NAVELS—		NAVELS—		TANGERINES—		LEMONS—	
Optima, OK	5.60	Red Hussar, OK	5.05	Blue Globe (Jumble pack, stem and leaves,) RIV	5.30	Cub, OK	3.60
Kenilworth, RIV	5.80	Peasant, RIV	4.50			Lake, OK	3.45
Bear, OK	5.90	Swallow, OK	5.35			Bulldog, RMCo	3.50
Homer, Q	5.95	Camel, Q	5.60	RUBY BLOODS— (Half boxes.)		Terrier, RMCo	3.15
La Verne Beauties, LAV	6.05	Paul Nerron, LAV.	5.70			Wildflower, RMCo	3.80
Blue Globe, RIV.	5.80	Orchard, NaO	5.75	Blue Globe, RIV.	2.80	Pico, WD	3.80
Standard, NaO	5.35	San Antonio Blue, SAO	5.50			Cluster, OK	3.95
San Antonio Red, SAO	5.20			LEMONS— Whittier, WD	4.95	St. Regis, WD	3.65
						Bulldog, RMCo	3.40
						Terrier, RMCo	2.95

PITTSBURGH, April 8.—Five cars of navels and two cars of lemons sold. Navel market strong. Lemon market steady.

NAVELS—		NAVELS—		LEMONS—		LEMONS—	
Unicorn, RH	5.80	Unicorn, RH	5.40	Southland Beauties, Q	4.60	Justrite, Q	4.05
Sid, RH	5.50	Blue Goose, APG.	5.85	Black Hawk, RIV.	4.00	Setter, RIV	2.85
Sweetest Yet, THP.	5.50	Penny, THP	5.25				

PHILADELPHIA, April 8.—Two cars of navels, two mixed cars and three cars of lemons sold. Market unchanged on oranges. Lemon market lower. Raining.

NAVELS—		SKEDLINGS—		BLOODS— (Half boxes.)		ST. MICHAELS— (Half boxes.)	
Royal, Q	4.90	Tiger, SB	4.55	Delicia, NO	2.10	Tiger, SB	1.70
Royal, Imp, Q	5.00	SWEETS—		ST. MICHAELS— (Half boxes.)		LEMONS—	
Paul Nerron, LAV.	5.45	Delicia, NO	4.80			Silver Crest, MOD.	3.20
Queen Bee, Imp, Q	5.35	Favorita, NO	4.15	Tiger, SB	4.30	Yerba, NO	3.90
La Verne Beauties, LAV	5.90					Delicia, NO	4.40

CHICAGO, April 8.—Seventeen cars of oranges and one car of lemons sold. Navel market strong and higher on 176s and smaller; lower on 150s and lower. Lemon market doing better.

NAVELS—		NAVELS—		NAVELS—		BLOODS—	
Garlian, RIV	5.95	Sweetheart of the Orange, RH	4.80	Queen Bee, Q	5.75	Sunflower, MOD (Half boxes)	4.60

...USTRY LIST ...RESUMES DROP

...and Stocks Targets of ...Bear Attack

...Issues Hold Relatively ...Firm in Trading

...d Turnover at Sessions ...Unusually Light

...DAY'S BUSINESS NEWS WAS ...favorable. It included the ...statement that the minority ...committee of the ...Ohio would be ...on the directo... ...at the annual meeting the ...ing hopes of a new ...Foods" merger plan; the ...of a dividend on Ray ...Copper common for ...time in five years and an ...of 1 cent a gallon in gaso... ...by the Standard Oil ...of New Jersey. Selling ...the ...reflected the ...in ...prices. U. S. ...Bethlehem, Republ... ...each fell ...point or two. Steel ingot ...in March established a ...monthly record.

...STOCKS REACT

...A ...was renewed ...minor shares on reports ...again were over... ...with new cars. Nash fell ...points to $6 1-8 and ...Motor, ...and General ...Baldwin, Jordan, Mack ...and White showed net ...a point or two. Ameri... ...common dropped over ...to 19 1-4, the lowest price ...on rumors, later offi... ...of an impending $35,... ...and Central Leather, ...and preferred each ...2 points to new low ...the year at 9 3-4 and 46, ...Marked heaviness al... ...by General Electric, ...Coast and Salt preferred, ...Fox, off 3 to 4 points. ...of Union Oil of Cali... ...which dropped nearly 3 ...to 41 3-4, followed reports ...company's large tank farms ...had been practically ...by fire. Other oils ...responded to higher gasoline ...in eastern territory. Gen... ...and the Pan Ameri... ...yielding 1 to 3 points.

...RAILS STEADY

...Operations were apparent in ...industrial issues. Interna... ...Combustion Engineering ad... ...nearly 2 points to 45 3-8 ...minor gains also were re... ...by Columbia Carbon, Fox ...Film Pictures and Vana...

...Canada and Ohio featured ...trade by running up over ...points to 144 1-8, but it reacted ...a point on profit taking. ...Gas, other active rails ...only narrow changes.

...Commodity prices were mainly ...to the day. Active wheat ...moved up almost two cents ...the May option selling at ...Cotton trading was quiet ...prices unchanged to ...at higher. The coffee ...was higher on reports of ...purchases in Brazil, ...advancing 35 to 40 points. ...prices dropped 1-16 of ...a pound, duplicating the ...day.

...Call money renewed at 4 per ...and remained at that rate all ...Time money rates continued ...firm due to ninety-day loans ...available at 4 3-8 per cent ...4 1-2 asked for the longer ...dates.

...Foreign exchange market ...active and changes were nar... ...Demand sterling held firm ...at $4.85 1-4 and French francs ...firmly to around 2.46 cents. ...Belgian dollar touched par... ...for the first time since last De...

Market Averages

	20 Industrials	20 Railroads	10 Utilities	40 Bonds
	130.39	104.16	119.48	97.68
	130.69	104.30	119.74	97.68
	131.36	104.40	119.74	97.68
	131.63	104.72	119.74	97.68
	131.36	104.72	119.74	97.68
Net Change	1.23	0.56	0.26	0.00
Sales, 1,274,300 shares.	131.11	104.16	119.48	97.68

...NORTHERN BONDS

...Offers on the closing quotations on the Stock and Bond Exchanges, furnished by ...

ISSUES	Bid.	Asked.
...Gas Co., ...	103.00	104.00
...Co. of C., R. & A.	102.00	103.00
...Co. of C., ...	99.75	100.75
...Co. of C., ...	99.75	100.75
...Co. of C., ...	99.75	100.75

NEW YORK BONDS

Market Irregular

[BY A. P. NIGHT WIRE]

NEW YORK, April 8.—The buying power which has carried bond prices forward at a rapid price for several days began to show signs of exhaustion today, and the market developed pronounced irregularity. Contributing factors to the unsettlement were the downward drift of stocks and the disposition of professional traders to take profits in some of the recent strong points.

Buying of several railroad bonds, notably the Van Sweringen issues, was stimulated by special developments of a favorable nature. Another indication that the "Nickel Plate" merger plan would be rebuilt was given by the agreement between the Chesapeake and Ohio minority stockholders and the sponsors of the consolidation. "Nickel Plate" and Erie obligations responded with brisk rallies. The demand in this group also embraced Great Northern 5½s, Chicago and Western Indiana 4s, Louisville and Nashville 5s, Union Pacific first 4s and Wabash first 5s. Illinois Central refunding 5s and Iowa Central 4s were heavy.

Oil-company liens drifted lower in the face of advancing gasoline prices. Part of the selling was attributed to reports that the completion of pending mergers was being delayed by the Federal investigation. Skelly, Sinclair and Pan American convertibles moved downward with the shares of these companies, while Union Oil of California's were depressed by the company's heavy fire losses.

A local banking syndicate, headed by Hallgarten & Co., is understood to have submitted the high bid for a $30,000,000 Uruguayan loan, carrying an option for an additional $10,000,000 or $15,000,000 issue of bonds. An early award is expected.

Following are yesterday's high, low and closing prices of bonds on the New York Stock Exchange and the total sales of each bond.

UNITED STATES GOVERNMENT BONDS

(Dollars and thirty-seconds of dollars)

(Sales in $1000)	High	Low	Close
Liberty 3½s	9 100.28		
Do. 2nd 4s	9 100.2		
Do. 1st 4½s	24 102.10	102.7	102.10
Do. 2nd 4½s	229 100.31	100.30	
Do. 3rd 4½s	373 101.5	101.5	101.5
Do. 4th 4½s	182 102.20	102.19	102.20
U. S. Treasury 4s	142 103.31	103.30	103.30
Do. 4½s	1 107.31		
Do. 4½s	14 100.15	100.17	

FOREIGN

(Sales in $1000)

	High	Low	Close
Argentine Govt. 8s, A. '57	18	99½	99⅞
Do. 6s, B. '58	2	99½	99⅝
Do. 6s, C. '59	2	99½	99⅝
Austrian Govt. gtd. loan 7s	11	104⅝	104½
Chinese Govt. 8y. 5s	4	93	92¾
City of Berlin 6½s, 1958	1	87⅝	87⅝
City of Copenhagen 5½s	11	99¼	99
City of Gr. Prague 7½s	1	97	96¾
City of Oslo 6s other	15	97	96¾
City of Rio de Janeiro 8s	3	99½	99¼
Conv. Australia 5s, '53	7	97⅝	97
Czechoslovak Rep. 8s, '51	1	98	
Government of Japan 7s	17	97¾	97
Dan. Con. 5½s extd.	2	102¼	
Do. 5s, '53	23	104	
Danish West Indies 6s, '42	5	105⅛	105⅛
French Republic 5s	55	101½	101⅛
Do. 7½s	88	99½	99
Do. 7s	71	97	96¾
German Govt. 5½s, '65	37	97⅝	97
German ext. loan 7s rets.	53	102	101⅞
German General Electric 7s	17	99½	99⅛
Gt. U. Ed. Pr. Japan 7s rets.	9	91¼	91⅛
Japanese Govt. 6½s	34	94⅝	94½
Do. 6s	2	93	92⅞
Kingdom of Belgium 7s	15	103½	103
Do. 6½s rets.	15	92½	92⅛
Do. 6s	2	91	
Kingdom of Denmark 5s, '52	2	101½	101½
Kingdom of Italy 7s, '51	23	94½	
Kg. of Netherlands 6s, '54	7	100¾	
Kingdom of Norway 6s, '44	2	100⅝	100
Do. 5½s, '65	21	96¾	95¾
Kg. Serbs, Croat. Slov. 8s	17	99¾	99⅝
Kingdom of Sweden 5½s	4	97⅝	97½
Mtg. Bk. Chile 6½s ofts.	79	96⅞	96½
Nord Railways 4s, ctfs.	3	79½	78¾
Paris-Lyons-Mediter 6s	16	77	76½
Rep. of Bolivia 8s	9	99½	99
Rep. of Chile 6s, '41	23	100	100⅞
Do. 6s, '60	23	100	100
Rep. of Cuba 5½s	13	101½	101½
Rep. of Finland 7s	19	99½	99¾
Rep. of Haiti 6s	7	98	98½
Do. 6s, '53	42	99	98½
Saxon Public Works 7s	17	95¾	95¾
State Bk. Prov. Sante Fe 7s	6	102	
Swiss Govt. 5½s, '46	24	103½	102⅝
Do. 5½s, '29	4	118⅞	118⅝
U. K. G.B.&I. 5½s, '37	90	104⅝	104⅝
Do. 5½s, '37	373	101.8	101.8
U. S. of Brazil 8s	29	101¾	101½
Do. Gr. Ry. El. 7s	83	92½	91¾
U.S. Mex. 4s '10 ass'd	10	23¾	23¾

DOMESTIC

Amer. Agr. Chem. 7½s	6	104¾	104½
Amer. Beet Sug. 6s	2	97	
Amer. Chain 1-7 deb. 6s	2	100½	
Amer. Sugar 6s	9	103¾	103⅝
Amer. Tel. & Tel. 6½s	106	106⅝	106½
Do. 5s, '60	100	100⅝	100⅛
Do. cnt. tr. 4s	85	97¾	97¾
Amer. Waterwks. & El. 6s	2	97	
Anaconda Cop. Min. 7s	32	105	104⅞
Do. 6s '53	36	103¾	102⅞
Ando Con. Min. 7s	37	105⅝	105⅜
Anglo-Chil. Nitrate 7s	3	97¾	97½
Armour & Co. of Del. 5½s	10	99	98⅝
Do. real est. 4½s	2	91⅞	
At. T. & San. Fe gen. 4s	40	91½	91⅜
Bal. & Ohio rfg. 5s	35	100¾	100⅝
Do. 1st S.W. Div.	94	101⅛	100
Do. ref. 4½s	1	97⅝	
Bell Tel. Pa. rfg. 5s & 6s	12	105	
Do. rfg. 5s, C. '60	5	102¾	
Bethlehem Steel cor. 5s, A	49	99¾	99½
Booth Fisheries deb. 6s	5	97	
Brown Shoe 8s	5	107	
Brunswick Term. & Ry. Sec. 5s	5	97½	
Buff. Gen. Elec. 5s	10	101⅞	101⅝
Buff. & Susq. Iron 5s	3	98½	98½
Bush Terminal bldg. 5s	3	97½	97½
Bush Term. 1st 4s	3	91½	91½
Cal. Petroleum 5½s	6	102⅝	102½
Do. rfg. 5s, C. '60	6	102⅝	102½
Canada Dry Gin. Ale new	2	100	
Car Lighting & Power 7s	1	104	
Central Agguirre Sug. 7½s	1	107	
Central Pipe Line 7s	1	97	
Chicago Nipple Mfg. 7s	2	97½	
Do. 6s	1	92	
Cities Service 7s	1	104	
Do. 6s	1	98	
Do. 5s	1	94	
Do. 5s, B	1	94	
Colo. Fuel & Iron 5s	1	97	
Colo. Power 5s, A	1	97	
Colorado Power 5s	1	97	
Columbia Gas & El. 5s	1	97	
Commonwealth Pow. 5s	1	97	
Cons. Coal of Maryland 5s	1	97	
Cons. Gas of Balto. 5½s	1	97	
Cons. Gas & El. Balt. 5s	1	97	
Consumers' Power 5s	1	97	
Cuba C. Sug. Cor. 8s stpd.	1	97	
Cuba Co. 6s	1	97	
Cuban-Domin. Sug. 7½s	1	97	
Denver-Rio Gr. W. gen. 5s	1	97	
Detroit Edison rfg. 5s	1	97	
Do. 5s	1	97	
Dodge Bros. 6s	1	97	
Duquesne Light 5s	1	97	
Eastern Cuba Sug. 7½s	1	97	
Elec. Bond & Share 5s	1	97	
Elec. Pow. & Light 5s	1	97	
Erie 1st cons. pr. lien 4s	1	97	
Do. 4s gen.	1	97	
Do. 5s, A	1	97	
Fla. & E. Cst. Ry. 5s '74	1	97	
Gen. Bond & Share sec.	1	97	
Do. p.d. A5	1	97	
Gen. Electric 3½s	1	97	
Gen. Motors Accept. 6s	1	97	
Gen. Petroleum 5½s	1	97	
Gen. Refrigeration 5½s	1	97	
Gen. Public Service 5½s	1	97	
Gen. Theatres Equip. 6s	1	97	
Gen. Water Gas & El. 5½s	1	97	
Goodyear Tire & R. 7½ pfd.	1	97	
Ford Motor Canada A5	1	97	
Do. 5s	1	97	
Fox Theatr. A	1	97	
Fuhrman Co. (Chas.)	1	97	
Gen. Cig. Corp. 7s	1	97	
Do. 6s	1	97	
Gen. Ice Cream 6s	1	97	
Gen. Pub. Serv. pfd. A5	1	97	
Gillette Saf. Raz.	1	97	
Glen Alden Coal 4s	1	97	
Goodrich Rubber 5s	1	97	
Grimes Radio & Camm. 8	1	97	
Happiness Candy St. "A"	1	97	
Hoffman Ins. pfd.	1	97	
Hoyden Chemical	1	97	
Indust. Rayon 7s	1	97	
Do. Utilities "A"	1	97	
Inter Comm Radio	1	97	
Int. Cr. of Fla. 6s	1	97	
Landover Holding Corp.	1	97	
Landay Bros. "A"	1	97	
Lehigh Pow. Sec.	1	97	
Lehigh Val. Coal Co. ctfs.	1	97	
Libby McNeil & Libby	1	97	
Liberty Quarries Ill. A5	1	97	
McCord Rad. Mfg. vtc	1	97	
Mengle Co. A5	1	97	
Middle West Util.	1	97	
Do. prior lien	1	97	
Do. p.d. A5	1	97	
Miss. River Pow. 5s	1	97	
Mohawk & Hudson Pow.	1	97	
Mohawk Valley 4s	1	97	
National Service Co.	1	97	
Music Master Corp.	1	97	
Nat. Elec. Pow. "A"	1	97	
Nat. Leather 6s	1	97	
Nat. Pow. & Light pfd. A5	1	97	
Nat. Pub. Serv.	1	97	
Nat. Tel. 6½s pfd. A5	1	97	
Northeastern Power	1	97	
Nor. Ohio Pow. & L. 5s	1	97	
North. Ont. Pow. & P. 5s	1	97	
North States Pow. pfd. A5	1	97	
Pacific Steel Boiler	1	97	
Penn. Pow. & Light pfd.	1	97	
Pitney Bowes Postage	1	97	
Procter & Gamble A5	1	97	
Puget Sound Pr. & Lt.	1	97	
Purity Bak. "A"	1	97	
Do. "B"	1	97	
Quaker Oats pfd.	1	97	
Rand Kardex Bureau	1	97	
Rec Motor Car	1	97	
Richmond Rad. pfd. vtc	1	97	
Rickenbacker Motor Co.	1	97	
St. Regis Paper	1	97	
Safety Car H. & L. A5	1	97	
Servel Corp.	1	97	
Sharon Steel Hoop	1	97	
Shredded Wheat new	1	97	
Sierra Pacific Elec.	1	97	
Silica Gel Corp. vtc	1	97	
Soss Vinco Co.	1	97	
Southeast. Pow. & Lt.	1	97	
Do. war	1	97	
Southern Cal. Edison	1	97	
Do. "A" pfd. A5	1	97	
Do. new	1	97	
South. Gas & P. "A" new	1	97	
S.W. Bell Tel. pfd. A5	1	97	
Sparks Withington Co.	1	97	
Splitdorf Bethlehem	1	97	
Standard Publishing "A"	1	97	
Stromberg Carlson new	1	97	
Struck Co.	1	97	
Stutz Motor Car of Am.	1	97	
Swift & Co. A5	1	97	
Tampa Elec. Co. A5	1	97	
Timken Detroit Axle	1	97	
Tob. Products Export	1	97	
Trans. Lux Daylight Pict.	1	97	
Truscon Steel	1	97	
Tubize Art. Silk 8 ofts. A5	1	97	
Tung-Sol Lamp	1	97	
Do. "A"	1	97	
United Elec. Coal ctfs.	1	97	
United Profit Sharing	1	97	
United Gas Improv.	1	97	
United Light & Pow. "A"	1	97	
Do. "A" new	1	97	
U. S. Light & Heat. pfd.	1	97	
U. S. Rubber Reclaiming	1	97	
Utility Shares	1	97	
Victor Talking Machine	1	97	
White Sew. Mach. pfd.	1	97	
Wilson & Co. "A" new	1	97	
Do. pfd. new	1	97	
Yellow Taxi Cab N. Y.	1	97	

Standard Oils—

Anglo American Oil	1	19⅛	19⅛
Do. ofts. new	3	17⅝	17⅝
Atlantic Lobos	1	4	4
Atlantic Lobos pfd.	1	17	17
Continental Oil	13	20¾	20¾
Galena Signal Oil		23½	
Do. pfd. new A5	30	84½	82
Do. pfd. new A5	10	82	
Humble Oil & Ref.	1	85¾	85½
Humble Oil new	3	85¾	
Do. rts.	57	20⅝	19⅞
Imperial Oil Canada	34	20	
Indiana Pipe Line A5	30	61	
International Pet.	29	31	30¾
Nat. Transit	1	17⅜	
Ohio Oil	1	50⅝	
Penn. Mex. Fuel	2	17	16
Prairie Oil & Gas new	3	23¾	
Solar Refining A5	30	260	260
South Penn. Oil A5	20	152	150½
Standard Oil of Cal. vtc	1	57	
Standard Oil of Indiana	16	63	62¾
Standard Oil of Kansas	1	25	
Standard Oil of Kentucky	1	115½	
Standard Oil of New York	35	32¾	32½
Stand. Oil of Ohio pfd A5	30	119	
Vacuum Oil	10	90¾	90

Miscellaneous Oils—

Am. Controlled Oilfields	8	5	4
Am. Marseaibo	15	7	
Beacon Oil	7	16⅝	16
Cardinal Petroleum	2	3	3
Carib Syndicate	82	13⅞	12½
Cities Service new	8	39½	39¾
Do. pfd.	6	82⅝	82⅝
Do. "B" pfd.	2	82	
Colombian Syndicate new	19	11¾	11½
Creole Syndicate	1	11⅞	
Crown Central	3	2⅛	
Euclid Oil	1	10⅝	10⅝
Gibson Oil	10	4½	4½
Gulf Oil Corp. of Pa.	6	84⅝	83½
Lago Oil Trans. "A"	15	17⅞	17½
Lago Petroleum	3	9½	9½
Leonard Oil	83	3½	3½
Margay Oil	1	2¾	
Mexican Panuco	3	4¾	4¾
Mountain & Gulf Oil	1	6	
Mountain Producers	1	23½	23½
Natl. Fuel & Gas A5	90	138	135½

BUTTER AND EGGS

April 8, 1926

[Closing prices quoted are corrected daily by Produce Exchange of Los Angeles.]

Butter

Wholesale prices, 42.
Price to retailers, 45 to 46.

Eggs

Extras, 32, down 1.
Case count, 28½, no change.
Pullets, 28, no change.
Peewee, 21, no change.

[BY A. P. NIGHT WIRE]

SAN FRANCISCO, April 8.—(No. wholesale prices:)

Butter, 92 score, 40½; 90 score, 39½; Egg, U. S. No. 1 extras, 37; do. medium, 33; do. small, 17.

Cheese, California fancy flats, 22.

CHICAGO, April 8.—Butter, lower; receipts, 4960 tubs; creamery extras, 39@39½; standards, 38¾; extra firsts, 38¼@38¾; firsts, 37@38; seconds, 36@36½.

Eggs, higher; receipts, 15,800 cases; firsts, 25¾@26½; ordinary firsts, 27½; storage packed, 30½; storage firsts, 30.

NEW YORK, April 8.—Butter, steady; receipts, 8123.

Eggs, easy; receipts, 24,653; fresh gathered extra firsts, 31@31½; do. storage packed, 32; fresh gathered firsts, 30@30½; do. storage packed, 31@31½; fresh gathered seconds, 29½@30; near-by henmery whites, closely selected extras, 35½@37; Pacific Coast whites, extras, 37@38.

Cheese, easy; receipts 204,817 pounds; State whole milk flats, held fancy to fancy specials, 24@25; do. average run, 23@23½.

FARM LOAN BONDS

[Furnished by C. F. Childs & Co., California Bank Building.]

FEDERAL LAND BANK

4½s	M.&N.	1, 1907-33	100⅜@100⅝
4½s	M.&N.	1, 1938-27	100⅛@100⅜
4½s	M.&N.	1, 1939-24	100⅛@100⅜
4½s	May	1, 1942-32	101⅛@101⅜
4½s	Jan.	1, 1942-33	101⅛@101⅜
4½s	Jan.	1, 1953-33	101⅛@101⅜
4½s	Jan.	1, 1954-34	101⅛@101⅜
4½s	Jan.	1, 1956-36	102⅛@102⅜
4½s	J.&J.	1, 1953-33	101⅛@101⅜
4½s	J.&J.	1, 1954-34	101⅛@101⅜
4½s	M.&N.	1, 1941-31	100⅝@100⅞

JOINT STOCK LAND BANK

Atlanta, Ga.	5s	1932-52	101¼ 103⅜
Atlanta, Ga.	5s	1933-53	102 103⅜
Bankers, Milwaukee	5s	1933-53	101 103
Bankers, Milwaukee	4½s	1955-35	100 101½
Central Illinois	5s	1933-53	101 103
Chicago, Chicago, Ill.	5s	1932-52	101 103
Chicago, Chicago, Ill.	4½s	1963-35	99⅜ 100⅝
Dallas	5s	1933-53	100 102
Denver, Colo.	5s	1954-34	101¼ 103½
Denver, Colo.	5s	1956-36	101¼ 103½
Des Moines	5s	1933-53	101¼ 103½
First Texas	5s	1954-34	101¼ 103½
First Trust	4½s	1955-35	102 103
Fletcher	5s	1933-53	101¼ 103½
Kansas City	5s	1932-52	101¼ 103½
Greenbrier	5s	1955-35	102 103½
Kentucky	5s	1955-35	101¼ 103½
Lincoln	4½s	1958-38	99¼ 101¼
Lafayette, Lafayette, Ind.	5s	1954-34	102 103½
Lafayette, Ind.	4½s	1955-35	100 102
Louisville, Louisville, Ky.	5s	1953-33	102 103½
Ohio, Pennsylvania	5s	1955-35	102¾ 104
Maryland-Virginia	5s&4½s	1955-35	102¾ 104
Minneapolis Trust	5s	1953-33	101¼ 103½
Pacific Coast	5s	1954-34	101¼ 103½
St. Louis	5s	1953-33	101¼ 103½
Southern Minnesota	5s	1953-33	100 101½
Union, Detroit	5s	1955-35	102½ 104
Union, Detroit	4½s	1955-35	101¼ 103
Union, Louisville	5s	1954-34	103 105¼
Virginia Carolina	5s	1955-35	101¾ 103¾
Virginian of Charleston	5s	1955-35	101¼ 103¾

POULTRY PRICES

No. 1—Hens, under 2 lbs.	.24
No. 2—Hens, 2 to 3½ lbs.	.27
No. 3—Hens, 3½ lbs. and up.	.27
No. 4—Hens, colored, 4 lbs. and up	.31
No. 5—Leghorn fryers, 2 to 2½ lbs.	.40
No. 6—Broilers, 1 lb. and under 1½ lbs.	.25
No. 7—Broilers, 1½ lbs. and up.	.34
No. 8—Fryers, colored, 2½ to 3 lbs.	.42
No. 9—Roasters, soft bons, 3 lbs. and up.	.33
No. 10—Stags	.30
No. 11—Old roosters	.18
Duck Feeds	.22
No. 12—Ducklings, Pekin, 3½ lbs. and up.	.25
No. 13—Ducklings, 3½ lbs. and up, other than Pekin	.22
No. 14—Old Ducks, 3½ lbs. and up	.15
No. 15—Geese	.25
No. 16—Young Tom turkeys, 13 lbs. and up.	.40
No. 17—Young Tom turkeys, dressed, 12 lbs. and up	.45
No. 18—Hen turkeys, 8 lbs. and up	.40
No. 19—Hen turkeys, dressed, 7 lbs. and up.	.35
No. 20—Old Tom turkeys	.34
No. 21—Old Tom turkeys, dressed	.30
No. 22—Small hen turkeys, under 8 lbs.	.15
No. 23—Small Tom turkeys, under 13 lbs.	.15
No. 24—Squabs, light and hairy	.15
No. 25—Squabs, per dozen	.60
No. 26—Capons, less than 8 lbs.	.30
No. 27—Capons, 8 lbs. and up	.35
No. 28—Belgian hares, 2 to 3½ lbs.	.10
No. 29—Belgian hares, 3½ to 5 lbs.	.12

SUGAR PRICES

[BY A. P. NIGHT WIRE]

NEW YORK, April 8.—Raw sugar, 3.96) refined, 5.00@5.25.

MARKET AVERAGES

[EXCLUSIVE DISPATCH]

NEW YORK, April 8.—Today's stock range, as compiled by the New York Times:

	High	Low	Close	Net Change
25 railroads	98.55	95.86	98.25	+ .44
25 industrials	145.70	144.40	144.94	— .47
50 stocks	116.12	115.03	115.59	— .12

BONDS

	Net Change		
	Day	Month	Year
40 issues	86.24	— .04	— .12	+2.34

Yearly range fifty stocks:

*1926	139.71	Feb.	99.03 Mar.
1925	136.21	Dec.	91.18 Mar.
1924	107.23	Dec.	82.36 Apr.
1923	92.32	Mar.	77.15 Oct.
1922	93.08	Oct.	68.21 Jan.
1921	78.13	May	59.35 June
1920	94.07	Apr.	62.70 Dec.
1919	99.58	Nov.	89.73 Jan.
1918	90.16	Nov.	84.12 Jan.
1917	90.46	Jan.	87.47 Dec.
1916	161.51	Nov.	89.81 Apr.
1915	118.15	Dec.	54.90 Feb.
1914	73.39	Jan.	54.47 Dec.
1913	79.25	Jan.	65.60 June

*High for year.

FLAXSEED MARKET

[EXCLUSIVE DISPATCH]

DULUTH (Minn.) April 8.—Dullness again featured trading in flaxseed here today, offerings were limited and holders firm in their views regarding the future of the market, advanced asking prices 1¾@2¼. Trading in the new crop futures started at a high level. Close: Spot and May, 2.31½; July, 2.34½; November, 2.30½; October, 2.31; track, 2.31¾@2.35¾; arrive 2.31¾.

Minneapolis: Flaxseed demand fair to good; No. 1 seed, spot, 2.32¾@2.37; to arrive, 2.31¾@2.35. Receipts, 16 cars.

DRIED FRUITS

[BY A. P. NIGHT WIRE]

NEW YORK, April 8. — Evaporated apples, quiet; prunes slow; apricots and peaches, scarce; raisins, steadier.

THE NATIONAL CITY COMPANY
NEW YORK

City of Riverside, California
5% BONDS
Due April 1, 1927-1956

Exempt from all Federal Income Taxes
Tax Free in California.

Prices to yield
4.25% to 4.40%
(According to Maturity)

The National City Company
Offices in more than 50 cities.
615 West 6th Street
Telephone TRinity 7051
Los Angeles

Specialists in
Real Estate Bonds

Quotations furnished on all issues of the Standard Mortgage Houses

M-W. Bradermann Co.
incorporated
Underwriters of Municipal Bonds. Dealers in Public Utility, Railroad, Foreign and Industrial Bonds.
60 Broadway New York

CAPITAL

ARE you planning to organize a company? Or have you a stock issue to place?

Our financing service is for organizers desiring to form and finance companies under the guidance of qualified legal, industrial and financial specialists.

Before organizing your company or deciding your financing plans, you are invited to consult with us personally.

HORACE D. HITCHCOCK AND ASSOCIATES.
(Established Over 5 Years.)
Suite 713 Insurance Exchange Bldg., 9th and Olive Streets.

NEW YORK CURB STOCKS

[BY A. P. NIGHT WIRE]

NEW YORK, April 8.—Stock prices drifted lower in today's extremely quiet curb market. Trading was at a dead stand-still for minutes at a time, with little incentive furnished professional traders to move prices in either direction.

Speculative interest was confined almost exclusively to the baking shares, which showed irregular changes on the day. Continental Baking "A" closed 1 5-8 points higher at 90½ after having sold as low as 84⅛ earlier in the session and the "B" stock showed a small fractional gain at 15⅛. General Baking "A" recorded a slight fractional loss at 55⅛, although it had sold 3 points below that figure, and the "B" stock closed unchanged at 7⅝.

Oil shares failed to respond to the announcement of an increase in gasoline prices by the Standard Oil Company of New Jersey and its principal competitors. Most of the active issues closed fractionally lower.

Trading in the public utilities narrowed down considerably and there was little or no discussion of merger and dividend rumors which had been freely circulated earlier in the week. American Light and Traction jumped 6 points to 210 on a few sales.

Motors turned on unfavorable trade reports. Ford Motors of Canada, which had sold as high as 655 earlier in the year, broke 5 points to 555 on a few odd lot transactions in apparent reflection of speculative disappointment that the parent company had failed to earn as much in 1925 as in the preceding year. Durant and Rickenbacher each sold within a fraction of the year's lows. Heaviness also developed in such issues as Brill Corporation "A", Glen Alden Coal and Goodyear Tire.

American Machine and Foundry (new shares) and "rights" were admitted to trading.

To expedite transmission the closing price is omitted when same as the last sale or bid and asked when same as the high. Sales are in hundreds.

	Sales	High	Low	Close
Industrials—				
Am. Cyanamid "B"	1	56		
Am. Gas & El. new	12	74	72½	74
Do. pfd.	3	92½	92½	92½
Am. Home Prod. new	5	69¾	69¾	69¾
Am. Light & Traction	212	220	210	219
Do. pfd. A5	25	95¾		95¾
Am. Power & Lt. new	25	33¾	33¼	33¼
Am. Superpower "B"	13	23¾	23½	23½
Am. Thread pfd.	1	20		
Associated Gas & E. new	5	66	65	65
Atlantic Fruit Co.	1	2		
Boston Co. new	1	5		
Cedar Firegrading	12	9	9	9
Bridgeport Machine	1	2¾		
Brill Corp. "A"	7	30	28½	28½
Do. "B"	1	7		
Brit. Am. Tob. reg.	10	20¾		
Brooklyn City R. R.	1	40		
Buyers Co. A5	25	203		
Buf. Niagara & East. "A"	1	23½		
Do. pfd.	1	93		
Canada Dry Gin. Ale new	3	45¾	45¾	45¾
Car Lighting & Power	14	122	122	122
Central Aguirre Sug. A5	1	107		
Central Pipe Line	1	97		
Chicago Nipple Mfg. "A"	2	42½		
Do. "B"	1	42½		
Colleries & Alkman 7s pfd.	1	98		
Commonwealth Pow. new	31	35¾		35¼
Do. pfd.	1	92		
Consumers' Power 5s	8	98	98	98
Cuba C. Sug. Cor. 8s stpd.	5	41		
Cuba Co. 6s	1	97		
Cuban-Domin. Sug. 7½s	24	97⅝	97½	97½
Denver-Rio Gr. W. gen. 5s	9	64½	64½	64½
Detroit Edison rfg. 5s	1	97		
Do. 5s	40	85		85
Duquesne Light 5s	2	100½	100	100½
Eastern Cuba Sug. 7½s	1	97		
Elec. Bond & Share pfd.	24	102½	102	102½
Elec. Pow. & Light 5s	29	73¾	73¼	73¼
Fla. & E. Cst. Ry. 5s '74	121	99	97	97
Gen. Bond & Share sec.	10	105¾	105¾	105¾
Do. p.d. A5	70	100½		
Electric Investors	23	57¾	57¼	57¼
Electric Refrigeration	23	57¾	57¼	57¼
Engineers Public Service	1	27		
Fajardo Sugar Co.	20	137	136	137
Federal Motor Co.	1	16		
Firestone Tire & R. 7s pfd.	20	97		
Ford Motor Canada A5	1	655		
Do. 5s	4	16		
Fox Theatr. A	13	24	22¾	24
Fuhrman Co. (Chas.)	1	77	77	77
Gen. Cig. Corp. "A"	111	84	84	84
Do. "B"	2	85		
Gen. Ice Cream	25	100½	99½	99½
Gen. Pub. Serv. pfd. A5	24	90½	90½	90½
Gillette Saf. Raz.	24	67¼	66	66
Glen Alden Coal 4s	1	33¾		33¾
Goodrich Rubber 5s	1	97		
Grimes Radio & Camm. 8	1	17		
Happiness Candy St. "A"	1	5		
Hoffman Ins. pfd.	1	97		
Hoyden Chemical	1	97		
Indust. Rayon 7s	1	97		
Do. Utilities "A"	1	97		
Inter Comm Radio	226	13	12½	12½
Int. Cr. of Fla. 6s	1	97		
Landover Holding Corp.	3	21¾		21¾
Landay Bros. "A"	1	97		
Lehigh Pow. Sec.	30	13½	13½	13½
Lehigh Val. Coal Co. ctfs.	1	33¾	33¾	33¾
Libby McNeil & Libby	1	97		
Liberty Quarries Ill. A5	1	97		
McCord Rad. Mfg. vtc	1	33		
Mengle Co. A5	1	97		
Middle West Util.	1	117		
Do. prior lien	2	110½		
Do. p.d. A5	30	97		
Miss. River Pow. 5s	1	97		
Mohawk & Hudson Pow.	1	97		
Mohawk Valley 4s	1	97		
National Service Co.	12	12¾		
Music Master Corp.	2	3¾		
Nat. Elec. Pow. "A"

n Helen Quicksilver
g California Mine
erated by
OUNTAIN MINES
PORATION
San Francisco Exchange
Attractive Price
ndustrial Mining is again
uine mining boom is on
of mining activity
ation in the stock of a
—not a prospect. We
—in paying tonnage
, the Helen Quicksilver
fornia, is a famous
at her brilliant record.

acts to speculate on:
(2) A 50-ton mill. (3) Ample
steady profitable operations.
ory) market, with good prices.
ent. (6) Company capitalized
value $1.00 each, non-assess
—silver—producer.
and reports on request.
active stock—now around
Mountain Mines is a good
, or to sell at subsequent

ders through your own broker
small amounts. Call, write, wire
and get in on the mining

st & Company
ancial Center Building
Los Angeles, Cal.

AL ACCOUNTS
handicap to those desiring to
at present prices, providing
other approved marketable
Our margin collateral
the market of shares of JULIAN
as collateral. For instance,
will deposit the same with
20 shares additional and
in the Standard
where it discovered a field
her was proved to extend
100 yards of the place
Standard had drilled and
well. Another reason
interest is the general be-
geologists that there is
in the area immediate-
Huntington Beach, prac-
joining the present produc-
Standard's Newland well is
4337 feet, which is not
a conclusive test any-
than days of 7500-foot
well is practically
according to field reports.
generally assumed that
will drill another well.
future plans have been
by the Standard, but it
that the lease has not
finished.

Brimhall Oil Company ex-
to have two wells on pro-
in the southeast part of
field within the next
One of these is a new
to O'Dea No. 10, which is
cemented with 10-
on top of the Max-
4000 feet. The other
No. 4, which orig-
on production in the
base, but has been
to the Nose zone, where
cemented at

Boronbib's O'Dea lease,
is operated by the Barns-
held jointly by that com-
the Union Oil Company,
profitable lease in the en-
field. Only about
have been completed on
property, but all of these have
ranging upward from
a day production,
at 43 deg. gravity or

Federal Well
to close being development
Huntington Beach, where
sought for several
where geological conf-
predict a new field will come
discovered is at a stand-
Standard Oil Company
work on its Newland
in that area and it will
ahead, according to Stand-

project has been of unusual
to operators ever since it
last summer, for several
the Standard took the
property the day after it
published by the Union Oil
supposedly on the
of private geological infor-
the industry was curi-
as if the Standard would
drill where the Union had
it. The Union turned
the Standard put on
where it discovered a field
her was proved to extend
100 yards of the place
Standard had drilled and
a well. Another reason
interest is the general be-
geologists that there is
in the area immediate-
Huntington Beach, prac-
joining the present produc-

Standard's Newland well is
4337 feet, which is not
a conclusive test any-
than days of 7500-foot
well is practically
according to field reports.
generally assumed that
will drill another well.
future plans have been
by the Standard, but it
that the lease has not
finished.

Brimhall Oil Company ex-
to have two wells on pro-
in the southeast part of
field within the next
One of these is a new
to O'Dea No. 10, which is
cemented with 10-
on top of the Max-
4000 feet. The other
No. 4, which orig-
on production in the
base, but has been
to the Nose zone, where
cemented at

Boronbib's O'Dea lease,
is operated by the Barns-
held jointly by that com-
the Union Oil Company,
profitable lease in the en-
field. Only about
have been completed on
property, but all of these have
ranging upward from
a day production,
at 43 deg. gravity or

Federal Petroleum Cor-
has reached a depth in
Brea field well north of the
Fault field, which is one of
interesting wells in the
Long Beach district. The
Petroleum Corporation
more than 500 acres
and expects to de-
supplementary structure to
Hill field, some-
the Coyote Hills struc-
which is separated from the
"dome" only by a narrow

Pump
more wells went on the
the Los Cerritos dis-
Long Beach yesterday.
the Brenting, Woodward
Well is at Locust ave-
Thirty-fifth street, and
No. 7 well at Elm
Thirty-seventh street.

Bond Well
C. Gillette, the safety-razor
who has been dabbling
several years, and re-
extended his opera-
include several southern
the Kern county region.
a derrick for his third
Elkins
which formerly was held
Petroleum Cor-
wells have been
the property, and at
has produced a con-
gas for some
generally considered a

Drilling
Brimhall Oil Company ex-
to have two wells on pro-
in the southeast part of
field within the next
One of these is a new
to O'Dea No. 10, which is
cemented with 10-
on top of the Max-
4000 feet. The other
No. 4, which orig-
on production in the
base, but has been
to the Nose zone, where
cemented at

Boronbib's O'Dea lease,
is operated by the Barns-
held jointly by that com-
the Union Oil Company,
profitable lease in the en-
field. Only about
have been completed on
property, but all of these have
ranging upward from
a day production,
at 43 deg. gravity or

Federal Petroleum Cor-
has reached a depth in
Brea field well north of the
Fault field, which is one of
interesting wells in the
Long Beach district. The
Petroleum Corporation
more than 500 acres
and expects to de-
supplementary structure to
Hill field, some-
the Coyote Hills struc-
which is separated from the
"dome" only by a narrow

Pump
more wells went on the
the Los Cerritos dis-
Long Beach yesterday.
the Brenting, Woodward
Well is at Locust ave-
Thirty-fifth street, and
No. 7 well at Elm
Thirty-seventh street.

Bond Well
C. Gillette, the safety-razor
who has been dabbling
several years, and re-
extended his opera-
include several southern
the Kern county region.
a derrick for his third
Elkins
which formerly was held
Petroleum Cor-
wells have been
the property, and at
has produced a con-
gas for some
generally considered a

Drilling

BY HOWARD C. KEGLEY

...new northern boundary of the ...extension of the Signal ...field was established yester... when the Playter-McCulloch ...at Atlantic avenue and Thir... street, was started on the ...well was drilled by T. ...Downey. With 115 feet of oil ...encountered, the well cemented ...and drilled to a depth ...at 4313 feet, and finished at 4412 feet. The closest ...well is more than a ...from the discovery ...Production figures ...available last night.

...the gas producer in the ...Cerritos area was com... Saturday in the Delaney No. ...avenue north of Bixby ...The production was turned ...the gas traps late yesterday ...The well was drilled ...the 4115-foot level, and was ...cored from the start for ...production. The well was ...on March 22. Produc... estimated at 2,000,000 cubic ...per day.

EX-CASHIER TURNS GUN ON HIMSELF

Man in Oakland Suicide Effort Disappeared Here Last Summer

[EXCLUSIVE DISPATCH]

SAN FRANCISCO, April 8.—Clifford M. Moon, employed in Oakland as a special policeman by the Hitchcock Patrol, attempted suicide this morning by shooting himself through the breast in his room in a San Francisco hotel. Moon was taken to the Central Emergency Hospital, where physicians said he will recover. The bullet penetrated just above his heart.

Moon came to Oakland from Los Angeles about fifteen months ago. Officials of the Hitchcock Patrol attributed his attempt at suicide to recent illness.

DISAPPEARED FROM TRUSTED BANK POSITION

The mysterious disappearance of Clifford T. Moon, 27 years of age, former cashier at the Security Trust and Savings Bank at Fifth and Spring streets, baffled police for many months. It was stated that Moon was recently visited by an official of the local bank.

Moon's disappearance was an enigma to the police for several reasons. He was said to have had no difficulties at the bank and was not only a respected employee, but was in way of a promotion. Two friends, B. Arnold of 1064 Fairfax avenue, and Edward Grosvenor of 5048 Navarro street, told the police several days after the cashier was reported missing that Moon had told them previously that his life had been threatened.

He left his home at 5206 1-2 Stratford Road on the morning of August 13, 1925, ostensibly to go to his work at the bank. Nothing was heard of him after that time.

JARDINE'S ATTITUDE ATTACKED

Committeeman Says He Goes 'Rabbit Tracking,' Calls Defender 'Dog-Barker'

[BY A. P. NIGHT WIRE]

WASHINGTON, April 8.—Secretary Jardine's attitude toward farm legislation furnished ammunition for another wordy battle today at the House Agricultural Committee's hearing on various relief proposals.

Declaring that the Secretary of Agricultural was "rabbit-tracking," Representative Kincheloe, Democrat, Kentucky, said he had been "holding secret conferences, discussing some mysterious bill and allowing nobody to know how he stands."

He added that the Secretary of Agriculture "is gallivanting around the country telling the tillers of the soil all they need is co-operation," and demanded that Mr. Jardine be called before the committee "to disclose his true position."

The Secretary found a ready defender in Representative Tincher, Republican, Kansas, and the ensuing argument put the committee in an uproar. When Mr. Kincheloe called him "the dog-barking friend of the administration," the Kansas Representative made the point of order that he was not "a dog."

After order had been restored, the committee voted to renew its invitation to Mr. Jardine to appear and discuss pending farm-relief bills, after hearings have been closed.

B. F. Yoakum, New York, author of the plan embodied in the Capper-Aswell bill, explained it before the Senate Agricultural Committee. The measure would establish a national co-operative marketing system, under which each commodity would be handled separately.

Local Oil Man Wins in Battle for Land Grant

[EXCLUSIVE DISPATCH]

WASHINGTON, April 8.—James E. O'Donnell of Los Angeles, oil operator, today received a decision in the Supreme Court of the District of Columbia directing that patent issue to him in the matter of the lands contiguous to Mare Island claimed by the government, which have been held by the government for upward of seventy years, the lands being valued at $700,000.

At the same time the court decided the Utah coal cases, involving 60,000,000 tons of coal in favor of the plaintiffs, who, as was Mr. O'Donnell, were represented in the litigations by Attorney Edmund Burke of Los Angeles.

The effect of the O'Donnell decision is to confirm his title to swamp and overflow lands contiguous to Mare Island and for many years occupied by the government as part of its naval station.

The principal plaintiffs interested in the Utah coal cases are Karl C. Schuyler of Denver, candidate for the United States Senate, ex-Gov. Shoup and Berne L. Hopkins, the Salt Creek oil operator.

MEASURE OFFERED TO ENLARGE LASSEN PARK

[BY A. P. NIGHT WIRE]

WASHINGTON, April 8.—The enlargement of Lassen Volcanic National Park in California by the purchase of 440 adjacent acres is contemplated in a bill introduced today by Senator Shortridge. An appropriation of $150,000 for its purchase would be authorized.

BRIAND CONFERS ON RIFF PEACE TERMS

[BY CABLE AND ASSOCIATED PRESS]

PARIS, April 8.—Premier Briand and the Spanish Ambassador, Count Quinones De Leon, today conferred regarding methods of opening peace negotiations with Abd-el-Krim provided the Riffian chief seriously desires peace parleys.

Killed and
Injured in
Accident

[BY A. P. NIGHT WIRE]
PHILADELPHIA, April 8.—
were killed and at
injured, some seri-
the second section of
York-Atlantic City ex-
Pa., 1077, on the Penn-
was derailed at
morning at 5:36

Wagy & C
306-310 Stock Exchange
639 South Spring
Trinity 24
ABOVE OFFICIAL DISTRICT
OR WITCH-HAZEL TRAIL

MERCHANTS' NATIONAL BA
Resources Over
$50,000,0

WHALE HARVEST REPORTED GOOD

Story of Bountiful Season Told by Skipper

Value of Catch Expected to Reach $400,000

Members of Fleet to Share in Net Earnings

Tales of a bountiful and highly profitable whaling season belying the old plaint that "whalin' ain't what she used to be," were brought in from the whaling fleets at Magdalena Bay yesterday by Capt. Carlos Hansen on the killer Norrona II.

Since the Mexico Whaling Company's fleet put out from here last fall, they have caught 3250 of the big mammals which have been reduced aboard the mothership Mexico into 10,000 barrels of oil. Another 5000 barrels is expected before the fleet ties up here for the summer. At $34 a ton, the fleet will receive a gross of $400,000 for the season.

The 100 members of the fleet, all Norwegians, will share in the net profits of the company and each man's portion is expected to reimburse him handsomely for the rigors and denials attendant to the life of a whaler. Forty of the crew will take passage on a Panama Mail liner the 22nd inst., for New York whence they will sail home to Norway after two seasons here.

RECRUITS SOUGHT

Capt. Lief Bryde, general manager of the company, also came up on the Norrona II, to recruit forty new Norwegians for his fleet. The latter comprises the mothership Mexico, the tanker Balboa, and three killers, the Norrona II, Hanka and the Columbus. It has been operating all the way from Magdalena Bay to the southern tip of Lower California and has been catching mostly sixty-foot humpback whales, but the 100-foot blue mammals have put in their appearance and the bravest will be more bountiful.

The Kommandoren II and five killers of the Vega Whaling Corporation also are having a successful season out of Magdalena Bay, reducing 12,000 to 13,000 barrels to date. At the close of the season the Vega fleet will outfit at San Francisco for a summer cruise into the Arctic.

That Norway continues to dominate the whaling industry is indicated in the statement of Capt. Hansen that forty to sixty whaling fleets operate out of that country to all parts of the world.

FILMS TO BE SHOWN

Coincidental to the Norrona II's arrival here, films of the two whaling fleets will be shown before the Southern California Tuna Club at Long Beach at 1 p.m. today by Harry Fisher, Los Angeles sportsman, who recently returned after a fishing and hunting cruise on his yacht Windward.

The pictures show the killer's pursuit from the cry "There she blows," to the final plunge of the harpoon into the mammal's side; the fight ensuing, and the blowing of air into the dead whales to make them float. He also will exhibit pictures of sea elephants at Guadalupe Island, the last habitat of those mammals, the catching of tuna, and the harpooning of the giant monto ray and of dolphins.

He also has probably the only motion pictures of the sucker or pilot fish, which, being a poor swimmer, gets free rides on the undersides of other fish, to which it attaches itself by suckers on its back. The exhibition is open to anyone interested in fishing.

SHIP OF McCORMICK TO START NEW SERVICE

McCormick Steamship Company, which has announced three new offshore services in the last month, formally inaugurates its Pacific-Argentine-Brazil line today, when its flagship, the former Shipping Board freight steamer West Notus sails from here on the new course through the Straits of Magellan. She will carry 5000 tons of pacific Coast lumber, machinery and sardines, which she will start delivering in thirty days.

Following her monthly will be the Hollywood, West Ivan, West Mahwah, West Camargo, West Niles and the West Castro, all sailing at Buenos Aires, Montevideo and Santos, and returning through the canal to Los Angeles, San Francisco, Columbia River and Puget Sound ports.

McCormick Steamship Company operates thirty-four vessels and charters twice that many, according to M. A. Richter, vice-president in charge. Services covering routes totaling 53,500 miles, besides the new P.A.B. line, the company inaugurated the Munson company operation as weekly intercoastal service; two new services to the Caribbean, Cuba and Jacksonville, a coastwise lumber fleet and a coastwise passenger service.

Capt. Grisl, master three years on the West Notus, during its operation by Swayne & Hoyt, continues as skipper under the McCormick Line, and all of the ship's personnel also remains. So far as known the new line will make no changes of masters or crews on the other five ships just taken over from the government.

Capt. William Larsen, former skipper of the yacht Dawn, left on the Harvard for San Francisco today to take command of the schooner yacht Lloyd W. Berry, recently bought from Capt. L. A. Norris by J. W. Uhle of Santa Barbara. The yacht will be used in fishing in Monterey Harbor hauling at the Bay City will be brought to Los Angeles by Larsen. The craft, a Gloucester fisherman type, was famed years as a racer of the New York Yacht Club, in the Bermuda and other major races on the Atlantic.

The E. K. Wood Lumber Company steamer Shasta, which has been stormbound off Ventura since Sunday, came to Los Angeles Harbor yesterday to tie up until the storm subsides. She will then proceed to Santa Barbara, her previous destination, to discharge the remainder of her lumber cargo. The tug Peacock of Merritt, Chapman & Scott returned from El Segundo yesterday towing back the company's derrick lighter Sampson, which carried away her anchors and was battering the dock in this week's blow. The lighter had completed repairs to Standard Oil pier except 15 one hour. The tug company's purse seiner Putnik is ashore near by, and officials have gone to survey the chances of salvaging her.

A bill has been introduced in Congress to authorize the admission of aliens over the age of 40 who have been in the United States for five years and who have not applied for citizenship papers and do not apply within one year after the passage of the proposed act. Aliens entering the country after the passage of the law would be required to seek naturalization within two years.

Luckenbach Steamship Company, Inc., announces the removal of its offices effective the 26th inst., from 208 West Eighth street to 111 West Seventh street, Los Angeles.

R. K. Scurmont, who became widely and most favorably known among coastwise travelers last year when he served as purser of the steamship Harvard, has again returned to his old position on this liner after a few months ashore in the interests of personal business, according to an announcement by George R. Crefut, assistant to general manager of the Los Angeles Steamship Company.

APPOINTED TO ANNAPOLIS

[EXCLUSIVE DISPATCH]

PHOENIX, April 8.—John Seargeant of Alhambra has received appointment as a cadet at Annapolis Naval Academy, ranking second in a field of sixty applicants.

SHIPPING

PORT INDEX

OUTER HARBOR DISTRICT

38-40—Outer Harbor Dock & Wharf Co., Hart-Wood Lumber Co., Union Lumber Co., Alaska Lumber Co.
41—Outer Harbor Dock & Wharf Co., American Salt Co.
54—Outer Harbor Dock & Wharf Co., Dodwell & Co., Canadian Government Merchant Marine, Balfour-Guthrie & Co., East Asiatic Co., Harrison Direct Line, W. F. and Mc. McLaurin, Johnson Line, Latin-American Line, Union Sulphur Co., W. R. Grace & Co., Meyer, Wilson Co.
55—Outer Harbor Dock & Wharf Co., Coos Bay Lumber Co., Paramino Lumber Co.
57—Swayne & Hoyt, Pacific-Caribbean-Gulf Line, Pacific-Australia Line.
59—James Reish & Co., Reish Steamship Line, National Navigation Lines, A. A. Kreiker, J. Vincent Braga, Toyo Kisen Kaisha, Nippon Yusen Kaisha.
Toyo Kisen Kaisha.
60—Standing Co., Western Steamship Agency, Inc., Furness Line, Mitsui Steamship Co., Canadian Pacific Steamship Co.
70-71—Pan American Petroleum Co.

SAN PEDRO DISTRICT

73—Southern Pacific slip.
74-76—E. K. Wood Lumber Co.
81-82—Southern Pacific wharves, south of Fifth street. (Tia wharf.)
85-87—Southern Pacific wharves, south of Fifth street.
88—White Flyer Line.
90—Los Angeles Dispatch Line.
94—Marine Engine Works.
95-96—Kershaw-Dunlap Mill & Lumber Co.
97-101—Standard Oil Company.
105—Los Angeles Lumber Products Co.
107-108—A. Shilaw Building & Dry Dock Co.

WILMINGTON DISTRICT

118-125—Associated Oil Company.
121-123—San Pedro Lumber Company.
130-131—Union Oil Company.
182-184—Pacific Steamship Co., Admiral Line, Panama-Pacific Line.
185-187—Luckenbach S.S. Co., United American Lines.
188—Williams Line.
189-190—Struthers & Barry, Amerinan Far East Line, Transmarine Corporation.
194-195—Petroleum Co.
167-168—Shell Company.
172-173—California Petroleum Co.
174-175—Pacific Navigation Co.
177-178—McCormick Steamship Line, Pacific-Argentina-Brazil Line, Munson Steamship Line, Isthmian Line, Panama-Pacific Line.
181—Municipal Oil Loading Wharf.
184-186—Catalina Terminal, Wilmington Transportation Co.
187—Vegetable Oil Co., C. J. Lehman, Midland-American Line, Royal Mail Steam Packet Co., Nelson Steamship Co.
188—Pacific Navigation Co., Garland Line.
189-191—Norton, Lilly & Co., Isthmian Line, Ellerman & Bucknall Steamship Co., Ltd., Argonaut Line, Lykes Lines.
194—Municipal Slack Yard.
196-199—Thomas D. McCormick Lumber Co.
198-200—Sites.
200E-200N—Consolidated Lumber Co.

TERMINAL ISLAND DISTRICT

214-217—Petroleum Export Co.
222-225—Petroleum Export Co.
230D—Williams, Dimond & Co., Mexican States Line, McCormick & MacPherson, Osaka Shosen Kaisha, Fraser Line.
230E-231—General Steamship Corp., Kounsaki-Rosenquist Line, Navigazione Libera Triestina S.A., Compagnie Generale Transatlantique (French Line), Wilson & Co. Line, Transatlantic Steamship Co., Ltd., Westfal-Larsen & Co., Swan Steamship Line.
232A—Bethlehem Shipbuilding Corporation, Ltd.
232B—Dollar Line, Blue Star Line, American Line.
232DE—Luckenbach S.S. Co. (westbound.)
232G—Luckenbach S.S. Co. (eastbound.) California Stevedore & Ballast Co.
232DE—Crescent Wharf and Warehouse Co.
232—Gilmore Oil Co.
236-237—Standard Oil Petroleum Corporation
240XYZ-241—Bethlehem Shipbuilding Corporation.
Various—California and Eastern Steamship Company, Dept. of Rivers and Harbors, Mexican Steamship Company, Capt. A. Paulsen, Flood Brothers, John Marshall-Bank Line.

CARGO ARRIVALS AT THIS PORT

THURSDAY, APRIL 8

British tanker G. HARRISON SMITH, Capt. Rawley, from New York, 12:10 a.m. To load oil for International Petroleum Company, Ltd.
Tanker MILLER COUNTY, Capt. Alsaon, from Richmond, 9:03 a.m. To load oil for Sun Oil Company.
U.S.S. ARCTIC (supply ship,) from San Francisco, 9:30 a.m. Supplies for Base.
Steamer EMMA ALEXANDER, Capt. Nystrom, from San Diego, 6 a.m. Passengers and freight for Pacific Steamship Company.
Norwegian steamer NORRONA II, from Mexican waters, 7 a.m. To shipyard for repairs. Norwegian whaler.
British tanker TOCO, Capt. Walker, from Tocopilla, via San Pedro, 9:20 a.m. To load oil for Chilean Exploration Company. W. H. Wickersham, local agent.
Steamer OLYMPIC, Capt. Sorensen, from Anacortes, 9:30 a.m. Lumber for E. K. Wood Lumber Company.
Steamer HARVARD, Capt. Self, from San Francisco, 11:25 a.m. Passengers and freight for Los Angeles Steamship Company.
Japanese steamer GINTO MARU, Capt. Jin, from Hongkong, via San Francisco, 11:55 a.m. To load passengers and freight for Nippon Yusen Kaisha. A. Vinnicombe, local agent.
Tanker J. A. MOFFETT, Capt. Ober, from Seattle, 12:05 p.m. To load oil for Standard Oil Company of California.
Steamer HARVARD, Capt. Magee, from San Diego, 2 p.m. Passengers and freight for Los Angeles Steamship Company.
Steamer WEST NOTUS, Capt. Grisl, from San Francisco, 3:25 p.m. General cargo for Pacific-Argentine-Brazil Line. Munson-McCormick-McCormick Steamship Company, local agents.
Tanker GEORGE H. JONES, Capt. LaBrion, from New York, 4:05 p.m. To load oil for Standard Oil Company.
Steamer SAN JUAN, Capt. Rosengren, from San Francisco, 4:53 p.m. Passengers and general cargo for White Flyer Line.
Steamer AVALON, Capt. Muesetter, from Avalon, 6:36 p.m. Passengers and general cargo for Wilmington Transportation Company.
Tanker WARWICK, Capt. Halverson, from Port Nolloth, 6:25 p.m. To load oil for Union Oil Company.

DUE TO ARRIVE

9 P.M. TO MIDNIGHT

Steamer STEEL AGE, Capt. Allen, from Baltimore, via Norfolk and Newport News. General cargo for Isthmian Line. Norton, Lilly & Co., local agents.
British motorship CEDARBANK, Capt. Elliott, from Port Arthur. En route to Japan. General cargo for Barber Line. Calling for bunkers.
Steamer ESTHER JOHNSON, Capt. Jamison, from Gray's Harbor. Lumber cargo for A. B. Johnson Lumber Company.
Steamer DAISY GRAY, Capt. Schultz, from Coos Bay. Lumber cargo for Trower Lumber Company. Llewellyn & Bell, agents.
Steamer DAISY GRAY, Capt. Bachman, from Bellingham. Lumber cargo for McCullough Lumber Company. Llewellyn & Bell, agents.
Steamer SEA RANGER, Capt. Genereaux, from San Francisco. For Red Stack Tugboat Company.

DEPARTURES

THURSDAY, APRIL 8

British steamer CANADIAN RANGER, Capt. Purvis, for Vancouver, via San Francisco, 12:30 a.m. General cargo for Canadian government merchant marine. Dodwell & Co., agents.
Steamer CORONADO BAY, Capt. Hermanson, for Coos Bay, 1:10 a.m. To load lumber for Coos Bay Lumber Company.
Steamer GEORGIAN, Capt. Brown, for San Francisco, 1:20 a.m. General cargo for American-Hawaiian Steamship Company.
Tanker AGWIPOND, Capt. Thorsen, for New York, 63,105 barrels of oil on account of New England Oil Refining Company. W. H. Wickersham, local agent.
Steamer EMMA ALEXANDER, Capt. Nystrom, for Seattle, 11:50 a.m. Passengers and freight for Pacific Steamship Company.
U.S.S. WHIPPOORWILL, for San Francisco, 12:40 p.m.
Steamer WEST NIVARIA, Capt. Pritsch, for Australia, 2:15 p.m. General cargo for Pacific-Australia Line. Swayne & Hoyt, local agents.
British steamer CANADIAN COASTER, Capt. Stephens, for San Francisco, 3 p.m. General cargo for Canadian government merchant marine. Dodwell & Co., agents.
Steamer YALE, Capt. Self, for San Diego, 3:30 p.m. Passengers and freight for Los Angeles Steamship Company.
Steamer HARVARD, Capt. Poulsen, for San Francisco, 4:30 p.m. Passengers and general cargo for Los Angeles Steamship Company.
Steamer QUEEN CITY, Capt. McGann, from Portland, 5:45 p.m. Passengers and general cargo for McCormick Steamship Company.
British tanker PETRICOLA, Capt. Small, for Land's End, 6:05 p.m. 52,000 barrels of oil for Anglo-Saxon Petroleum Company.
Steamer POINT ARENA, Capt. Johnson, for San Diego, 6:40 p.m. Partial lumber cargo for Hart-Wood Lumber Company.
Tanker INDIA ARROW, Capt. Douglass, for Shanghai, 7:15 p.m. 77,283 barrels of oil for Standard Transportation Company.
Steamer WHITNEY OLSON, Capt. Hutton, for San Diego, 8:30 p.m. Partial lumber cargo for Oliver J. Olson Company.

U. S. NAVAL VESSELS IN PORT

U. S. BATTLE FLEET
U.S.S. CALIFORNIA (flagship.)
Division 3
ARIZONA, OKLAHOMA, NEVADA.
Division 4
NEW MEXICO, IDAHO, MISSISSIPPI.
Division 5
WEST VIRGINIA, MARYLAND, COLORADO.
BASE FORCE, U. S. FLEET
U.S.S. PROCTON (flagship.)
Train Squadron Two
MEDUSA (repair ship) RELIEF (hospital ship,) KANOMA (tug,) FINOLA (tug,) ALGORMA (tug,) ARCTIC (supply ship,) TERN (minesweeper 31,) submarine chaser 306, motor tug 99, oil barge 23, oil barge 24, water barge 30.
U. S. COAST GUARD
YAUGHAN, CG-235, CG-237, CG-238, CG-239, CG-240, CG-241.
U. S. ARMY
Tug MAJ. EVANS THOMAS, tug LIEUT. STANLEY L. COCHRANE.

TRANS-PACIFIC MAIL

Following schedule of sailings is provided by the Los Angeles postoffice:
April 10, from San Francisco. Mail for Honolulu, Kobe, Shanghai, Hongkong, Manila, and Singapore.
April 16, from Los Angeles. Mail for Honolulu.
April 13, from San Francisco. Mail for Honolulu, Yokohama, Kobe, Nagasaki, Shanghai and Hongkong.
April 14, from San Francisco. Mail for Honolulu.
April 16, from Seattle. Mail for Yokohama, Kobe, Shanghai, Hongkong and Manila.
Note—To connect at San Francisco mail must leave Los Angeles on dispatch made not later than 5:30 p.m. the day prior to date of sailing.
For connection at Seattle mail must leave Los Angeles the third day prior to date of sailing not later than 5:30 p.m.
To connect at San Pedro for the Hawaiian Islands every other Saturday, mail leaves Los Angeles at 5:30 a.m. on Saturday, except parcel post and papers, which leave at 9 a.m.

Tanker J. A. MOFFETT, Capt. Ober, for San Francisco, 9:15 p.m. 64,195 barrels of oil for Standard Oil Company of California.

DUE TO DEPART

9 P.M. TO MIDNIGHT

Steamer ECUADOR, Capt. Hunter, for San Francisco. Passengers and general cargo for Panama Mail Steamship Company.
British motorship LOCH KATRINE, Capt. Shillito, for San Francisco. Passengers and general cargo for Royal Mail Steam Packet Company.
Norwegian steamer HALLOTN, Capt. Engelsen, for British Columbia. To H. R. McMillan Exporting Company.
Steamer ROBIN HOOD, Capt. McKenzie, for San Francisco. General cargo for Isthmian Line. Norton, Lilly & Co., local agents.
Steamer SHASTA, Capt. Sorenson, for Humboldt. Partial lumber cargo for E. K. Wood Lumber Company.
Steamer JACOX, Capt. Svensen, for Puget Sound. General cargo for Nelson Steamship Co.
Steamer WEST NOTUS, Capt. Grisl, for Buenos Aires, via Straits of Magellan. General cargo for Munson-McCormick Line. McCormick Steamship Company, local agents.
Mexican steamer SALVATIERRA, Capt. Surros, for Mexican ports. General cargo for Mexican States Line. Williams, Dimond & Co., local agents.
Tanker MILLER COUNTY, Capt. Alsaon, for Philadelphia. 67,500 barrels of oil for Sun Oil Company.

CARGO VESSELS DUE TO ARRIVE

FRIDAY, APRIL 9

Steamer YALE, Capt. Self, from San Diego. Passengers and freight for Los Angeles Steamship Company.
Steamer AVALON, Capt. Muesetter, from Avalon. Passengers, mail and freight for Wilmington Transportation Company.
Steamer ORIENT, Capt. Dunnart, from Columbia River. General cargo for Quaker Line. Williams, Dimond & Co., local agents.
Steamer JACOB LUCKENBACH, Capt. Sprague, from Mobile. General cargo for Luckenbach Line.
Steamer KATRINA LUCKENBACH, Capt. Hansen, from San Francisco. General cargo for Luckenbach Line.
Tanker MINA BREA, Capt. Brown, from Ioco. To load oil for Imperial Oil Company.
Tanker D. G. SCOFIELD, Capt. Poe, from Richmond. To load oil for Standard Oil Company.
Tanker DUNGANNON, Capt. Fredeson, from New York. To load oil for account of Tidewater Oil Company. A. L. Jimenez, local agent.
Tanker W. J. STEED, Capt. Tharr, from Baltimore. To load oil for Pan American Petroleum and Transport Company.
British tanker BAXICAVA, from Antwerp. To load oil for Anglo-Saxon Petroleum Company.
Tanker CAPT. A. F. LUCAS, Capt. Johnson, from Gray's Harbor. To load oil for Standard Oil Company of California.
Tanker motorship LOS ALAMOS, Capt. Olsen, from Seattle. To load oil for General Petroleum Company.
Steamer EDNA CHRISTENSEN, Capt. Johnsen, from Gray's Harbor. Lumber for Bodden & Christensen.
Motorship SIERRA, Capt. Carlsen, from Anacortes. Lumber for McCullough Lumber Company. C. G. Linscott, local agent.
Steamer CASCADE, Capt. Johansen, from Gray's Harbor. Lumber for E. K. Wood Lumber Company.
Steamer SANTIAM, Capt. Jose, from San Diego. Part cargo of lumber for Hammond Lumber Company.
Steamer HAMLIN F. McCORMICK, Capt. Larson, from San Diego. Part cargo of lumber for McCormick Steamship Company.

CARGO VESSELS DUE TO DEPART

FRIDAY, APRIL 9

Japanese steamer GINTO MARU, Capt. Jin, for Valparaiso. Passengers and freight for Nippon Yusen Kaisha. R. S. Parris, local agent.
Steamer SAN JUAN, Capt. Rosengren, for San Francisco. Passengers and freight for White Flyer Line.
Steamer YALE, Capt. Self, for San Francisco. Passengers and freight for Los Angeles Steamship Company.
Steamer AVALON, Capt. Muesetter, for Avalon. Passengers, mail and freight for Wilmington Transportation Company.
Steamer STEEL AGE, Capt. Allen, for Yokohama. En route from Baltimore with general cargo for Isthmian Line. Norton, Lilly & Co., local agents. Calling for bunkers only.
British steamer CEDARBANK, Capt. Elliott, for Japan. En route from Port Arthur with general cargo for Bank Line. John Marshall, local agent. Calling for bunkers only.
Tanker WARWICK, Capt. Halverson, for Seattle. 45,878 barrels of oil for Union Oil Company.
Steamer MYSTIC, Capt. Stevens, for San Francisco. General cargo for United American Lines.
Los Angeles Steamship Company, local agents.
Steamer WEST JESTER, Capt. Drevpaul, for San Francisco. General cargo for American-Far East Line. Struthers & Barry, local agents.
Tanker GEO. H. JONES, Capt. LaBrion, for New York. 80,000 barrels of oil for Standard Oil Company of New Jersey.
British tanker G. HARRISON SMITH, Capt. Trewarth, for Antofagasta. 130,990 barrels of oil for International Petroleum Company, Ltd.
Tanker LA PLATA, Capt. Waldeau, for Callao. 76,000 barrels of oil for Union Oil Company.
Tanker RICHFIELD, Capt. Lyons, for San Francisco. 23,000 barrels of oil for Richfield Oil Company.
Tanker SUNBEAM, Capt. Hesselund, for Philadelphia. 70,000 barrels of oil for Sun Oil Company.
British tanker TOCO, Capt. Walker, for Tocopilla. 65,000 barrels of oil for Chilean Exploration Company. W. H. Wickersham, local agent.
Steamer MARTHA BUEHNER, Capt. Johnsted, for Santa Cruz. Part cargo of lumber for California and Oregon Lumber Company. Andrew J. Maginot, local agent.
Steamer SANTA INEZ, loading schooner JOHN ENA, Capt. Hanson, for San Francisco. To load lumber for Andrew J. Maginot.
Steamer VIKING, Capt. Bergerson, for San Diego. Part cargo of lumber for George E. Billings Company.

PASSENGER SCHEDULE

ARRIVING

(Hour given below is docking time)

April 8—Yale, San Diego, 2 p.m.
April 8—Avalon, Avalon, 6 p.m.
April 10—Admiral Schley, Seattle, 7 p.m.
April 10—Harvard, San Francisco, 10 a.m.
April 10—Newport, San Francisco, 9 a.m.
April 10—Avalon, Avalon, 6 p.m.
April 11—Governor, Mexican ports, 8 a.m.
April 11—Harvard, San Diego, 3 p.m.
April 11—Manchuria, San Francisco, 9 p.m.
April 11—Yale, San Francisco, 10 a.m.
April 11—Avalon, Avalon, 6 p.m.

DEPARTING

April 9—Ginyo Maru, Valparaiso, 12 noon.
April 9—San Juan, San Francisco, 8 a.m.
April 9—Yale, San Francisco, 4 p.m.
April 9—Avalon, Avalon, 10 a.m.
April 10—Calawali, Honolulu, 12 noon.
April 10—Harvard, San Diego, 9 p.m.
April 10—Newport, San Francisco, 8 p.m.
April 10—Avalon, Avalon, 10 a.m.
April 11—Admiral Schley, Seattle, 11 a.m.
April 11—Governor, San Francisco, 5 p.m.
April 11—Harvard, San Francisco, 4 p.m.
April 11—Yale, San Diego, 2 p.m.
April 11—Avalon, Avalon, 10 a.m.

VESSELS IN PORT

(See port index for Berth Locations.)

ACTIVE SHIPS

Passenger vessels:
Calawali, steamer 758
Ginyo Maru, Japanese steamer 66

Cargo vessels:
Blue Sea, motorship ..... Long Beach
Childar, Norwegian motorship 60
Cedarbank, British steamer ..... Anchor
Daylight, barge ..... Long Beach
Huntress, motorship ..... Long Beach
Indiana, Harbor, steamer 190
John Ena, ship ..... Anchor
Mystic, steamer 157
Steel Age, steamer 161
West Jester, steamer 160
Oil tankers:
Cathrend, steamer 107
Coalinga, steamer 244
Dungannon, steamer 119
G. Harrison Smith, steamer 173
George E. Jones, steamer 98
Lio, motorship 241
La Placentia, steamer 107
Los Alamos, motorship 240
Richfield, steamer ..... Long Beach
Sunbeam, steamer 238
Sarlcava, British steamer ..... Anchor
Toco, steamer 173
Warwick, steamer 173
Lumber carriers:
David C. Meyer, steamer 220
Daisy Putnam, steamer 224
Dorothy Wintermote, steamer 35
Martha Buehner, steamer 94
Olympic, steamer 74
Phyllis, steamer 224
Santa Inez, steamer 107
Viking, steamer 73-W
Wm. Donovan, motorship 224

ON SCHEDULE

Catalina, steamer 188

PLEASURE CRAFT

Castana, steam yacht ..... Anchor
Enchantress, auxiliary schooner 107
Fisherman, auxiliary schooner 93
Sultana, steam yacht ..... Long Beach

MOTION-PICTURE CRAFT

Rhoenix, ship ..... Anchor
Carlotta C

WHAT'S DOING TODAY

Los Angeles City Club luncheon program, clubhouse, 833 South Spring street, noon.

Masonic Club of Los Angeles luncheon meeting, clubhouse, 619 South Grand, noon. Jasper T. Mayer will speak on "Forbidden Gold."

Laurel Parent-Teacher Association meeting, Edinburgh and Willoughby, 3 p.m.

James A. Foshay Junior High School Parent-Teacher Association beach party, Santa Monica, all day.

Forty-ninth Street School Parent-Teacher Association Child Study Circle meeting, Forty-ninth and McKinley streets, 1 p.m.

Lorena-street Parent-Teacher Association meeting, school auditorium, 2 p.m. Clyde Shepard will speak.

Direct-Mail Advertising Association convention, Ambassador Theater, 10 a.m.

Los Feliz Parent-Teacher Association fathers' night program, school auditorium, evening.

Cooper Ornithological Club meeting, Exposition Park, all day.

Exchange Club luncheon, Biltmore, noon.

Chrysler dealers' meeting, Biltmore, 9 a.m.

Lions Club luncheon, Biltmore, noon. Sam H. Green will speak.

Rotary Club luncheon, Biltmore, noon.

U.S.S. California ball, Biltmore, 8:30 p.m.

California League of Women Voters' meeting, Chamber of Commerce Building, 2:30 p.m.

Mexican Epworth League, Los Angeles district meeting, 1360 Redondo avenue, Long Beach, 7:30 p.m.

Women's Republican Study Club meeting, Burdette Hall, Auditorium Building, Fifth and Olive, afternoon.

Dayton Heights School vaudeville program, 607 North Westmoreland avenue, evening.

Des Moines Ladies' Luncheon Club meeting, 642 South Flower street, noon.

Lecture on "Why Business Men Don't Go to Church," Temple B'nai B'rith, evening. Dr. E. F. Magnin, speaker.

Los Angeles chapter, National Association of Inventors' meeting, Chamber of Commerce Building, 8 p.m.

Los Angeles Philharmonic Orchestra concert, Shrine Auditorium, afternoon. Presentation of the Choral Symphony of Beethoven.

Firemen and policemen mass meeting, Olympic Auditorium, 2 p.m. and 8 p.m. Judge Robert M. Clarke will discuss proposed Wilshire zoning proposition.

Friday Morning Club meeting, clubhouse, 940 South Figueroa, 10:30 a.m. A. Blythe Webster will speak on "The College, the Scarlet Gown."

University of Southern California student circus, men's gymnasium, evening.

Southwest Museum exhibit, Marmion Way and Avenue 46, afternoon.

Los Angeles Museum exhibit, Exposition Park, 10 a.m. to 4 p.m. Exhibition of paintings and sculptures, 8 to 11 p.m.

Permanent California exhibit, scenic motion pictures, State Exposition Building, Exposition Park, 10 a.m. to 5 p.m.

Illustrated lectures, scenic motion-pictures, Chamber of Commerce Building, 10 a.m. to 4 p.m.

Boxing, Hollywood American Legion Stadium, evening. Jackie Fields vs. Phil Salvadore.

STATE SOCIETIES

Texas program and dance, 1137 South Hope street, evening.

MOTION PICTURES

Criterion, Grand and Seventh—"Bluebeard's Seven Wives."

Figueroa, Figueroa and Santa Barbara—"The Sea Beast."

Forum, Pico at Norton—"Stella Dallas."

Grauman's Egyptian, 6708 Hollywood—"The Big Parade."

Grauman's Metropolitan, Sixth and Hill—"The New Klondike."

Grauman's Million Dollar, Third and Broadway—"For Heaven's Sake."

Rialto, 812 South Broadway—"Behind the Front."

Loew's State, Seventh and Broadway—"The Bat."

Tally's, 833 South Broadway—"Stella Maris."

West Coast Alhambra, 731 South Hill—"The Devil's Circus."

West Coast Belmont, First and Vermont—"The Reckless Lady."

West Coast Boulevard, Washington and Vermont—"The Reckless Lady."

West Coast Uptown, Tenth and Western—"Behind the Front."

STAGE

Biltmore, Fifth and Grand—"Rose-Marie."

Egan Theater, Pico and Figueroa—"White Collars."

Majestic, 845 South Broadway—"The Goldfish."

Mason, 127 South Broadway—"Patsy."

Mission Play, San Gabriel, afternoon.

Morosco, 744 South Broadway—"Badges."

Orange Grove, 730 South Grand—"Desire Under the Elms."

Philharmonic Auditorium, Fifth and Olive—"Saint Joan."

Playhouse, 845 South Figueroa—"The Copperhead."

VARIETIES

Broadway Palace, Broadway, between Sixth and Seventh—"Charleston Mad."

Burbank, Sixth and Main—Lee Bud Harrison.

Hillstreet, Eighth and Hill—Ted and Betty Healy.

Hippodrome, Main and Fourth,—"Wandering Fires."

Orpheum, Broadway, between Eighth and Ninth—Ted Lewis.

Pantages, Seventh and Hill—Vaudeville.

SHARK TEARS WOMAN IN HAWAIIAN WATERS

[BY CABLE AND ASSOCIATED PRESS]

HILO (T. H.) April 8.—Mrs. Leonard Carlsmith was attacked and seriously bitten by a shark while swimming last evening from the Hilo Yacht Club to Rose Beach. Her right leg was torn nearly to shreds and opened to the bone above the knee. The victim was conscious until taken to a hospital. Her condition is serious. Mr. Carlsmith swam to his wife's rescue meeting her half way from the spot where the attack occurred, twenty-five yards from shore. Mrs. Carlsmith is a daughter of Prof. David Snedden of Columbia University. This is the first known case of a shark attacking a person in Hawaii.

BUSINESS BREVITIES
[Advertising]

The Times Branch office, 621 South Spring street. Advertisements and subscriptions taken. Telephone MEtropolitan 0700.

NOTICIAS MUNDIALES DE ULTIMA HORA

Atendiendo a la importancia que tiene el estudio del español en los Estados Unidos, particularmente en esta gran metrópoli tan inmediata a territorio hispanoamericano, diariamente aparece en "The Times" esta sección española con algunas interesantes noticias de ultima hora. Tres veces por semana se insertará una lección práctica elemental de castellano, y los lunes encontrará el lector dos lecciones para estudiantes adelantados.

A cuantos deseen aumentar sus conocimientos de español les conviene leer esta columna todos los días.

NOTAS TELEGRAFICAS

Noticias de Washington

WASHINGTON, Abril 8.—La cámara ha comenzado a discutir el proyecto de aviación naval, que pide un crédito de $85,000,000.

El senador Pittman ha propuesto que el congreso investigue las condiciones de Puerto Rico.

El ministerio de Correos prohibió que circulara por la estafeta el número de Abril del "American Mercury".

Los senadores de la administración han apoyado los derechos del senador Brookhart a su curul en la disputa electoral de Iowa.

Los ministros Work, Jardine y Hoover recomiendan la reorganización completa de las actividades gubernativas federales en Alaska.

El fiscal Buckner dijo a la comisión de Prohibición del senado que las violaciones menores de la ley seca deberían juzgarse sin necesidad de jurado.

El senador Smóot y el diputado Madden informaron al Presidente de que el congreso suspendería probablemente sus sesiones en fecha que puede variar del 15 de Mayo al 1 de Junio.

Dos alocuciones ha pronunciado el Presidente Coolidge, una ante los periodistas panamericanos, y la otra en la colocación de la piedra angular del Club de la Prensa Nacional.

La Heridora de Mussolini Empujada por Fuerza Sobrenatural

ROMA, Abril 8. — La señorita Violet Albina Gibson, la hermana de 50 años de edad del Baron Ashbourne, atentó ayer contra la vida del primer ministro Mussolini, porque se sintió impulsada por una "fuerza sobrenatural, que le encomendaba una excelsa misión". Tal es la declaración que ha hecho en respuesta al interrogatorio del procurador de la corona.

La señorita Gibson, esposada, fué confinada en una cárcel de mujeres, donde ha sido interrogada. Manifestó que tenía dos años de estar viviendo en Roma; pero que nunca, hasta ayer, había visto al primer ministro Mussolini.

Esta afirmación, sin embargo, la desmiente el doctor Ugo Tavani, cirujano militar, quien testificó que el domingo, hallándose él en la ceremonia de celebración del aniversario de la fundación del fascismo, vio que una señora de edad madura y pelo blanco, parecida a la señorita Gibson, trataba de aproximarse al sitio donde estaba hablando Mussolini. Añade que llevaba un ramo de flores en la mano izquierda, y tenía la derecha metida en la bolsa.

La señorita Gibson se halla incomunicada. Tiene arañazos en la cara y el cuello, y el vestido roto; consecuencia de las violentas represalias que intentó tomar contra ella la multitud, a raíz de su atentado contra el primer ministro.

Dicen el la embajada británica que no se sabía allí que la señorita Gibson se hallaba en Italia, pues suponían su hermano se la hubiera llevado a Inglaterra y mantenídola allá.

NOTAS LOCALES

Dos Depósitos de Petróleo Arden en Brea

Un salto de viento amenazó anoche con destruir un pueblecillo compuesto de quince o veinte casas ocupadas por obreros petroleros, y una cisterna de la serie que tiene la Union Oil Company en la estación de Stewart, muy cercana a Brea, condado de Orange, donde estaban ardiendo dos depósitos subterráneos de 750,000 barriles de petróleo cada uno, según informes proporcionados por los directores de la compañía. Los daños que ha causado el incendio se computan en más de tres y medio millones de dólares, cubiertos en parte por seguros.

Entorpecida la compañía por la circunstancia de que buena parte de su material para extinguir incendios ha sido enviado a San Luis Obispo, donde está ya casi destruída por las llamas la mayor serie de cisternas petroleras del mundo, envió más de trescientos operarios a combatir el incendio de Brea, y a luchar desesperadamente porque no vayan a propagarse las llamas.

Las habitaciones de los trabajadores, que se hallan como a un tiro de piedra de los dos depósitos que están ardiendo, fueron abandonadas y se han levantado diques y barricadas para defender las casas y la refinería, que está como a 400 yardas de distancia. Dícese que caso que el petróleo entre en ebullición y se derrame, no se escaparán del fuego, ni la refinería, ni otro depósito de 750,000 barriles. También se quemaría sin remedio un valioso naranjal.

Seis Estados Celebrarán Mañana un Picnic

Las sociedades de los Estados de Nueva York, Washington, Delaware, Connecticut, Rhode Island y Maryland, celebrarán todo el día de mañana sus picnics de primavera en el parque de Sycamore Grove. Los que concurran al día de campo llevarán canastos con comida; pero allí se les proporcionará gratis café caliente. Habrá breve programa, que comenzará a la 1 p.m., y tendrá números de discursos y de cantos regionales. Cualquiera que haya vivido en alguno de los mencionados Estados puede considerarse invitado y será bien recibido en la fiesta.

Charlas Infantiles para Chiquillos de Escuela

Número 168

Yo te puedo decir todo lo que sucedió (I can tell you all about it). Pillé un cuclillo en el bosque —y—y—lo encerré—" (I captured a cuckoo in the woods—and—and —shut her up—")

Cuando el relojero comprendió, tomó a su hijo de la mano, sin decir palabra, y acto seguido puso al cautivo en libertad (When the clock-maker understood, without saying a word, he took his son by the hand, and quickly set the captive free).

Una alegre piada de gratitud del agradecido pájaro fue su recompensa (A glad little cry of thanks from the grateful bird rewarded him). Sin que lo apremiaran, voló de la odiosa caja y fue a posarse confiadamente en el hombro del padre (She flew from the hateful box without urging, and settled confidently on the father's shoulder).

MAGAZINE EXCLUDED FROM MAIL

"American Mercury" Barred by Postoffice Officials; Mencken to Protest

[BY A. P. NIGHT WIRE]

WASHINGTON, April 8.—The April number of the American Mercury has been barred from the mails.

Action was taken late today by the Postoffice Department after Solicitor Donnelly had held that the article "Hatrack," which has stirred up a controversy, warranted exclusion of the issue.

Instructions were issued to the postmaster at New York to deny its transmission through the mails and postmasters in other cities were instructed to exclude also any publication which reproduces the article.

NEW YORK, April 8.—H. L. Mencken, editor of the American Mercury, the April number of which has been barred from the mails, said today that the magazine had been submitted to the postal authorities prior to mailing on March 25, last, and that no complaint had been received then or up to the present time. He said that he has not been notified of the barring of the magazine officially, but as soon as he is he will demand a hearing.

"When I was in Boston where I won a court victory over the Watch and Ward Society which had the magazine barred from sale there," he said, "I heard rumors that an effort would be made as an act of revenge, to have the magazine stopped in the mails. As a matter of fact, the magazine cannot be barred from the mails, as there are no more copies to be mailed. Our regular mailing was on March 25, and since that time all remaining copies have been disposed of in regular news-stand sales."

GAS PRICES CLIMB

Standard of New Jersey Advances Charges in East

[BY A. P. NIGHT WIRE]

NEW YORK, April 8.—The Standard Oil Company of New Jersey today advanced the tank-wagon price of gasoline 1 cent a gallon in New Jersey, Maryland and Washington, D. C., making the new quotation 17 cents. In West Virginia the price was advanced ½ cent a gallon, also to 17 cents.

Export gasoline, navy grade, was increased ½ cent a gallon to 28.40 cents a gallon in cases.

The Texas company met the advance in Maryland and Washington.

The Sinclair Refining Company has advanced the price of gasoline in railroad tank cars 1 cent to 13 cents a gallon at New York, Philadelphia and all Atlantic Coast terminals.

Myer Siegel & Co.
617-619 South Broadway

Clever Suits
for the Junior Miss
and the woman who wears the smaller sizes
Unusual Values
$25

THESE jaunty little suits are distinctive and very smart . . . of Botany Flannels, in Pond Lily, Shell, Rose, Green and Italian Blue.

Here is a suit value quite out of the ordinary . . .

College Girls' Section—Fourth Floor

VOGUE COMPANY
BROADWAY AT EIGHTH
BonTon
TRADE MARK

Combination Brassiere Cor-Set with Detachable Brassiere

THIS new type of corsetry is an exquisite creation, Parisian designed, to meet the needs of fashionable women. It is a marvelous combination of

Diaphragm Control
Long Brassiere
Flexible Corset
Thigh Reducer
Hip Confiner

all-in-one. The Brassiere is detachable (convenient for laundering) and will not "ride up" over corset top.

To wear beneath the stylish, sheer, close fitting, straight line dresses.

Special $10.00

You'll Like
MORTON'S SALT
"When It Rains IT POURS"

Teeth as Low as $5. Best Set $7
Best set, none better, no matter how much you pay, including your choice of base plate material, Vitrolit excepted.) (Guaranteed 10 years) $7
MY EXTREMELY LOW PRICES
Teeth as low as ..... $5.00 up
Set out of teeth (either set) $7.00
Gold Crowns (22 karat) $4.00
Bridge Work ((22 karat) $4.00
Porcelain Crowns $4.00
Gold Fillings ..... $1.00 up
Gold Inlays ..... $1.00 up
Synthetic Porcelain ..... $1.00 up
Silver Fillings ..... 50c up
Cement Fillings ..... 50c up
Teeth Treated 50c
Nerve Removed (Painless) $1.00
Teeth Extracted (Painless) 50c
No charge for painless extraction and cleaning when either plate or artificial teeth are ordered.
OLD GOLD IS VALUABLE. I pay cash or allow you full value for it on dental work.
NOTE—DENTAL PARLORS PRIVATE high-class, up-to-date SANITARY dental office with sterilized instruments and gentle, skilful operators, where you will not be ashamed to recommend to your friends.
Free service Free with Every Dental Work.
DR. FAIRFIELD EXAMINATIONS FREE.
Entire Third Floor 536 So. Broadway
Next to Arcade Building. Phone 5236
Hours, 8:30 to 6. Sun. 9 to 12.

TIMES BRANCH OFFICE
—621 South Spring—

BEAUTY APPEALS
LAWNS
GARDENS
SPRINKLER SYSTEMS
ARTISTIC LANDSCAPE WORK IN ALL BRANCHES FERTILIZING, SPRAYING, PRUNING, OLD LAWNS RENOVATED BY MODERN MECHANICAL METHODS.
J. A. Flaws Co.
Landscape Contractors
5105 Sunset Blvd.
Los Angeles
Phone OLympia 5212

HOUSES TO BE MOVED
are offered at bargains in—
TIMES WANT ADS

400 "Breakfast Nook" Cloths, Special $1.00

These cloths are neatly hemstitched on all sides and are guaranteed to give the satisfaction you have a right to expect. Bordered in two-tone effect—tan-and-blue, pink-and-green and blue-and-tan. Size 42x58-in.

(Hale's—Main Floor)

$3.50 Robe Blankets $2.25

They come in figured designs and there's a variety of attractive color combinations in light and medium shades. 66x84-in. size.

(Hale's—Fourth Floor)

Hale's
GOOD GOODS
341-343-345 S. BROADWAY

WHAT IS A HOME WITHOUT
HOT WATER

A Humphrey Automatic Water Heater will supply steaming hot water instantly at the faucet. It heats the water hot on the run. There is no waste of gas with a HUMPHREY, you pay for only what you use. There is no cheaper or better method known in heating water than to use

HUMPHREY
AUTOMATIC GAS WATER HEATER
Sold on easy payments if desired
$60.00 AND UP
NEW LOCATION
935 S. Grand Ave.
CARL A. BOYCE
Phone VA. 3830 — *Sole Agent* — Phone TU. 1905

THE WEATHER
[Official Report]

LOCAL OFFICE, U. S. WEATHER BUREAU, Los Angeles, April 8.—[Reported by H. B. Hersey, Meteorologist.] At 5 o'clock a.m. the barometer registered 29.77; at 5 p.m., 29.94. Thermometer for the corresponding hours showed 54 deg. and 61 deg. Relative humidity, 5 a.m., 90 per cent; 5 p.m., 69 per cent. Wind, 5 a.m., east, velocity 8 miles; 5 p.m., southwest, velocity 13 miles. Temperatures, highest, 64 deg.; lowest, 53 deg. Rainfall for season, 17.25 inches; normal to date, 14.91 inches; last season to date, 4.51 inches. Barometer reduced to sea level.

WEATHER CONDITIONS.—April 8: Heavy rain fell in many localities from the sea to the mountains in Southern California yesterday and last night, accompanied by thunderstorms and high winds at some points. The amounts of precipitation ranged generally from 1 to 4 inches, breaking all records for April rains. More than 7 inches have fallen at the Los Angeles station during the present storm, and at some stations on the headwaters of the West Fork of the San Gabriel River 20 to 24 inches of rainfall was reported. The center of the low pressure area causing this storm is now off the extreme Northern California coast, and unsettled weather and occasional rain may be expected in this vicinity Friday, with moderate temperature. Light to moderate rains have occurred during the past twenty-four hours from the Mississippi River to the Atlantic coast. Temperatures are generally above freezing, except along the Canadian border from Montana eastward.

SUN, MOON AND TIDES.—Los Angeles, April 9: Sun rises 5:39 a.m., sets 6:20 p.m. Moon rises 4:01 a.m., sets 3:34 p.m. Los Angeles Harbor, April 9: High tides, 6:47 a.m. and 7:43 p.m.; low tides, 12:58 a.m. and 1:37 p.m.

LOCAL TEMPERATURES.—April 8: Minimum and maximum temperatures from Southern California points, reported yesterday to the Los Angeles office of the U. S. Weather Bureau, were as follows:

Stations	Max.	Min.
Imperial	80	58
Los Angeles Harbor	65	55
Mt. Wilson	61	35
Newport Harbor	64	54
Pasadena	68	50
Pomona	61	51
Porterville	70	50
Rancho Santa Fe	69	50
Redlands	63	49
Riverside	63	50
San Bernardino	66	50
Santa Ana	64	55
Santa Barbara	65	57

LOCAL FORECAST

For Los Angeles and vicinity: Partly cloudy, unsettled weather, with moderate temperature.

STATE FORECAST

SAN FRANCISCO, April 8.—Weather forecast for San Francisco and vicinity, Northern and Southern California, Sacramento, San Joaquin and Santa Clara valleys: Clearing weather; possibly showers in the early morning; light westerly winds. Nevada and Idaho: Cloudy and unsettled.

ARIZONA FORECAST

PHOENIX (Ariz.) April 8.—Forecast for Arizona: Friday and Saturday mostly fair; warmer in east and central portions Friday.

COLORADO RIVER

YUMA (Ariz.) April 8. — [Exclusive Dispatch from the U. S. Reclamation Service.] Gauge height Colorado River, 20 feet. Discharge, Thursday, 12,100 cubic feet.

TEMPERATURES

Stations—Conditions, 5 p.m.	Max.	Min.	Precipitation
Abilene—Clear	72	38	0
Amarillo—Cloudy	67	46	0
Boston—Clear	49	36	.44
Buffalo—Cloudy	34	23	.38
Chicago—Clear	36	24	0
Denver—Cloudy	48	36	0
Des Moines—Cloudy	53	32	0
Dodge City—Clear	46	30	0
El Paso		44	0
Eureka—Cloudy	66	54	.7
Flagstaff—Snowing	44	28	0
Fresno—Cloudy	68	54	1.69
Galveston—Clear	68	53	.7
Havre—Clear	48	16	0
Helena—Partly cloudy	50	30	0
Hunter—Cloudy		44	0
Independence		44	0
Kamloops—Clear	70	34	0
Kansas City—Cloudy	53	32	0
Knoxville—Cloudy	63	38	.02
Los Angeles—Clear	64	53	.42
Memphis—Partly cloudy	70	54	0
Modena—Cloudy	53	40	.36
Needles—Cloudy	76	58	.7
New Orleans—Partly cloudy	78	64	0
New York—Foggy	50	38	.32
North Head—Clear	52	53	0
Oklahoma—Clear	62	38	0
Phoenix—Cloudy	74	48	.26
Pittsburgh—Raining	38	28	.02
Portland, Or.—Cloudy	56	54	0
Rapid City—Snowing	38	20	.30
Red Bluff—Partly cloudy	62	50	.06
Roseburg—Partly cloudy	60	46	0
Roswell—Clear	76	46	0
St. Louis—Clear	58	38	0
Minneapolis and St. Paul—Clear	50	28	0
Sacramento—Partly cloudy	64	54	.92
Salt Lake City—Partly cloudy	56	44	.20
San Diego—Cloudy	66	60	.36
San Francisco—Raining	62	54	.36
San Luis Obispo—Raining	60	54	.28
Seattle—Partly cloudy	56	48	0
Spokane—Partly cloudy	46	46	0
Tampa—Clear	78	64	1.70
Tonopah—Cloudy	70	50	0
Tucson—Partly cloudy	74	50	0
Washington—Raining	46	42	.7
Winnemucca—Cloudy	56	38	.04
Winnipeg—Clear	40	18	0
Yuma—Clear	78	56	.7

VITAL RECORD

MARRIAGE LICENSES

The following marriage licenses were issued yesterday. Name and age given.

ALLEN—WORD, Sam Allen, 20; Ruby Ward, 18.
ALONZO—ALVIZO, Celestia Alonzo, 20; Lucy Alvizo, 16.
BARRON—KANE, Michael Barron, 33; Margaret Kane, 30.
BARROW—MARSHALL, Oscar Barrow, 30; Alice Marshall, 28.
BEAMAN—WALTON, Alexander G. Beaman, 49; Adelaide Walton, 39.
BROWN—RICHARDS, O. Merle Brown, 24; Katharine L. Richards, 22.
BURCHELL—LINT, William Francis Burchell, 23; Mildred Ethel Evans Hunt, 19.
CALDWELL—VANDERLIP, William J. Caldwell, 21; Ona G. Vanderlip, 23.
CHAVEZ—GUERRERO, Lorenzo G. Chavez, 24; Josefina Guerrero, 17.
COHEN—RUDOLPH, Ellis Cohen, 33; Belle Rudolph, 33.
COOKE—POMETTI, Layton L. Cooke, 24; Mary Pometti, 22.
DANFORTH—SHARPE, Edwin H. Danforth, 73; Mary R. Sharpe, 64.
DE VILLA—PRAYO, Enrio De Villa, 22; Adela Bertha Prayo, 22.
ELSTEIN — SOKOL, Joseph Elstein, 37; Sarah Sokol, 32.
FORBUSH—FULLINGTON, Raymond A. Forbush, 27; Luella Fullington, 19.
FOWLER — MILLER, Frank Eugene Fowler, 32; Carmen H. Miller, 30.
GANAHL — COHEN, Simon Ganahl, 29; Helen Cohen, 25.
GIBSON—WAYTE, John Stuart Gibson, 32; Ada Winifred Waite, 31.
HATCHER — STEPHENS, Thomas J. Hatcher, 21; Jewell V. Stephens, 18.
HUBER — HENDERSON, Arthur C. Huber, 32; Marjorie R. Henderson, 19.

MARRIAGE LICENSES

The following marriage licenses were issued yesterday. Name and age given.

HUERTA—DE VACA, Refugio Huerta, 22; Esther C. De Vaca, 20.
HUFFORD — WALLIS, Ralph L. Hufford, 18; Velma R. Wallis, 18.
HUGHES — COPELAND, Frederick Hughes, 40; Verna B. Copeland, 39.
HUNTER — KRONAGE, Zeb Van Hunter, 34; Louise Kronage, 21.
JONES — WASHINGTON, Nathan J. Jones, 46; Addie Washington, 35.
JORGENSEN—ROSVALL, Jorgen Jorgensen, 70; Matilda C. Rosvall, 55.
LAKE—HALSEY, Frank L. Lake, 31; Mary Louise Halsey, 18.
LA RAULY—MORLEY, John La Rauly, 30; Rose M. Morley, 41.
LAYNE—BERRY, William G. Layne, 22; Gladys M. Berry, 22.
MAAG — HAUNGS, Reginald Wilson Maag, 23; Lucille Agnes Haungs, 20.
McCLAIN—COURNEY, Richard C. McClain, 26; Ailie M. Courtney, 22.
MOGIS — KNUDSON, Robert Andrew Mogis, 20; Marie Olivia Knudson, 27.
MONTES—ALVARADO, Anastacio B. Montes, 27; Lucy Alvarado, 21.
NEFRONEY—HOWARD, John Nefroney, Jr., 23; Charlene C. Howard, 18.
NEWTON—BIRD, Carl R. Newton, 29; Ruby R. Bird, 19.
QUARTIANO—STRADER, James Quartiano, 27; Evelyn B. Strader, 18.
REECE—RICHARDS, James L. Reece, 24; Vella Richards, 22.
ROBERTS—BIBBARD, Goodman McPherson Roberts, 27; Mabel Elizabeth Hibbard, 21.
RUBEN—WEINER, David Ruben, 25; Sarah Weiner, 23.
SAMUEL—BURK, William E. Samuel, 29; Ruth M. Burk, 23.
SILVERMAN — KELLER, Morris Silverman, 26; Bertha Harriet Keller, 26.
SNAGFORD—MITCHELL, Christian B. Stagford, 36; Emma Mitchell, 47.
SWINGER — BREWER, Harold C. Swinger, 24; Jessie R. Brewer, 20.
TURNER — HENDRIX, Robert H. Turner, 21; Chester J. Hendrix, 27.
VALDES — BERAUD, Alfonso Valdes, 27; Julia Estefania Beraud, 21.
VALENCIA—GIANQUENTO, Edward John Valencia, 21; Mary Gianquento, 19.
VARGAS — GONZALEZ, Tony Vargas, 23; Emelo Gonzalez, 20.
WARNER — DENNIS, Marion Lloy Warner, 26; Irene Dorothy Dennis, 20.
WHITE—GNUSE, Grover L. White, 36; Golda J. Gnuse, 32.
WILLIAMS — BARRETT, Howard Eugene Williams, 21; Dorothy Ramona Barrett, 19.
ZIKOVICH—BAILEY, Martin Zikovich, 27; Jessie L. Bailey, 24.

BIRTHS

Names, sex, place and date of birth.

ADDINGTON, Mr. and Mrs. Fred, Boy, Hollywood Hospital, April 5.
AMES, Mr. and Mrs. Daniel, Boy, Beulah Allen Maternity Home, March 31.
BALDRIDGE, Mr. and Mrs. Claude, Daughter, Hollywood Hospital, April 4.
BOWLER, Mr. and Mrs. Miles, Daughter, 11809 Mississippi avenue, April 5.
BRENNAN, Mr. and Mrs. Robert, Daughter, Hollywood Hospital, April 2.
BURNETT, Mr. and Mrs. Roy, Boy, 2507 Vermont, April 5.
CARRITH, Mr. and Mrs. Mason, Daughter, Sylvan Lodge Hospital, March 17.
DEMOS, Mr. and Mrs. Ted, Daughter, French Hospital, April 3.
DOHENY, Mr. and Mrs. Edward, Jr., Boy, Good Samaritan Hospital, April 5.
DUNCAN, Mr. and Mrs. William, Boy, Clara Barton Hospital, April 6.
EFELE, Mr. and Mrs. Leo, Boy, French Hospital, April 5.
FRENCH, Mr. and Mrs. Lester, Daughter, French Hospital, April 2.
GUHL, Mr. and Mrs. Wilbert, Daughter, Sylvan Lodge Hospital, March 14.
HAMMOND, Mr. and Mrs. James, Daughter, Sylvan Lodge Hospital, March 14.
HARNER, Mr. and Mrs. Roy, Boy, Hollywood Hospital, April 4.
HILL, Mr. and Mrs. Albert, Boy, Sylvan Lodge Hospital, March 14.
KEEBLE, Mr. and Mrs. Charles, Boy, French Hospital, April 4.
KEITH, Mr. and Mrs. Holly, Boy, Hollywood Hospital, April 8.

DIVORCE SUITS FILED

AUTREY, Charles F. against Carrie V.
BAZOUROS, Tessie against Louis.
BELLEMORE, Helen D. against Kenneth Carl.
BOWLES, Frank T. against Carman.
BROWN, Raymond E. against Martha.
BURDETTE, Fred against Kathryn.
D'ALESSANDRO, Fiesta T. against Manlio G.
FARQUHAR, Robert D. against Hazel D.
GOODSON, Estelle against Frank E.
HOOL, James A. against Rose M.
KIDSON, Richard L. against Vivian Werner.
MADDEN, Mary A. against Richard J.
MANNERBORG, Ethel against C. Grant.
MILLS, Irene Ando against Wistley D.
NEWSOME, John I. against Jessie Maud.
POELMANN, Julia Henrietta against Edward H.
PRUITT, Blades K. Lorimier against Sherman.
SHIBLEY, Cephas against Nora.
SQUIRE, Pauline Denton against Arthur Cecil.
SPROUL, Ethel against J. Bruce.
WIECHMAN, Janet against Carl.
WILSON, Ruth against Ward B.
ZENGER, Ernestina against George.

DIVORCE DECREES GRANTED

ANDERSON, Sarah from Carl A.
BENSON, Dorothy from Ford C.
BILLINGSLEY, Edna from Frank A.
BROSSEAU, Maude from Francis B.
BROWN, Anna M. from George R.
BROWN, Elizabeth from Percy R.
BURNELL, Beeah from Edward.
COREY, Marguerite V. from Frank H.
DE NAULT, Ruby from Jos.
DOLPHIN, Frank J. from Genevieve.
DRISCOLL, M. J. from Lillian Raymond.
DRIVER, Inez from Leon C.
FRIEDRICHS, Viola from Elmer A.
FUNK, Ethel from Henry.
GARDNER, Camilla from Richard.
GILBERT, Thomas Henry Gordon from Annie R.
GUTHRIE, Winnie R. from Charles Robert.
JACKSON, Mary F. from Albert G.
JIMENEZ, Sophie from Alfonso.
JOHNSON, Albert M. from Pearl A.
KEEPEL, Frank from Thelma N.
LATFIELD, Dorothy S. from George N.
MADOLE, Daisy Agnes from John.
MANGON, Raymonde from Jos F.
MASLEN, Frank Edward from Minnie.
McMILLAN, Thomas J. from Blanche.
MORAN, Edna from R. J.
MORGAN, Louise from Thomas H.
NEAIL, Elizabeth from William P.
PARRISH, Fred W. from Emma V.
PAXTON, Dorothy G. from Maudee S.
RAY, Hattie Belle from Homer Marion.
RICHARDSON, Stella R. from Herbert P.
RICKS, Elizabeth from J. Arthur.
SHORT, Margaret from Paul B.
SUFFA, Sylvia from Frank.
WADE, Jessie McComb from Glen G.
WETBURN, Lillian B. from Albert G.
WOODE, Clara O. from Edgar F.
ZACAVITCH, Catherine from Charles.

OFFICIAL DEATH LIST

Name and place of death	Age.	Date.
ABRAHAM, Frank. Los Angeles	61	April 6
BALDWIN, Pearl. Los Angeles	49	April 6
BARRETT, Mattie. Los Angeles	64	April 6
BIGHAM, Edith. Los Angeles	33	April 7
CAHILL, Catherine. Los Angeles	79	April 7
CAMPBELL, S. Los Angeles	81	April 6
CATTWELL, Joseph. Los Angeles	84	April 6
CLARKE, Adolph. Los Angeles	61	April 7
CLINE, Sarah. Los Angeles	78	April 7
COOPER, John. Los Angeles	88	April 7
CUSTER, Libbie. Los Angeles	73	April 7
FRIBERG, William. Los Angeles	49	April 6
KLINE, Regina. Los Angeles	49	April 6
MIERSTEIN, William. Los Angeles	61	April 7
MORTON, Frank. Los Angeles	61	April 7
PARKER, Albert. Los Angeles	58	April 8
PARKER, Emma. Los Angeles	55	April 7
SMITH, Edgar. Los Angeles	57	April 7
VIGNES, Juanita. Los Angeles	43	April 6
WEBER, Nelson. Los Angeles	73	April 7
WILSON, Ada. Los Angeles	57	April 6
WOLANDER, Ellen. Los Angeles	43	April 6

DEATHS
With Funeral Announcements.

BADGER, Marian Badger, aged 18 years, beloved son of Mr. and Mrs. William R. Badger, and brother of Jack. Funeral services Saturday, April 10, at 2 p.m., from Pierce Brothers' chapel, 720 West Washington street. (Mason City, Iowa, papers please copy.)

BARKER, April 8, John M. Barker. Remains at chapel of Cunningham & O'Connor.

BIGHAM, At 5123 Hermosa avenue, Mrs. Eddie M. Bigham, aged 73 years, beloved mother of the Misses Lavinia and Bessie D. Bigham of Los Angeles, Mrs. W. D. Browning and Mrs. J. W. Doss of Strathmore, Cal. Funeral services today at 2:30 p.m. from the chapel of W. A. Brown, 1315 South Flower street.

BLONIER, April 8, V. J. Blonier. Remains at the chapel of W. A. Brown, 1315 South Flower street. Notice of funeral later.

CALEFF, In this city, April 8, George Caleff. Remains at Pierce Brothers, 720 West Washington street. Notice of funeral later.

CARR, Suddenly, in his city, April 6, 1926, Charles J. Carr, aged 54 years. Remains at the Robison & Adair Mortuary, 917 Venice Boulevard. Notice of funeral later.

CONYERS, Mrs. Anna Conyers, beloved wife of Ben Conyers. Announcement of funeral later by the Rappe Mortuary, 942 South Figueroa street.

COOK, Of 830 West Ninety-third street, William Howard Cook, beloved husband of Mildred B. Cook, and brother of Mrs. Alice C. De Weese, Mrs. Ethel C. McFall of Bell, Mrs. Florence W. Bean and Mrs. Zorada C. Hess of Los Angeles. Remains at Crenshaw's. Funeral services at the Harmon Free Methodist Church, Saturday, 2 p.m.

COOPER, At 1430 South Wilton Place, April 7, 1926, John Cooper, aged 86 years, beloved husband of Elizabeth Cooper, and father of Mrs. Samuel MacIntyre and Edwin H. Cooper. Strictly private funeral services will be held from the Little Church

The Times
LOS ANGELES

XLV. FRIDAY MORNING, APRIL 9, 1926.—PART II. 20 PAGES. POPULATION (By the Federal Census—(1920)— 576,673 By the City Directory—(1926)—1,760,507)

DEATHS

(With Funeral Announcements)

DUNBAR. William Wallace Dunbar, ... Twelfth street, beloved husband of ... C. Dunbar, devoted father of ... of Los Angeles and Calexico, B. ... Yuma, Ariz. ... Services and interment at Grand View ... tory, Friday, April 9, at 2 p.m. ... Johnson, funeral director.

ELDER. At 3844 Fourth avenue, ... Ira Elder, aged 83 years, ... Mr. and Mrs. John A. ... Walter J., Rivera C. ... W. Elder, and niece of Mr. ... pioneers. ... Funeral services Saturday, ... a.m., from the chapel of W. A. ... South Flower street.

FIELD. April 8, Ray Field. ... Remains at Byrne Brothers, ...

GASKILL. Ara Ethel Gaskill, aged ... Remains at parlors of R. ... Co., 1238 South Grand.

GRAVES. April 8, at 1168 ... Drive, Josephine Martin Graves, ... of Bishop Frederick R. Graves ... China. ... Funeral services Saturday, ... p.m., from St. Paul's Pro-Cathedral, ... Brothers, directors.

HARTSELL. In this city, April 7, ... Hartsell, beloved husband of ... father of Martha Hartsell. ... Funeral services today (Friday) ... from Pierce Brothers' chapel, 726 ... ington street.

HOLLAND. In Pasadena, April 7, ... ges Holland, husband of Ella ... and father of Edward Morris ... Rees Holland of Santa Barbara. ... Services and interment Saturday, ...

HOLLINGER. At Alhambra, April 8, ... Alice Hollinger. ... Funeral Saturday morning at ... from St. Theresa Catholic church, ... Road, Alhambra. Interment, Calvary ... Pyatt, Turner, Stevens & Tyler, ... directors.

HOWLETT. April 8, Margaret M. ... loved wife of Mark D. Howlett, ... ton, Utah; loving mother of Frank ... D., Jr.; sister of Mrs. John R. ... Funeral services Saturday, April ... p.m., from Pierce Brothers', 726 ... Washington street. (Utah papers ... please copy.)

HUTCHINS. In this city, April 8, ... Hutchins, beloved wife of Wm. ... formerly of Portland, Or. ... Funeral notice will be later. ... p.m., from Pierce Brothers' chapel, ... Washington street. (Portland, Me., ... please copy.)

JOHNSTON. Late of 3220 Vola ... Miss Johnston, aged 71 years, ... James M. Johnston of Minden, ... of Mrs. Ethel Pingree of Redlands, ... Johnston of Hazel, S. D., and ... ston of Wichita Falls, Tex. ... Funeral Saturday at 2 p.m. from ... R. Clair Overholtzer Co., 1232 ...

KEELER. Capt. Justin S. Keeler, ... Remains at Pierce Brothers' ... neral later.

McDONALD. At 725 Belmont Lane, ... ter, Eva M. McDonald. ... Remains at the chapel of Ivy & ... 1719 South Flower street. Funeral ...

MURPHY. At 1919 West Thirty-third ... T. John J. Murphy, brother of Dr. ... L. Riley of Bridgeport, Mass., ... L. Conroy of Los Angeles. ... Funeral services at Brown Bros. ... 5915 Bigelow, Monday at 1:30 p.m.

ORENA. At 2574½ Dayton, April 7, ... per Orena. ... Services at chapel of Utzinger & ... 2750 North Broadway, Sunday at 3 ... terment at Forest Lawn.

PARKER. Emma L., of 6236 Santa ... beloved wife of John R. Parker. ... Funeral services private. No ... neral flowers by desire.

PENDERTHY. In this city, Dorothy ... ... Remains at the chapel of Ivy & ... 1719 South Flower street, Sunday ... later.

PHINNEY. Suddenly, April 6, Elsie ... ney, aged 61 years, ... Board of 1198 West Washington ... Services will be held Sunday, ... 2 o'clock at Garnett Brothers' ... South Flower street, Inglewood. ... View Cemetery.

PICO. April 6, Albert Francisco ... years, a native of Los Angeles ... Casa Loma Beautiful. ... ...

THREE DIE IN SEA DESPITE HEROIC RESCUE EFFORTS

Men Drown When Boat Overturns; Wall of Water Strikes Colony in Canyon at Sierra Madre

(Continued from First Page)

was the catastrophe that befell in the Little Santa Anita Canyon back of Sierra Madre when a dozen or more houses, cabins and garages were thrown off their foundations, smashed against rocks and crushed under logs and falling trees in a terrific flood resulting from a cloudburst in the upper reaches of the canyon. It was considered a miracle that no lives were lost.

FLOOD CATCHES CAR

One man was in the hospital yesterday recovering from injuries he received when his automobile was swept before the flood and he and a companion were thrown into the flood. The automobile was found a half-mile down the wash yesterday, a battered mass of wood and steel.

Residents of the canyon in recounting their experience yesterday said that the little creek had been running high during the day, but that no anxiety was felt. About 3 p.m. Wednesday, they said, immediately following the heavy downpour that swept over this part of the country, they heard a distant rumbling. It increased in volume. The ground began to shake under their feet. Suddenly from up the canyon the wild shouts of men were heard above the roar. And then came a wall of water, variously estimated at from fifteen to twenty-five feet in height.

It carried before it everything within its reach.

Great tree trunks riding on its crest served as battering rams to

GIRL RESCUED

Four or five bridges were swept away. One girl, Dorothy Pelton, was picked up by the torrent and swept down stream but was pulled out by a man as she was thrown up against a house. Some houses were picked up and reduced to kindling wood.

City Marshal Udell has placed a guard over the property day and night. Crews of workmen are busy making repairs. No one will be admitted into the canyon unless he is working there or owns property there, Udell announced. The damage was estimated at around $100,000.

Out in the valley the greatest bridge damage appeared to have been done along the Eaton Canyon wash, which comes down out of the mountains just east of Pasadena. This wash apparently received some of the terrific rainfall that hit the upper reaches of the Little Santa Anita. A flood that swept its length tore out the bridge at Foothill Boulevard completely. A half mile farther down it tore out the eastern half of the bridge at Colorado street.

Two miles farther down it pounded the bridge of Huntington Drive so hard that the west approach was partially undermined. The county road department hoped to have the bridge in use again by nightfall last night. The next bridge the flood put out of commission was the one on Duarte Road. Both approaches were swept out.

A flood in the Rubio Wash undermined a house on Broadway just east of San Gabriel Boulevard in East San Gabriel. The owner, Josiah Smith, got his belongings out before the house went into the wash.

The bridge on Valley Boulevard just east of San Gabriel also went out.

The bridge over the flood control channel southwest of the Virginia Country Club, Long Beach, was washed out. City Manager Henderson is arranging relief for families marooned in their homes in the northeast of Long Beach east of Cherry avenue and north of Anaheim street.

The Villa road ford over Eaton Wash was reported out as were the Blanche-street bridge, the one at Ellis Lane and the concrete ford on Pomona Boulevard. County Road Commissioner Jones said the large bridges over the Rio Hondo and San Gabriel rivers were left undamaged.

UTILITIES TAXED

Public utility companies put forth every effort to maintain service in the face of handicaps created by the storm and succeeded in most cases.

The San Fernando Valley began to drain off last night after two hectic days of mud and water. Floods on the Big Tujunga and Pacoima were receding. All day long low streets in the valley carried torrents into the Los Angeles River. The communities of Owensmouth, Reseda, Mission Acres and Zelzah, which early in the morning resembled lakes, were rapidly draining off. Ranchers in the valley got consolation out of the fact that the water sinking into the soil appears to have reached the old moisture level, which means a great saving in irrigation water and labor during the coming growing season.

A washout of a small bridge on the Pacific Electric line to San Fernando tied up traffic completely. It was the last direct line of travel to San Fernando. A carload of passengers was stranded for a time.

RANCHERS SUFFER

Citrus ranches in Duarte, east of Monrovia, began to suffer their first serious damage yesterday with flood waters continuing to pour down Sawpit Wash. Efforts to hold the sides of the new flood control canal, which was supposed to carry Sawpit waters through Duarte to the San Gabriel River, proved futile and the torrent broke out in several places. Telephone service in that section was broken.

Serious water damage was reported from the groves of C. L. Squier, Mrs. Jennie Maxwell, Mrs. Thorp, Anton Steiner, Rupert Turnbull, Pro Elliott, Mrs. Jacob Shrode, W. H. Marquis, Mrs. Chan Smith, R. E. Densmore, E. B. Hall, A. L. Lynch, C. E. Hess, Charles Peterson, C. Radice and W. A. Gates.

Ranchers along South California avenue decided to vacate their homes Wednesday night and spent the night at the spacious Turnbull ranch home.

The Pacific Electric has been fighting a losing battle to clear its tracks in the Bliss Cut, west of Duarte station, and reopen through service to Azusa and Glendora.

Teams and scrapers, a steam shovel, gravel train and large gangs of shovelers have been unable to cope with the continued flood and the tracks were still buried in several feet of mud and water last night.

Andrew Rydbeck, 506 North Magnolia avenue, Monrovia, estimated that it will cost $1000 to dig out his driveways and extensively landscaped grounds, which were buried in mud washed down from the foothills.

The home of Edwin Skedden, which is backed up against the first range of foothills on North street, Monrovia, narrowly escaped destruction when a huge slide crashed down from above it. The mass landed a few feet west of the house and caught only one corner of it.

RAIN IN MOUNTAINS

Rain fell in the mountains throughout most of the day yesterday. Lake Arrowhead is reported to have risen three feet since Sunday morning, where the storm rainfall total has been 13 inches. The Waterman road was closed Tuesday by the State Highway Department to make washout repairs. Hesperia road is the only one open to the lake.

The heavy wind blowing in the harbor district was holding small boats inside. The salvage tug Salt left for Santa Monica to aid any fishing barges that might be in trouble. The Sea Witch headed for Point Dume to help the fishing boat Bacchus ,reported to be in trouble. The Red Stack tug Sea Ranger still was at sea helping the steamship Humbolt into San Francisco. A number of smaller craft damaged in the storm were taken to the Harbor Boat Building Company for repairs.

Rain reports received from Chief Engineer Reagan of Los Angeles county flood control district for the twenty-four hours ending last night follow:

Miller's camp, Pacoima, .93 of an inch, making 5.79 inches for the storm.

Colby's ranch, Big Tujunga, 6.35 for the last twenty-four hours.

Camp Wildwood, Big Tujunga, 2.07, making 14.13 for the storm.

Switzer's camp, Arroyo Seco, 3.51.

Camp Oakwilde, Arroyo Seco, 3.25, making a total of 13.15 for the storm.

Teddy's outpost, Arroyo Seco, 2.75, making a total of 12 inches for the storm.

Pegler ranch, 1.75, making a total of 12.25 for the storm.

Roberts's camp, Big Santa Anita, 2.21, making a total of 20 inches for the storm.

Ranger station, Big Santa Anita, 5.20.

Little Gray Inn, Big Santa Anita, 1.33, making a total of 12.08 for the storm and 26.48 for the season.

Opid's camp, 3.90 for the twenty-four hours.

San Gabriel Canyon, West Fork, 3 inches, with 20 inches for the storm.

Heaton's camp, San Gabriel, 1.81 for the past twenty-four hours.

Flood control camp at the forks, San Gabriel Canyon, 2.35, with a total of 15.36 for the storm.

Fields ranch, San Dimas, 1.12 for the twenty-four hours, 8.89 for the storm and 20.89 for the season.

San Dimas Forks ranger station, 2.10 for the twenty-four hours.

Palmdale, Big Pine, 1.50, with a total for storm of 9.63. Ten inches of snow.

Devil's Gate, 79 feet at 4:45 p.m.

San Dimas dam, 75 1-2 feet in dam.

HAVOC WROUGHT IN UP-STATE DISTRICT

[EXCLUSIVE DISPATCH]

SAN FRANCISCO, April 8.—Death and destruction were the twin tolls exacted from the coast of California today as heavy rain and wind storms swept in from the Pacific Ocean. In numerous sections of the State winds of cyclonic force uprooted trees, halted interurban electric street service, flooded basements and caused several landslides which marooned automobile tourists. In Northern California the damage was not so severe. A fishing boat was wrecked off Point Reyes. The coastwise steamship Humboldt, steaming from Los Angeles to San Francisco, was buffeted by heavy seas so severely that her machinery was disabled. The fishing boat, carrying a small crew, was under tow to San Francisco after having been driven ashore at Point Reyes.

More rain tomorrow throughout the State was forecast today by the United States Weather Bureau, with a probability of clearing weather Saturday.

In Northern California freak storms were numerous. At Hanford a heavy wind tore the limbs from trees and put 145 telephones out of commission. A near-cloudburst struck Tulare, flooding the streets from curb to curb and filling basements. A high wind and electrical display accompanied the storm. At Taft a cloudburst flooded the Bakersfield-Taft highway.

Following are figures for past twenty-four hours ending at 5 p.m.:

	24 hours.	Seasonal	Seasonal last year.
Eureka	.06	24.99	33.14
Red Bluff	1.72	20.95	23.56
Sacramento	1.60	15.58	15.01
Santa Rosa	2.30	31.11	35.04
San Francisco	1.40	20.24	25.80
San Jose	1.00	14.06	11.32
Stockton	.14	10.53	14.87
Fresno	1.98	8.98	8.25
San Luis Obispo	2.36	18.30	17.61

CLOUDBURST IN HILLS INUNDATES OILDALE

[EXCLUSIVE DISPATCH]

BAKERSFIELD, April 8.—Rivers of water from a cloudburst in the foothills fifteen miles north of Bakersfield inundated Oildale and flooded the oil field districts directly north of this city this afternoon.

Stores in Oildale were flooded, the water backed up by the north banks of the Beardsley canal. Highland Park store, at the turn of the highway north of Oildale, was completely isolated.

Repair crews of the Associated Oil Company were rushed to oil catch basins on the lease front anticipating the washing out of basin banks.

FRESNO FEARS DAMAGE TO FRUIT FROM HAIL

[EXCLUSIVE DISPATCH]

FRESNO, April 8.—Fresno and vicinity today experienced one of the worst hail storms in its history. For an hour a driving hail fell, covering streets, lawns and housetops with a white blanket, and during the same period the rain recorded 1.49 inches, flooding streets, overflowing the sidewalks, into yards and stores and basements.

The hail, with the driving wind, is believed to have done considerable damage to fruit which is just now beginning to set.

With today's precipitation the rainfall for the storm reached the total of 3.59 inches, bringing the seasonal total to 8.89 inches, or more than a quarter of an inch above the seasonal normal of 8.41 inches and last season's record to the same date of 8.25 inches. It was still raining and the forecast is for a continuation tonight and tomorrow.

CONDEMNED GLENDALE BRIDGE WASHES OUT

[EXCLUSIVE DISPATCH]

GLENDALE, April 8.—The last outburst of the present storm, that occurred early this morning, resulted in some of the piling at the bridge across Verdugo wash at Louise street being washed away and the bridge over Pacific avenue was seriously menaced for several hours by the pile of debris from the Louise-street bridge. Crews from the street department managed to save the Pacific-avenue structure after several hours' strenuous work. The bridge at Louise street had been condemned and closed.

Several houses on Mission Road were menaced by the floods that poured down Chevy Chase Drive.

Grizzled Veterans' Chief Makes Fightin' Speech

American Legion Leaders Visit City

Left to right, John R. McQuigg, Dave F. Smith and James Barton.

M'QUIGG URGES PREPAREDNESS

(Continued from First Page)

resident of Indianapolis, and a host of Legion executives from the California department. Dave F. Smith, Potentate of Al Malaikah Temple, acted as toastmaster and introduced the speaker.

They were guests at a dinner last night at the University Club and later appeared at a mass meeting at Patriotic Hall, sponsored by the county council of the Legion. At the conclusion of this meeting they left for Ventura and Santa Barbara. They will return here Saturday to dedicate the new Soldiers' Hospital at San Fernando, and then return East.

McQUIGG GIVEN PASADENA RECEPTION

By a "Times" Staff Correspondent

PASADENA, April 8.—John R. McQuigg, national commander of the American Legion, arrived in Pasadena this afternoon for a brief tour and was tendered an informal reception by officials and members of Pasadena Post, No. 13. The Legion's chief was accompanied by California Commander Allen B. Bixby and National Adjutant James F. Barton.

Before returning to Los Angeles with his party, he called on Mrs. Lily Busch at her home in the famous Busch Gardens here, admission fees to which are annually turned over to the local American Legion by Mrs. Busch to be spent for the care of disabled veterans. During the last five years, more than $100,000 has been received by the Legion from Mrs. Busch for this cause.

HARBOR PARK BATTLE TODAY

(Continued from First Page)

by Allen Bros., Inc., for $95,000. It is in the proposal now at $225,000. The $225,000 appraisal is said to be one made by three city appraisers, one of whom is a real estate man who figured in the Allen purchase, and another of whom is a man occasionally in the employ of the harbor board, of which Mr. Allen is a member.

TERMED OUTRAGE

"Outrageous" is the word some of the representatives used in describing the $225,000 valuation. Other words used in the descriptions are not here reproduced.

The recommendation of the Board of Park Commissioners to the Council is favorable to the purchase of the sites which include the Allen property.

The organizations' representatives said they and the park board coincide on the advisability of the purchase of the Banning estate for park purposes, but not on the Allen and other four sites.

Once the Council voted to discontinue the deal, and Wilmington citizens raised $20,000 to reimburse the Council for expenses incurred in carrying the deal to the present point, but now the Council seems to the representatives to be desirous of reversing itself, they declared.

The Wilmington organizations protesting against the Allen and four other site purchases are Chamber of Commerce, Realty Board, Woman's Club, Exchange Club, El Portal Club, Optimists' Club, Parent-Teacher Association and Citizens' Committee. Representing them are Mr. Carter, an Assemblyman and ex-State Senator; J. W. Weightman, secretary of the Chamber of Commerce; Edwin W. Sandison, an insurance broker; Hugh A. Wilson and others.

Suit Puts Value of $50,000 on Wife's Lost Love

Charles Young, said to be a well-to-do business man, was named defendant in a suit for $50,000 damages filed in Superior Court yesterday by Harry Marshall, who charged Young with alienating the affections of Mrs. Edith Marshall, wife of the plaintiff.

Marshall stated Young had called at his home frequently and visited Mrs. Marshall there while her husband was at his work. Young also was said to have taken Mrs. Marshall on automobile rides and to have caused her to visit his quarters.

On many of these occasions, Marshall said, Young gave Mrs. Marshall liquor with the asserted result that she became intoxicated and ill.

The complaint was filed by Attorney Jack P. Leonard.

ARTISTS' CLUB WILL HOLD TWO SOCIALS

The International Artists' Club will hold two social events this month. The first will be at the home of Chief Standing Bear, at Culver City, where the Sioux chief will conduct a "powwow" with all the Indian ceremonies occasioned by such events the 17th inst. On the 24th inst. the club will hold another social and musicale at the studio of William Langley, painter of desert scenes, at 1201 Fuller avenue, Hollywood. Members and their friends are invited to both of these affairs, according to L. E. Behymer, president of the club.

JULIAN ORDERED TO BRING BOOKS

(Continued from First Page)

of stock at 95 cents a share on January 14 and sold it for more than $1.50 a share on January 30 or February 1. Another block of 5000 shares for which he paid $1.35 after the listing but before the opening was sold at the same time and the same price, as were 2000 shares bought from Julian early in December for 50 cents a share, he admitted.

SELLS ON RUMOR

He also testified that he voted for the listing of Western Lead as a member of the listing committee. He later became a member of the board of governors but did not vote as such on the final action which resulted in the stock being called, he stated.

Under Julian's cross-examination, Gardner explained he sold his stock because he had heard rumors that the State Corporation Department was going to investigate Western Lead. He thought he saw "the handwriting on the wall," he said, and added that the value of mining stocks in cases where the actual mine is only a prospect is determined by the people and not its intrinsic worth.

Frank Hervey Pettingill, president of the stock exchange, testified at the morning session that C. J. King, another broker, "invited him in" on 2000 shares purchased about January 26, last, at $1.25 a share. The stock was sold for $1.40 a share on the first day of call and he asked King to deliver it, Pettingill testified. He added, however, that he himself had never purchased any Western Lead and has never bought a stock before it was listed.

Urged by Deputy Commissioner Adams to tell of a recent conference with Julian, Pettingill stated that the promoter had vehemently argued with him to sign an affidavit that Western Lead was listed in the regular manner, but that he had refused because he did not want to involve the exchange in any controversy.

Asked what Julian had said at the conference, the broker replied that he did not care to recollect because he does not indulge in "that kind of language."

However, under cross-examination by Julian, Pettingill said that there was no secrecy about the meeting and the stock was listed in the regular manner.

The hearing was continued until 10:30 o'clock Monday morning, after Julian was not permitted to cross-examine himself on his opinion of the Western Lead claims and his discoveries there. Such testimony was objected to on grounds

UNDERTAKERS H... ZONING O...

The constitutionality of ... zoning ordinance was ... proceedings launched ... Judge Shaw's court ... Louis Ruppe and W. ... undertakers. The hear... tinued to the 28th inst. ... Reynolds were contin... court recently of viola... ing ordinance by conduc... dertaking establishm... fifth street and Wester...

WILL ATTEND P.-T.A. ...

Mrs. F. O. McCollo... of the Los Angeles Pa... T.A., will leave Los An... day to attend the mee... California Congress of ... Teachers in Oakland ... day. Accompanying ... will be Mrs. Al Sm... man of posters which ... obtain material for ... and State conventio...

HAVLIN

"footsavers"

—and all that the name implies! Finely made shoes with a special arch that distributes the weight of the body as it should be.

SMARTLY STYLED TOO!

"Havlin," brown kid, patent with blonde kid, quarter, $13.50. Black kid, $12.50.

INNES SHOE CO.
642 BROADWAY
6301 Hollywood Blvd.
452 E. Colorado, Pasadena

N.S.S. INC.
COAST TO COAST
NATIONAL SHIRT SHOPS

four-in-hands Special $1.00

Every shop of the National Shirt Shop chain in Los Angeles and Long Beach is offering the largest and best variety of Four-in-Hand Ties at $1 they ever have shown. The eastern markets have been searched and the results are shown in the large and varied stocks now being presented.

Five of the SPECIALS are illustrated and described today—there are many more to choose from in every shop.

Write to any of the addresses below if you wish to order by mail.

(1) Moire Silk Four-in-Hand Ties. Vari-colored diagonal satin stripes. Broad choice of good new colors and patterns—

$1.00

(2) All-Silk Rep Four-in-Hand Ties. Diagonal stripe with fine scroll design. Comes in all the better colors. Wide choice—

$1.00

(3) Silk Four-in-Hand Ties with choice of six different sized dots. Of Miami Poplin in combination of blue, red, white, brown and brick.

$1.00

(4) College Striped Mogadore Silk Four-in-Hand Ties in combinations of black, red, white, tan, gray and brown. Just what the younger set wants.

$1.00

(5) Eagle Co... in-Hand Ties ... great variety of ... color combi... Patterns pos... Modernist ideas ... and very good ... spring.

$1.00

On Sale at All Shops Now

Mail Orders Accepted~
NATIONAL SHIRT SHOPS Inc.

205 West Fourth — 548 S. Broadway
418 West Eighth — 457 South Main
506 S. Broadway — 627 South Hill
50 Mercantile Arcade

An enamel finish at a paint cost—

and this lustrous white paint is washable . .

IN sheer beauty on walls and woodwork, Barreled Sunlight can only be compared to the finest enamel. Yet it costs less—and one coat is equal to two of ordinary enamel in covering power.

Moreover, the lustrous surface of this paint is so smooth it washes like tile—and so durable that washing cannot injure it.

Made by the exclusive Rice Process, Barreled Sunlight is guaranteed to remain white longer than any gloss paint or enamel, domestic or foreign, applied under the same conditions.

Sold in cans from ½ pint to 5 gallons. Where more than one coat is to be used, apply Barreled Sunlight Undercoat first.

If you want a tint—here's an easy way

By simply adding colors-in-oil to Barreled Sunlight, you can obtain exactly the tint you want to match any scheme of interior decoration. Ask about the new Barreled Sunlight Tinting Colors in handy tubes. These colors are almost liquid, blending easily and quickly with Barreled Sunlight.

Barreled Sunlight
Reg. U.S. Pat. Off.

Ask Your Dealer

UHL BROS. Distributors
821 S. Flower St. Los Angeles, Cal.

Physicians approve
this health confection

Physicians and diet experts have approved the idea of Post's Bran Chocolate from the start. They know children will have candy and they welcome this health confection. Pure milk chocolate to satisfy the sweet tooth and Post's Bran Flakes for prevention. That's the winning combination! Buy it by the box.

POSTUM CEREAL COMPANY, Inc.
Battle Creek, Michigan

POST'S BRAN CHOCOLATE
a delicious health confection

© P.C. Co., 1926

New Voices to Be Heard From KHJ Tonight

LE ROY PARRY AND HIS ELITE ORCHESTRA

VYOLA VON, WILD ROSE OF KHJ

ARTLAND CLUB PLAYS AT KHJ

Presents Another of Music Lovers' Concerts

String Quartet and Soloists Feature of Hour

Advertisers' Address Sent Out from Biltmore

BY PAUL SHEEDY

The rapid strides being taken by Los Angeles to place the metropolis in the forefront of the world's cultural centers is remarkably exemplified in the work of the Artland Club, which last night again presented one of its delightful Music Lovers' Hour concerts from the tower studio of The Times, featuring the brilliant Zoellner String Quartet; Harriet Andrews, talented soprano; Gage Christopher, basso, and Margaret Messer Morris, possessor of a soprano voice of beautiful quality.

As again demonstrated in last night's broadcast, Artland is devoting itself unselfishly to the betterment of the mind and tastes of the Southwest, taking within its scope all that is fine and beautiful from the arts.

With its membership including all of the leaders in the different walks of life, under the able presidency of Dr. Karl P. Waugh, its progress has been notable.

MONROVIA TRIO

ARTISTS LAUDED

The pleasure of Radioland in these stellar concerts from KHJ has been spontaneously expressed at each of the three Music Lovers' Hour programs given since the station inaugurated its rigid policy of noncommercialism. Last night all of the participants were profusely lauded for their renditions.

Yesterday's early broadcast was featured by addresses by remote control from the Biltmore of C. R. Weirs, president of the International Direct Mail Advertising Association, now in convention here in Los Angeles, speaking before the weekly meeting of the Optimists' Club. This was followed by a dance program by Jack Smith and his orchestra.

PASTOR TALKS

The evening schedule was opened by the children's hour, presenting Dickie Brandon, screen juvenile; Joyce Coad, the "Little Red Riding Hood;" "Sunny Jane" Hughes, Laon Ramon, boy monologist; Bernard Robinson, 10-year-old pianist; Martha Huseraft, 12-year-old harp pupil of Catherine Jackson; and May and Genevieve Gittleson, violin and piano.

Rev. C. E. Leitzell, associate pastor of the First Methodist Episcopal Church, followed with the nightly Scripture lesson. Then Mrs. Lillian Burkhart Goldsmith, commissioner of Los Angeles Girl Scouts, gave a brief talk on the work of these girls; followed by the weekly talk on care of the body by Dr. Phillip M. Lovell, who spoke particularly on "Fasting."

SEVERNS TO LECTURE

Prof. Barclay L. Severns, KHJ's widely known physical director, at 8 p.m., this evening, will give the last of his series of three lectures on health exercises, appearing at Symphony Hall, 252 South Hill street, which is open to the public. The health expert will give a special talk on care of the body by exercises and then illustrate these methods by demonstrating the movements and exercises he broadcasts from the tower studio every morning at 7 a.m.

COMPOSERS OPPOSED

Although confirmation is not available, rumors are strongly gaining ground to the effect that the Canadian Legislature will flatly refuse to give further hearings to societies of authors and composers with a view to amending the Copyright Act bill toward enabling the societies to collect fees from broadcasters, theaters and churches. This is the result of combined efforts on the part of the Canadian Association of Broadcasters, the various radio listening clubs, the theater and moving-picture organizations and church bodies.

MORE COPPER USED

Rate of copper consumption in the radio industry is estimated to have more than doubled in the past two years and is now approximating 10,000,000 pounds a year, according to a survey just completed by the Copper and Brass Research Association.

From an average of two and one-half pound per set in 1924 to four pounds in 1925, copper consumption has been increased one and one-half to six pounds per set through new refinements and new installations. In some types of equipment total use of copper now runs to ten pounds per set.

Employment of a greater number of tubes, refinements in circuit design, use of brass for panels and the adoption of "shielding" (lining the interior of cabinets, so that the installations are completely inclosed in metal) accounts for the increased use of copper in radio-set manufacture. The theory of "shielding" is that it obstructs the passage of magnetic or static lines of force and admits signal impulses from the antenna only, thus permitting greater selectivity and volume.

K-H-J
The Times
AND OTHER LOCAL STATIONS

7 to 7:15 a.m. Daily setting-up exercises by Prof. Barclay L. Severns.

12:30 to 1:30 p.m. News items; Le Roy Perry and his dance orchestra.

6:30 to 7:30 p.m. Children's hour program, including "Sir Richard" Headrick, the "Little Minister;" Vyola Von, the "Wild Rose of KHJ;" Bettiemae Pfefferkorn, the "Bobolink;" Billy Eminger, 6-year-old reader; Marjorie Bringham, 11-year-old singer; Aunt Peggy in stories; Billy Lord, the "Police Comrade;" Piggly Wiggly Girls' instrumental trio.

7:30 to 7:45 p.m. Nightly scripture lesson by Rev. H. T. Jackson, pastor of the United Presbyterian Church.

7:45 to 8 p.m. Weekly talk on aviation by W. D. Waterman, president of the Professional Pilots' Association.

8 p.m. World news items; sport resume; news of the Southland.

8 to 10 p.m. Times de luxe program, presenting the Monrovia Trio; Hazel Linkogel, violinist; Bernice Neale, 'cellist; Munya Cherniavsky-Schwartz, 'cellist; Lulyan Elitzky, accompanist; Arthur Edwin Wake, assistant pastor of Wilshire Presbyterian Church; Uncle Remus, monologist.

7 to 8 a.m.

KHJ (468.2)—Setting-up exercises by Prof. Barclay L. Severns.
KNX (337)—Morning gym class.
KPO (428.3)—Daily dozen exercises.
KGO (361.3)—Health training exercises; Pep class.
KRE (256)—Good thought service.
KGW (491.5)—Physical culture exercises.
KFI (467)—Health exercises.

8 to 9 a.m.

KNX (337)—Inspirational talk; time signals.
KTBI (294)—Devotional hour.
KGO (361.3)—Health training exercises. Chorus talk.
KFI (467)—Health exercises; chorus talk.

9 to 10 a.m.

KNX (337)—Shopping news.
KMTR (238)—Dad's hour; time signals.

10 to 11 a.m.

KFI (467)—Home service talk.
KNX (337)—Home service talk; Town Crier.
KPSG (275.1)—Sunshine hour.
KPO (428.3)—Amusement information; markets; weather.

11 a.m. to 12 noon

KFWB (252)—Domestic shopping news.
KPSG (275.1)—Noonday musicale.
KGO (361.3)—Luncheon concert.

12 noon to 1 p.m.

KHJ (468.2)—Music.
KNX (337)—Leighton's Arcade Cafeteria orchestra.
KPSG (275.1)—Noonday musicale.
KPO (428.3)—Time signals. Scripture reading.
KGO (361.3)—Time signals; weather reports; concert.

1 to 2 p.m.

KNX (337)—The Book Worm. The Village Gossip.
KPO (428.3)—Fairmont Hotel orchestra.
KGO (361.3)—Stock reports.

2 to 3 p.m.

KNX (337)—Radio matinee.
KPSG (275.1)—Afternoon services.
KMTR (238)—Easy-chair hour.
KTBI (294)—Inspirational hour.
KFON (232.4)—Municipal band concert.
KPO (428.3)—Matinee program.

3 to 4 p.m.

KNX (337)—Radio matinee.
KPSG (275.1)—Afternoon services.
KMTR (238)—Address.
KFON (232.4)—Municipal band concert.
KPO (428.3)—Concert.

4 to 5 p.m.

KNX (337)—Boy Scouts' program.
KPSG (275.1)—Afternoon services.
KFON (232.4)—Press-Telegram news.
KPO (428.3)—Musical concert.
KGO (361.3)—St. Francis Hotel orchestra.

5 to 6 p.m.

KNX (337)—Kiddies' half hour. Leighton's Arcade Cafeteria orchestra. The Town Tattler.
KMTR (238)—Home hour.
KNRC (508)—Sheriff office reports.
KPO (428.3)—Children's hour stories.
KGO (361.3)—Aunt Betty stories. Music.
KFI (467)—Musical program.

6 to 7 p.m.

KHJ (468.2)—Children's hour program.
KFI (467)—Nightly Doings; Seeing California; Radiorial period.
KNX (337)—Travelogue. Atwater-Kent orchestra.
KFWB (252)—Dinner hour concert.
KNRC (508)—Studio organ recital.
KFON (232.4)—Organ recital. Amusement bulletin.
KPO (428.3)—Stock markets. Amusement information. Bisto Restaurant orchestra.
KGO (361.3)—Dinner concert. News items. Weather.
KFSG (275.1)—Gray Studio program.

7 to 8 p.m.

KHJ (468.2)—Children's hour continued.
KFI (467)—Musical program.
KNX (337)—Musical program.
KFWB (252)—Music. Safety first and hunting talks.
KFSG (275.1)—Crusader night.
KMTR (238)—Lectures.
KTBI (294)—Aunt Martha's children's hour.
KNRC (508)—Opera music.
KFON (232.4)—Courtesy program.
KPO (428.3)—Book reviews.

8 to 9 p.m.

KHJ (468.2)—Times de luxe program.
KFI (467)—Organ recital.
KNX (337)—Sponsored program.
KFWB (252)—Courtesy program.
KFSG (275.1)—Crusader night.
KMTR (238)—KMTR concert hour.
KFQZ (324)—Popular program and dance music.
KTBI (294)—Special program.
KNRC (508)—Silver string quintet.
KFON (232.4)—Press-Telegram studio program.
KPO (428.3)—Address; cantata.

9 to 10 p.m.

KHJ (468.2)—Times de luxe program.
KFI (467)—Musical program.
KNX (337)—Spanier's program.
KFWB (252)—Courtesy program.
KFSG (275.1)—Crusader night.
KMTR (238)—KMTR concert hour.
KFQZ (324)—Popular program and dance music.
KTBI (294)—Special program.
KNRC (508)—Holy Harmonists.
KFON (232.4)—Courtesy musical program.
KPO (428.3)—Palace Hotel orchestra.

10 to 11 p.m.

KFI (467)—Ballad hour.
KNX (337)—Bowling hour.
KFWB (252)—Warner Brothers' frolic.
KFSG (275.1)—Musical program; address.
KMTR (238)—Courtesy program.
KFON (232.4)—Musical program.
KPO (428.3)—Dance orchestra.

11 p.m. to 12 midnight

KNX (337)—Cocoanut Grove orchestra.
KPO (428.3)—Dance music.
KFON (232.4)—Elks' frolic.

ATWATER KENT RADIO

ONE DIAL
brings in the stations

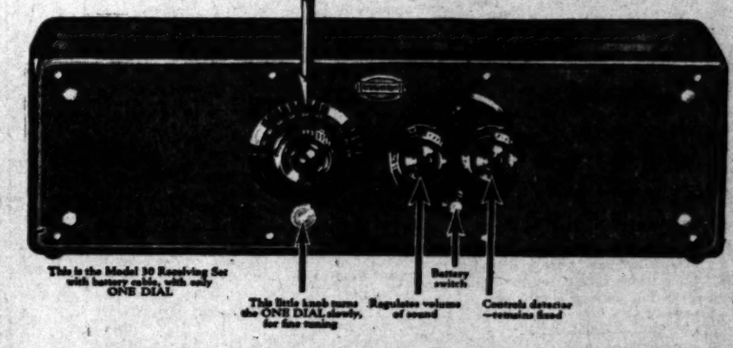

What could be simpler?
—just pull the switch and turn

WHETHER you're a novice or a veteran in Radio, you'll like this Atwater Kent ONE Dial receiving set.

If a novice, you will be won by its simplicity. It has only one dial. Just turn the dial and hear what's on the air—as you would scan the headlines in your newspaper—then select the station you want to listen to.

If a veteran, your enjoyment in Radio will start all over again. Think of it—no tuning. Never before have you had such command of the air—never before did you realize there were so many good stations on the air—so many that can be brought in with absolute clearness and volume.

And both of you—novice and expert—will be charmed with the quality of performance. The Atwater Kent Model 30 is just as fine in reception as simple in operation.

And although this is a full-powered, six-tube set, the mahogany cabinet is no higher than your fountain pen, no longer than a row of a dozen books.

Simple, efficient, beautiful, compact—ask any Atwater Kent dealer to let you try the Single Control Model 30, today.

It's only good judgment to get the most from your set with an Atwater Kent Radio Speaker, Model H shown.

RAY THOMAS, INC.
ATWATER KENT DISTRIBUTOR
1248 South Hope Street — Los Angeles, Calif.

ATWATER-KENT
SEE THE NEW 6 TUBE MODEL
A Beautiful, a wonderful set,
Price without accessories, $105.00.
Small down payment—12 months for payment of the balance.
Call us for demonstration.

MARTIN MUSIC CO.
734 South Hill St. TRinity 9621

See The New Six-Tube Atwater-Kent Radio at the
BIRKEL MUSIC COMPANY
The Home of the Steinway and Duo-Art reproducing pianos
446-48 SOUTH BROADWAY Velvet Tone Branch 2402 W SEVENTH

The Magic of
Nitrokote Enamel
(the new lacquer finish)

Just imagine sitting in a chair that you have enameled but a scant half hour before! NITROKOTE dries as quickly as that.

Picture the results of a few hours invested in renewing your furniture—brighter rooms radiant with the zest of newness. You can apply NITROKOTE yourself.

Look forward to the permanence of this wonderful finish. It will not crack, nor check, nor show marks from ordinary use.

Also Nitrokote for Floors

W. P. FULLER & CO.
135 NORTH LOS ANGELES STREET • LOS ANGELES
Branches in 26 Pacific Coast Cities
Factories in SAN FRANCISCO • LOS ANGELES • PORTLAND
Distributors of Valspar on the Pacific Coast

77 YEARS EXPERIENCE—YOUR ASSURANCE OF FULLER QUALITY

These Dealers Sell Fuller Paints and Varnishes

W. P. FULLER & CO.
211 So. Pacific Blvd., Huntington Park. 125-145 No. Los Angeles St., 1001-1005 So. Main St., 6320-6322 Hollywood Blvd., 298 San Fernando Road.

Pioneer Paint Co.	616 W. Pico St.
N. Parkin	2817 Whittier Blvd.
Fred Prill Hardware	1926 E. Manchester Ave.
Hans M. T. Petersen	1515 W. Seventh St.
Phillips Hardware Co.	2807 Brooklyn Ave.
Richmond & Son	2936 N. Broadway
Rosen Hdws. & Paint Co.	1221 So. Main St.
Sol Rosenberg	5071 W. Pico St.
Abe Rothblatt	5050 York Blvd.
E. H. Senger	2131-33 W. Temple St.
Santa Barbara Hardware Co.	1454 W. Santa Barbara Ave.
Shanahan & Lomatch	2723 W. 54th St.
W. D. Shaw	1024 S. Main St.
Shober's Hardware	6109 San Pedro St.
H. L. Soskin	1034 N. Western
Southwestern Lumber Co.	9th Ave. and Exposition Blvd.
Stitzer Hardware	4374 S. Main St.
C. F. Swanson	2618 Sunset Blvd.
Swinnerton Bros. Hardware	109 S. Broadway
E. R. Wright	848 W. Jefferson St.
West Jefferson Exchange	2630 W. Jefferson St.
Ben H. Manlove	Eagle Rock, Cal.
Vick Wise	5611 West Adams St.

FULLER
PAINTS Since 49 VARNISHES
PIONEER WHITE LEAD

336

Wash in tub or washing machine.

Run mop through a wringer and hang out to dry.

Handle adjustable to get under low furniture without hitting.

Pulling Mop Off Frame With Fingers.

Costs No More Than Ordinary Mops

A Better Mop
in Six Important Ways—

O-U-Dust Polish *for* FLOORS, *Furniture, Automobiles*

O-U-Dust Polish is prepared from a special liquid wax base which is positively harmless to the most delicate finish. It imparts a hard, dry polish and is excellent for dusting. The chemical properties used in O-U-Dust Polish will not gum, and when directions are followed it is impervious to dust, finger prints or water.

Six corners to absorb the wear, instead of only *one* as in other mops.

Mop fabric *comes off frame* readily for easy washing in a tub or washing machine. Hang it on a line to dry. Replace it easily on frame—a fresh clean mop.

Handle *clamps* to frame—no screw threads to wear out.

Any-angle handle—adjust it to go under *lowest furniture without "hitting."* We are sending demonstrators to show it in the homes.

Most stores are selling this new, better, modern mop at the price of ordinary old-style mops.

If not at your dealer's write us and we'll see that you are supplied.

Ask for O-U-Dust Polish and O-U-Dust Cloths, also

O-U-Dust Mop
"The Mop With Six Lives"

Manufactured by the O-U-Dust Corporation
1050 S. Raymond Ave., Pasadena, Calif.

PUBLISHERS
THE TIMES-MIRROR COMPANY
OFFICERS
HARRY CHANDLER, Pres. and Gen. Mgr.
MARIAN OTIS CHANDLER, Vice-Pres. and Secy.
FRANK X. PFAFFINGER, Treasurer
HARRY E. ANDREWS, Assistant General Manager and Managing Editor
DIRECTORS:
Harry Chandler, Marian Otis Chandler, Frank X. Pfaffinger, Mabel Otis Booth, Harry E. Andrews.

Los Angeles Times

EVERY MORNING IN THE YEAR
DAILY FOUNDED DEC. 4, 1881—45TH YEAR

Average for every day of February, 1926...154,617
Sunday only average for Feb-uary, 1926...216,886
Average every day gain over February, 1925 10,142
Sunday only gain over February, 1925..... 14,586

OFFICES:
New Times Building, First and Broadway.
Branch Office No. 1, 621 South Spring Street.
Washington Bureau, 504 Hibbs Building.
Chicago Office, 360 North Michigan Avenue.
New York Office, 285 Madison Avenue.
San Francisco Office, 742 Market Street.
Seattle Office, 2272 White Henry Stuart Bldg.
Paris Office, 190 Rue Saint Honore.
In addition to the above offices, The Times is on file and may be found by European travelers at the following places:
420 Rue St. Honore, Paris.
138 Fleet St., E. C. 4, London.
Hotel Excelsior, Rome.

LOS ANGELES (Loce Ahng-hayl-ais)

MEMBER OF THE ASSOCIATED PRESS
The Associated Press is exclusively entitled to the use for republication of all news credited to it or not otherwise credited in this paper and also all local news published here within.

The Times aims at all times to be accurate in every published statement of fact. Readers who discover any important inaccuracy of statement will confer a favor by calling attention of the Editorial Department to the error.

VIA WIRELESS

Radio telephone communication between the various islands of the Hawaiian group gives the natives something to talk about, anyhow.

NOT MUCH GOUT

The doctors tell us that there is much less gout in the world than there used to be. The gay old birds who used to get the gout are now playing golf, which doesn't give the gout much of a show. Booze and ease were the leading inducements for this affliction and they are now largely lacking with the average man.

HARD STUFF

A couple of wild and woolly wastrels in Denver brewed a cocktail from gasoline and milk and drank rather freely of the same. They were later arrested for reckless driving, but they didn't really come to until they had been in the hospital for a few days. By this time they are certain that gasoline cannot be accepted as a beverage.

UNDERGROUND WORK

No wonder there are some crooked things in the oil business. Even the holes the promoters drill in the ground are not plumb. They start out all right, but they may finish up on somebody else's land. It is said that one well which is 6000 feet deep is over 500 feet out of line at the bottom. One might think that it was started with a crooked corkscrew, but drillers say that such things happen frequently. Underground work is apt to be devious.

TOO MANY KLANS

The Ku Klux Klan is about to have a court duel with the new Independent Klan of Indiana over the use of the group part of the organization's name. The ancient body claims a monopoly of the spelling of Klan and to have a prior right to most of the usages of the letter K. It was not supposed that the Klan had anything worth fighting over, but it seems that it is still jealous over the spelling of its name. The members are klannish about it. Anyhow, there cannot be two Klans without a war.

BANKS AND MATRIMONY

One of the great banks in London in which a very large number of women are employed loses an average of nearly 400 girls a year through marriage. A job in the bank appears to be about the same as taking out a wedding license. In at least 60 per cent of the matings the other half is also found in the bank. The esprit de corps is fine. The young men of the bank wed the young women of the same. The girls lose their jobs and their chance for a pension when they marry, but the husband is still on the job and there is nothing to worry about.

THE GREAT UNKISSED

Less than half the world's population knows anything about kissing or has ken of what it is about. That is why in so many foreign lands the Hollywood finish seen in their motion pictures is misunderstood. It all seems so silly to their alien minds. After a man and his maid appear to be getting along so nicely together the male will suddenly seize the girl in his arms and squeeze her until her eyes pop. And all the time he will seem to be gnawing her lip in a savage manner. Never having had any kissing experience, the spectators cannot understand what it means.

HOUSES FOR AMBASSADORS

If it is good policy for the government to have a postoffice building of its own in a town of 5000 inhabitants, why isn't it just as important for the nation to have its own embassy building in a great world capital? That is what everybody would like to know. It is not only good diplomacy but good business for the government to own the quarters in which its ambassadors are lodged. It gives stability and confidence and it also simplifies many of the problems of the representative. The new policy of the State Department in this direction should have the unreserved support of Congress and the people.

THE INSTALLMENT AGE

A business expert told an audience that this should be known as the installment age. He says that we are in a world of partial payments and that most of our commercial contacts are now on the basis of so much down and so much a week. The young man buys his engagement ring and the bride her trousseau on the basis of $5 a month. Most motor cars are sold on time payments and the furniture of the home is largely acquired on the same accommodating plan. Even the grave and the tombstone that complete the chapter of human existence are paid for in convenient installments. There are plenty of cash-and-carry concerns, but their business is chiefly in trifles. If they take in $1 a sale they are doing well.

POLICE AND FIREMEN'S PAY

The voluntary removal by the members of the police and fire departments themselves of the principal objection to the increase in salaries for which they are seeking approval at the April 30 election has cleared the way for a general popular indorsement of this initiative, No. 2 on the ballot.

This objection lay in the fact that the present salaries of the men of both departments are supplemented by a pension provision admitted by the police and firemen themselves to be inequitable. Whereas, in other cities to which campaign comparisons have been made, the police and firemen themselves contribute to their pension funds, this charge is borne in Los Angeles entirely by the taxpayers. The pensions are based upon salaries and the proposed increase of pay for all members of both departments carried with it the inferential necessity of finding, out of tax money, the large corresponding increase in money to be set aside for pension purposes.

A second change in the present pension law advocated by economists as a condition precedent to approval of the pay increase has to do with the term of service required before a policeman or fireman becomes eligible to retire on half pay. The universal objection has been that this period is too short, being but twenty years. This makes it possible for a policeman to retire at 41 and a fireman at 43 and to receive half-pay for the rest of their lives, notwithstanding that they are in the prime of life at the time of retirement. Chief of Police Heath, for example, retired at 45 and will receive $3100 a year for the remainder of his days, his normal expectancy being twenty-five years, for no services whatever.

Acknowledging the inequities of these provisions the policemen and firemen have agreed to the formulation of a new pension law whereby they will contribute a fixed percentage of their salaries to the pension fund, relieving the city of the considerable share of this burden and increasing the term of service for pension eligibility to twenty-five years. These changes will put the Los Angeles law on a substantial parity with those of other large cities and will consequently entitle our crime and fire fighters to at least as good pay as these other municipalities provide.

Another objection which has been advanced to the pay increase is the probability that the money for it will have to be raised by some form of the occupational tax, objectionable for the reason that it apparently makes a small part of the community bear the burdens of the whole of it.

There is no doubt that the increase will cost money—all worth-while things do. But it is the judgment of The Times that it will be a good investment. Increased efficiency in our police and fire departments, which can only be had by getting good men and paying them what they are worth, means the saving of a much greater sum yearly in crime and fire losses to property and in premiums paid to burglary and fire-insurance companies. Cheap weapons of defense are apt to prove the most extravagant in the long run and, similarly, the best we can get in the way of policemen and firemen is an actual measure of economy.

The amount of actual new money to be raised for the purpose will not be as great as was at first anticipated by reason of the pension saving before mentioned and for the further reason that approximately $700,000 is already available, as shown by the Council's voluntary offer to expend that amount in increases for the police and firemen. Some help, though not as much as the optimists expect, will be had from the increase in assessed valuations due to the city's normal growth. Annexations will help not at all, for the reason that added territory brings added obligations that frequently more than offset the new revenue.

Another and even more fundamental change in the existing order which The Times hopes to see made effective in this and other wage scales of public servants is one which will put premiums on efficiency and service. The great objection to all publicly controlled enterprises as opposed to private ones is that in the public service all employees of a given rank are put on a dead level—and that level is necessarily the level of mediocrity. There is no incentive for any employee to do more than the minimum necessary to hold his job and very slight prospect of his forcing advancement through exceptional ability or by any other means than the slow promotions in the order of seniority. Private corporations are efficiently and economically run because they can pay good salaries to good executives regardless of age, seniority or what some other employee is paid.

Apart from theoretical considerations, our policemen and firemen are worthy of better pay and The Times will do what it can to see that they get it. For many reasons the protection of Los Angeles from fire and crime presents more difficult problems than to other cities of smaller areas and fewer attractions. These conditions have automatically bred a higher efficiency in both branches of the service, while the average pay has remained less than in most other cities of the same class. The first-year man on the Los Angeles police force, for example, gets $140 a month, out of which he has to buy his uniform and all equipment, even to the cartridges for his gun. From the wage, less than most workers in other lines receive for shorter hours, he advances at the rate of $10 a month each year for three successive years, the fourth-year patrolman receiving $170 a month. Other ranks are in proportion.

The new scale provides a horizontal increase through all ranks in both departments, excepting the chiefs, of roughly $30 a month—little enough in consideration of the demands made upon these protectors of life and property.

The Times recommends support for the police and firemen's initiative proposition, No. 2 on the April 30 ballot.

BUSINESS BY WIRE

The Western Union reports the biggest year in the history of the company. It has piled up a surplus which now reaches the fat figure of $65,000,000. It seems that the wireless is not doing any havoc in the wires. Loads of people were sending messages last year. Let us trust that most of them were of an amiable character. Some folks are so careless with their money that they now telegraph instead of using the mails.

The Fishing Season Is Open

[Protected by George Matthew Adams]

THE LOS ANGELES SPIRIT

Failure of the recent and somewhat uneventful strike of tile and marble setters to inflict closed-shop conditions upon local industries or seriously to delay contract work is one of the most forceful demonstrations of the open-shop spirit of this city which has lately been observed.

Planned, promoted and directed chiefly from international union headquarters in Washington, D. C., this strike was conceived as the imaginary cornerstone for a closed-shop structure which the American Federation of Labor decided to set up in this city.

With working conditions and pay scale at a point where contractors and employees alike were prospering the unions demanded a wage increase, together with recognition of three different unions and air-tight closed-shop conditions. The contractors, who had been working under union conditions for several years, all went open-shop but one, and the strike was broken within sixty days.

Many of the men who struck have returned to work and many new employees have come here to cast their lot with the courageous working men who established and are maintaining in this city an industrial condition which corresponds, in its breadth of benefit, to the religious freedom established long ago on the other side of the continent by a handful of stout-hearted souls, whose chief desire was to exercise the God-given right to follow the dictates of their own consciences.

The spirit of Los Angeles is open-shop. This spirit was established here more than a quarter of a century ago, after a bitter conflict, and attended by great sacrifices. That spirit has stood the test of time and held firm against repeated assaults backed by such strength and resources as the American Federation of Labor possesses.

And yet today Los Angeles is more open shop, in theory and practice, than any other large city on the North American continent. Several States in the East have just passed through a great strike, involving hundreds of thousands of workmen and tying up industry for six months. Los Angeles has led the western half of the United States in building for half a decade without a single strike involving more than a few days' inconvenience, and the few disturbances that have occurred in industrial circles have been purely local and quickly adjusted. All of these disturbances have been fomented by agitators seeking to stir up sufficient strife to justify their presence upon union pay rolls.

The reason for this highly favorable state of affairs in our industries is that the man power which makes up the majority of our industrial life came to Los Angeles primarily because it could work when, where and how it pleased without being oppressed by arrogant union-labor agitators. These workmen know that it is impossible to be half free and half slave—that an arrogant labor boss is as much to be despised as an arrogant employer.

The employer, on the other hand, knows that by operating his plant with contented workers he gets greater production, more efficiency and a large measure of co-operation—and no lost production through costly strikes or lockouts. This is one of the reasons why employers here can and do pay good wages. There are no losses to recoup after expensive strikes by hewing down wages. The worker, under our favorable climatic conditions, is able to market more working hours a year than workers elsewhere in the country and, therefore, has a steady and satisfactory income from his skill and energy.

These are only a few of the reasons why the open shop is steadily gaining strength and popularity in this community. The community does not look upon the main factors in our industries as capital and labor arrayed against one another to see how much they can keep the other fellow from getting, but regards them in the light of allied producers, putting in their best licks for quantity or quality that will meet or outstrip competition.

Therefore, our business institutions prosper, our savings banks overflow, our city enjoys the reputation of being the greatest home-owning community in the land and our working classes, which make up the great majority of our citizenry, are living on the highest social plane that the world has yet known.

HOT DOG

The man who first had the idea of purveying hot dogs at race meetings and other pleasure events where crowds are gathered has just paid something like $1,000,000 for some apartment-houses in Brooklyn. The hot dog has since become the standard al fresco nourishment of America.

A BLOW TO ART

Theatrical producers have signed an agreement to produce no plays not written by the dramatists' union.

By James J. Montague.

No more shall we sob when the saturnine Dane
Descants upon death and the grave,
Or catch at our hearts when Petruccio starts
To teach Mrs. P. to behave.
No more shall we weep for the woes of the Moor,
The sport of malevolent hate,
Who snuffed out the life of his innocent wife
And found out his error too late.
No more shall we thrill when the scoundrel Macbeth
With the witches holds evil communion,
For our favorite bard didn't hold any card
To the playwrights' and dramatists' union.

We always have hoped that again we might see
Eliza, distraught and dismayed,
Cross the ice in her flight, quite unnerved with affright
While the bloodhounds excitedly bayed.
We hoped to look on, while Legree cracked his whip
'Round the form of poor old Uncle Tom,
Who retained all the while his unquenchable smile
And his suave imperturbable calm.
But, although this play is so dear to our hearts
That we love by the hour to quote it;
It will no more be seen on the stage or the screen
For a nonunion dramatist wrote it.

We have cherished the hope that the time might arrive
When producers would not be employed
In revealing the whole of the heart and the soul
In the fashion of old Doctor Freud.
And then, we felt sure, we might look on once more
The primitive, old-fashioned stuff,
That was meant to instill a continuous thrill
Which, to people like us, was enough.
But, alas, it's farewell to the old-time success
To the rattle of spear and of saber,
To cowardly villains and maids in distress;
It was written by nonunion labor.

[Copyright, 1926, by the Bell Syndicate, Inc.]

ELEVATED

BY ELLANORE J. PARKER

The transportation of the worker to the scene of his activity is a big question, for the prosperity of a city depends upon the health and prosperity of its workers.

Life today presses men and women hard and a vital question arises: Is the man or woman worker benefited or harmed by the transportation method adopted by railroads?

There is no question affecting the human machine as great as this: Can man be released from the daily pressure during his moments of inactivity, namely, during the time he is in process of transportation, and how is this best accomplished?

There must assuredly be compensation for the railways, for business cannot be run on pure sentiment, but sentiment must enter all human relations. For man is more than a piece of machinery; he is human and he breaks if he is not treated as a human.

No greater mistake can be made than to try to eliminate this factor. A brain co-operates with a body, and a body needs, as well as a brain, a measure of quiet. Can a man secure this upon an elevated train? Can he rest and relax, or is he fretted by noise and clatter? Is there the subconscious security upon elevated rails that a road bed gives? Or is it a drain upon his already depleted nervous system? Will he arrive at his home rested, in some measure, or will he be further drained of his vital forces, by the roaring train?

All human questions are greater than those of profit or even growth to the city.

Then there is the ethical side of elevated tracks. What is the effect upon a beauty-loving population? Is it good or bad?

Beauty is a human necessity, and it reacts upon the people, unknown to them, perhaps, but nevertheless true.

There is no escape from daily contact. Beauty is like the fine tool; it etches into each life and it reflects itself upon each face.

The city grows, and as it grows there is need for big men to mold its destiny, big enough to fight for the worker, the busy worker who sweats for his dollar and his place in the sun. It is an ideal worth fighting for. Man was before cities and will live though cities fall.

What greater tribute can man ask than for posterity to say, "He fought to give them rest and beauty in the great industrial struggle of today."

Finance must enter into great achievements, but idealism must enter too. There can be no divorce if man is to benefit, for he is the foundation stone of a city, and it is but just that he should have first claim upon a corporation or civic body concerning a question that touches his daily life.

Is the elevated railway for the benefit of the worker, or is it for the profit of a corporation? The question calls for sane, co-operative thinking. As a popular expression the vote must be for the worker.

Motive Not Neglect

A certain colonel was inspecting the stables belonging to a cavalry barracks. All went well until suddenly his eagle eye discovered a festoon of spiders' webs.

"What's the meaning of this?" he demanded angrily.

"Shure, sorr," explained the Irish sergeant, as he saluted, "we lave them there on purpose to privint the flois tazing th' horses!"

LETTERS TO The Times

The Deluge

LINDSAY, April 5.—[To the Editor of The Times:] I am only one of thousands who have been waiting to see what subject the De Mille corporation would select for their next "million-dollar" picture. In selecting "The Deluge" they have no doubt chosen a theme which is capable of being made into a film that will fascinate millions of movie fans and at the same time enrich the coffers of the producers. It will, without a shadow of a doubt, lend itself to the wizardry of the imaginative De Mille.

There is another viewpoint to be thought of. I refer to the public's mind. The great mass of the movie-going public is rather likely to accept as true spectacles of this sort that are presented in such a vivid and appealing manner. I believe I am right in stating that not a single deep student of geology or of the natural sciences of the present day can find any evidence to support the biblical story of the all-enveloping flood. Scientists do not believe that a general deluge ever occurred. The presentation to the theater-goers of the world of such a dramatized myth will long delay the day when, otherwise, a truth-seeking public would have become cognizant of the physical impossibility of the flood tale.

Hasten the day when the "million-dollar" producers shall have exhausted the exploitation of the very last of these fascinating but impossible fairy tales.

E. A. McGREGOR.

A Suggestion

HOLLYWOOD, March 31.—[To the Editor of The Times:] No doubt a rise in salary would make the members of our police force happy.

But wouldn't a plan to offer adequate rewards for the capture of crooks be more to the advantage of our citizens.

Rewards to be scaled to fit the crime.

This would put the police force upon their toes and no doubt many a worthy policeman would receive more in rewards than the increase in salary asked.

RALPH SOMERS.

Hospitals Criticised

PASADENA, April 2.—[To the Editor of The Times:] A man with cardiac asthma, unable to work and facing certain death, applied to the General Hospital for admission. He presented a letter from his doctor frankly stating that he could not pay for treatment, but that he was a worthy citizen—had lived in Los Angeles for nine years and asked their help. After much delay and talk by various subalterns he was finally told that he was a poor-farm case. Out to the poor farm he was driven by his friend, where he was met by the response that his treatment would come to $30 per month. He had no money and said so, whereupon they volunteered to take his home in payment for said services.

At Pasadena, Glendale and all over California we are suffering from the overcharges of hospitals that are the gifts of wealthy people who intended that all needy persons should be cared for at a nominal fee. We all know the pride which eastern cities take in caring for the unfortunate.

P. A. JOHNSTONE.

THE MOCKER

He sang—and all the world looked up and listened;
The gift of song was granted him at birth—
For angels filled his heart with hymns of heaven,
And taught him to interpret them on earth.

He sang to herald dawn and welcome twilight;
His was the very voice of ecstasy;
He seldom sang without a throng about him—
And freely given was his minstrelsy.

The children paused to harken to his music;
Young men and maidens smiled to hear him sing;
The songsters of the wild drew near to listen,
And vainly sought to match his carroling.

Yet when on earth his farewell note resounded,
Unseen he lay upon the crimsoned sod;
For he was but a mocking bird of springtime—
His slayer was "the image of his God."

JAMES M. WARNACK.

Gambler Won and Next Sunday the Church Was Filled

An amusing incident is related about an Englishman who went to church one Sunday morning at an English church at Monte Carlo. They sang a hymn and the minister started his sermon. Becoming bored, the Englishman left and strolled up toward the casino, humming to himself as he walked along:

"In the green fields of Eden,
On the other side of Jordan—"

Arrived at the Casino, he heard a voice call out:

"Trente-deux, rouge, pair et passe."

"Thirty-two," he said to himself. He stepped over to a table.

"Trente-deux en plein, les quartres chevaux, et quatre carres par cinq francs," he bet.

He won, continued to play the combination, and left the Casino $2500 winner.

He told the story and the next Sunday morning the church was full, to the great surprise and delight of the minister. But to the minister's dismay, as soon as he announced the hymn half of the congregation arose and rushed for the Casino to play the number. Since then, according to the story, no hymn ever is given out in this particular church with a number under thirty-seven.—[Detroit News.

PEN POR...

Secret of success: ... chosen direction; ...

Brazil needn't worry. ... a permanent seat on the ... coffee pot.

There wouldn't be ... first sight if the first ... 7 a.m.

Selfishness has its ... didn't exist divorce ... starve.

If only there was ... spring training to prepare ... the lawn mower.

Times change. Lost ... fought for their rights ... of about it.

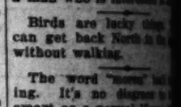

There weren't any ... the old-fashioned buggy. ... bers were those who ... riages.

The difficulty in ... is that those who want ... don't patronize it much.

We really need a ... As it is, some movie ... must wait weeks to get ... for a picture.

When you count the ... on man it's no wonder ... infant's first effort is a ...

There is a vaccination ... vent almost everything ... cept the desire to ...

It develops that ... really is excellent, ... keep on making ... poetry.

Ten million years of ... tal development ... a man who is ...

Birds are lucky ... can get back North ... without walking.

The word "moron" ... ing. It's no disgrace ... smart as a normal ...

American vote of ... dence: "Now, young ... that car in the garage ...

Correct this sentence: ... my husband," said the ... well as I feed goats."

Many a theory that ... makes a lot of noise.

The real value of ... not appreciated until ...

Education isn't worth ... doesn't teach you how ... ter.

A man who makes a ... self over a woman ... is one.

The correct measure of a ... is the size of the people ... to gossip about.

Many a man is such a ... skeptic that he doesn't ... own conscience.

For every man who ... to stand prosperity ... lions who would like ...

RIPPLING RH...

THE TAXPAYER

Jasper Jox pays ... as his city-county ... around and bolters of ... that he packs. ... to hear him spieling ... all public bills, ... always wheeling, ... o'er the thills. ... that if he perished ... gloom would ... tions cherished ... be on the blink. ... soon be sprinting ... dumping ground; ... so he's hinting, ... try's wheels go round. ... ment comes this ... to knock and ... on a spaniel and ... bus. Now the facility ... ing every kind of ... to the treasurer ... on his bonds and ... silent as he dotes ... er his pelf; he ... raw ods-fishes, ... to himself. He ... is rotten, but ... sore; let the matter ... for it does so ... a sportsman, he ... who makes a ... collector rises ... his cow. We ... fellow, voter ... who'd consider ... ranting in the ... who do the ... whose records ... ceaseless, ... make statements ... our bulwarks ... they did in days ... cause the ... faltered in ... kept on grinding, ... without laments, ... no chance of ... worth fifteen ...

WALT...

[Copyright, 1926, ...

In the Wrong Si...

A young artist ... wealthy merchant, ... at a number of ... ness man said: ...

"Young man, ... of these pictures?"

"Of course," ... untruthfully, thinking ... he was about to ...

"Well," said the ... you will come to ... row I will give you ... have been looking ... like you for years."

JUDGES ASK AID IN COURT CRISIS

Calendars Jammed Beyond Capacity of Bench

Four Attorneys Volunteer to Serve Without Pay

Flood Piles Up as Result of Unfilled Vacancies

So serious has the situation in regard to the calendars of the Superior Court become that Presiding Judge Stephens yesterday declared a crisis exists and sent out a call for attorneys, particularly those with experience on the bench, to volunteer their services as judges pro tem.

Four responded immediately with offers to serve without compensation, and were assigned cases, which they will start hearing today. These are Guy Crump and Jess Weller, both formerly on the Superior Court bench, and Attorneys W. P. Mealey and George Prince. Others are expected to volunteer and take assignments today.

RESULT OF VACANCIES

The jam in the calendars is the result of two vacancies and the necessity recently of assigning two additional judges to the criminal side, leaving the civil courts seriously under-manned. The Governor has not yet made appointments to fill the vacancies caused by the resignation of Judge L. H. Valentine and the elevation of Judge York to the Appellate Court. For the past two weeks there has been a daily average of almost fifty cases which could not be heard for lack of judges. These cases have been continued from day to day, with great consequent waste of time to principals, counsel and witnesses, and each day the overflow has become greater.

"The calendars have reached such a condition that something must be done to clear them," Judge Stephens explained yesterday. "It is bad enough when in the regular course of events it takes fifteen months after filing an action to get it on the calendar for hearing; but when, after all this time, it is called and cannot be heard, it is time to correct conditions."

RECEIVE NO PAY

"By the law a judge pro tem may be appointed to hear any specific case, by stipulation of counsel in the case. I have decided to use the method, as far as possible, to get the extra aid needed. The law does not allow any compensation for such pro tem judges out of public funds, and the court cannot, therefore, make any arrangements for their reimbursement. I simply have to ask attorneys, for the public good, to contribute their time and I expect that enough will volunteer so fifty to 100 cases can be distributed among them without making too great a demand upon any individual.

"I trust every one will realize the sacrifice it means for these attorneys to abandon their practice and give several days or a week or two of their time to the court. It is expected that the next few days will see a temporary return to the harness of a dozen or more veterans of the bench now engaged in private practice in the county.

ARGUMENTS ON WILSHIRE PLAN GIVEN

Association Submits Draft to City Clerk in Favor of Election Proposition

With the authorization of City Council, the West Wilshire Development Association has submitted to the City Clerk an argument in favor of a "yes" vote on Proposition No. 4, involving the proposal for business of Wilshire Boulevard from Detroit street to the Brea pit. The arguments will be mailed to the voters by the City Clerk, along with a sample ballot to be voted the 30th inst. In part, the Wilshire property owners' argument follows:

"Voters of Los Angeles should vote 'yes' on Proposition No. 4 because:

"(1.) The property involved is suited for business alone; it is useless for residences.

"(2.) It means progress and improvement instead of delay, and stagnation.

"(3.) It means hundreds of jobs for workers; new pay rolls for Los Angeles.

"(4.) It will supplant billboards and weeds with a magnificent parking center.

"(5.) It rebukes rich downtown landlords who would block suburban development.

"(6.) It sustains the City Council over paid signature solicitors.

"(7.) It protects the rights of the investor; therefore it protects our rights.

"(8.) It won't cost you one cent for all improvement expense borne by property holders.

"The frontage involved in Proposition No. 4 was specifically laid out and sold as business property; it is not a siggie dwelling on an entire length. There are now but ten business establishments located on the frontage. All of the property-holders are paying taxes on business-property valuations.

"City Council, after complete investigation and full hearings, unanimously voted to zone the frontage in Zone C, for business. There were only two protests after this zoning, from individuals owning property at some distance from the frontage concerned.

"From the city to the sea, Wilshire Boulevard is now open for business development along four-fifths of its length, only a few isolated sections being zoned against business. It is the only main traffic artery of this character in Los Angeles not entirely open for business.

"Property owners on the frontage involved are 100 per cent in favor of business zoning, and the people in the contributing territory are overwhelmingly of the same opinion."

Tinted With Light

Painting buildings with light is an inexpensive and effective method invented by engineers of Pressed Steel Tank Co. The walls are made of cream-tinted terra cotta, and pressed brick and flood lighted with colors such as soft magenta, ruby or

JUDGES ASK AID IN COURT CRISIS

Calendars Jammed Beyond Capacity of Bench

Four Attorneys Volunteer to Serve Without Pay

Trend Piles Up as Result of Unfilled Vacancies

So serious has the situation in regard to the calendars of the Superior Court become that Presiding Judge Stephens yesterday declared a crisis exists and sent out a call for attorneys, particularly those with experience on the bench, to volunteer their services as judges pro tem.

Four responded immediately with offers to serve without compensation, and were assigned cases, when they will start hearing today. They are Guy Crump and Ben Weller, both formerly on the Superior Court bench, and Attorneys W. P. Mealey and George Hahn. Others are expected to volunteer and take assignments today.

RESULT OF VACANCIES

The jam in the calendars is the result of two vacancies and the necessity recently of assigning two criminal judges to the criminal calendar, leaving the civil courts seriously under-manned. The Governor has not yet made appointments to fill the vacancies caused by the resignation of Judge L. H. Shaw and the elevation of Judge Works to the Appellate Court. For the past two weeks there has been a daily average of almost fifty cases which could not be heard for lack of judges. These cases have been continued from day to day, with great consequent waste of time to principals, counsel and witnesses, and each day the congestion has become greater.

"The calendars have reached such a condition that something must be done to clear them," Judge Stephens explained yesterday. "It is bad enough when in the regular course of events it takes fifteen months after filing an action to get it to the calendar for hearing; but when, after all this time, it is called and cannot be heard, it is time to correct conditions.

RECEIVE NO PAY

Under the law a judge pro tem may be appointed to hear any specific case, by stipulation of counsel in the case. I have decided to use this method, as far as possible, to relieve the extra aid needed. The law does not allow any compensation to be paid to pro tem judges out of public funds, and the court cannot, therefore, make any arrangements for their reimbursement. I shall only have to ask attorneys, for the public good, to contribute their time, and I expect that enough will volunteer so fifty to 100 cases can be distributed among them without making too great a demand upon any individual.

"I trust every one will realize what it means for these attorneys to abandon their practice for even several days or a week or two at this time to the court. It is expected that the next few days will see a temporary return to the benches of a dozen or more trial judges now engaged in private practice in the county.

ARGUMENTS ON WILSHIRE PLAN GIVEN

Association Submits Draft to City Clerk in Favor of Election Proposition

With the authorization of City Council, the West Wilshire Development Association has submitted to the City Clerk an argument in favor of a "yes" vote on Proposition No. 4, involving the moving for business of Wilshire Boulevard from Detroit street to Fairfax place. The arguments will be mailed to the voters by the City Clerk, along with a sample ballot, and will be voted the 28th inst.

In part, the Wilshire property owners' argument follows:

"The property involved is zoned for business alone; it is not for residences.

"It means progress and development instead of delay and depression.

"It means hundreds of jobs for workers; new pay rolls for Los Angeles.

"It will supplant billboards and weeds with a magnificent driving center.

"It rebukes rich downtown property owners who would block substantial development.

"It retains the City Council's hard-won signature solicitors.

"It protects the rights of property owners; therefore it protects your rights.

"It won't cost you one cent more. The improvement expense borne by property holders.

"The frontage involved in Proposition No. 4 was specifically laid out and sold as business property; it is not a single dwelling one block in length. There are now many business establishments on the frontage. All of the owners are paying taxes on their present property valuations.

"The City Council, after complete investigation and full hearings, unanimously voted to zone the property in Zone C for business. There were only two protests against this zoning, from individuals owning property at some distance from the frontage concerned.

"From the city to the sea, Wilshire Boulevard is now open for development along four-fifths of its length, only a few isolated sections being zoned against it. It is the only main traffic artery of this character in Los Angeles not entirely open for business.

"Property owners on the frontage concerned are 100 per cent in favor of business zoning, and the people in the contributing territory are overwhelmingly of the same opinion."

Issued With Light

Heating buildings with light is claimed to be an economical and effective method, recently developed by engineers of Fresnel lamps. The walls are made of cream-colored tiles, and pressed glass gems, lighted with colors of red, green and blue, are set magenta, ruby or

ACTRESS AWARDED MARITAL FREEDOM

Mrs. Phalba M. Kelly

DECREE WON ON CHARGE OF CRUELTY

Screen Actress Granted Divorce from Scion of New York Family

Mrs. Phalba Morgan Kelly, known on the screen as Phalba Morgan, yesterday was granted a divorce from Andrew Wylie Kelly, Jr., said to be the scion of the well-to-do New York family, by Judge Fleming on cruelty charges.

They were married August 30, 1924, and separated January 27, 1925. About the time of their separation, Mrs. Kelly asserted, her husband seized her by the wrist as she lay asleep, jerked her to the floor and stood above her in an attitude of rage. She took refuge in the bathroom until he had calmed down, she said.

Kelly had filed an answer and a cross-complaint, but it was said an attorneys' agreement had been reached that the case be not contested. Mrs. Kelly's attorneys, Hardy, Elliott & Aberle, were allowed $500 counsel fees.

JUDGE RAPS OFFICERS IN DEATH CASE

Police Assailed for Not Surrounding House from Which Patrolman Was Shot

Behavior of fellow-officers of Police Officer James N. Miller accompanying him on a liquor raid on a house at 649 East Twenty-fourth street, in which he was shot and killed March 14, was criticised by Municipal Judge Ballard yesterday when he dismissed murder charges against the last of four men in connection with the shooting.

It seemed strange to him, he intimated, that the other officers should have given ground in the face of firing from the house and neglected to surround the place to prevent the escape of the murderer.

Pasquale, Charles and Tony Sciortina and A. Lamasa were arrested on murder charges. Charges against Charles Sciortina were first dropped by Dep. Dist.-Atty. Scheinman, who sought to have him testify. Charles Sciortina refused, on the ground he might incriminate himself in another case, believed to be in connection with the asserted finding of a still in the house raided.

Charges against Tony Sciortino and A. Lamasa later were dropped and Judge Ballard yesterday, on motion of Attorney Howell Richardson, dismissed the charge against Pasquale Sciortino. The prosecution had introduced testimony with the intention of showing he had been living in the house where the shooting occurred.

In asking for dismissal, Richardson scored the tactics of the District-Attorney's office, declaring it had been previously planned to dismiss the charges against three of the defendants in the hope of getting them to talk on the subject of another case. The men had being held in jail without bond, he said.

UNIVERSITY FARM PLAN SUPPORTED

Council Backs Acquisition of 160 Acres at Sawtelle from Soldiers' Home

The Council yesterday adopted a resolution indorsing the plan now before Congress for the acquisition of 160 acres from the Soldiers' Home at Sawtelle to serve as agricultural land for the University of California, Southern Branch.

If Congress sees fit the managers of the National Home for Disabled Volunteer Soldiers will be authorized to sell the land to Los Angeles county for $1,000,000. The Board of Supervisors then will place a bond issue on the August 31, next, ballot, with the understanding that the land, if acquired, will be donated to the university.

The resolution was introduced by Councilman Criswell.

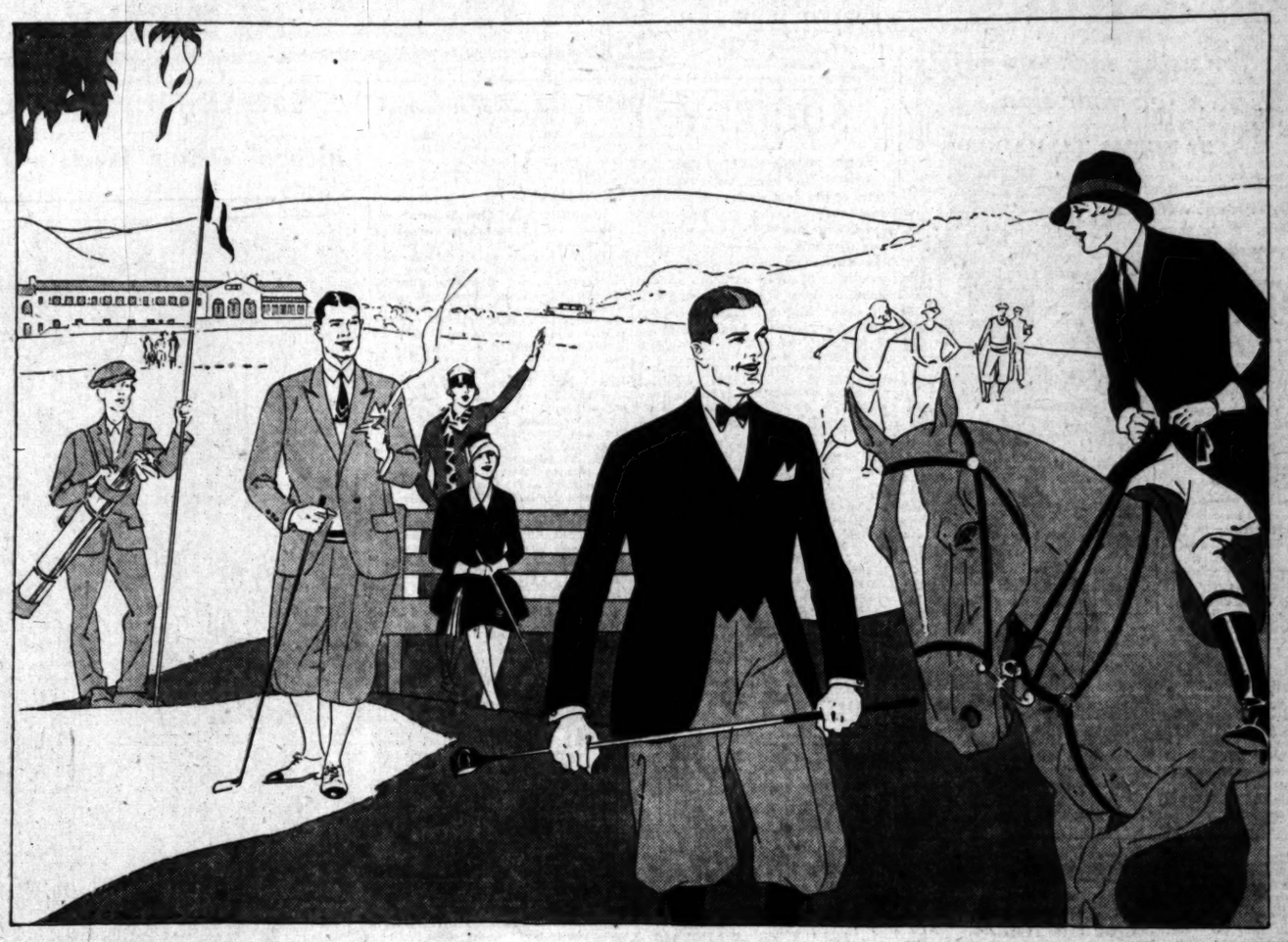

"Ethel, old dear, why didn't you arrange to ride tonight?"

WHEN one lives in Palos Verdes one does everything! — Golf... Ride... Polo... Yacht... Motor.

Outdoor recreation is always *"de rigueur"*—and in endless variety, too! Being but "45 minutes from Broadway" the Los Angeles business man finds here the ideal Residential Community.

Society's latest edict is a moonlight ride along the Beach with, perhaps, a late supper at "La Venta".

"Where your Home is your Playground."

Palos Verdes Estates

Four and one half miles of California's finest shore line

GENERAL SALES OFFICES: LANE MORTGAGE BUILDING, EIGHTH AND SPRING STREETS, LOS ANGELES
JAY LAWYER, *General Manager* *Phone* VAndike 2481

HOLLYWOOD—E. Alderson, 215-A Taft Building. *Phone GRanite 8185*
LONG BEACH—L. H. Webber, 245 East Ocean Boulevard. *Phone 630-329*
PALOS VERDES—Jos. E. Callaway, Office, Malaga Cove. *Phone Redondo 5015*
"La Venta," *Redondo 6852.* Riding Academy, *Redondo 6971*
PALOS VERDES GOLF CLUB HOUSE—*Redondo 6983*
PASADENA—Hugh R. Thornton, 558 E. Colorado St., *Wakefield 1083*
SAN PEDRO—A. M. Ferguson, 495 Seventh Street. *Phone 1012-W*

Mail This Coupon Today Ts. 4-9

PALOS VERDES ESTATES
565 Lane Mortgage Bldg.,
Los Angeles.

Send me without obligation your beautifully illustrated booklet and full information regarding Palos Verdes.

Name.....

Address.....

VICTIM OF MYSTERIOUS AFFRAY DIES

Whittier Resident Faints on Car After Stabbing as Result of Fight

Edgar White of Whittier, victim of a mystery stabbing in or near 664½ North Spring street Wednesday evening, died yesterday in the General Hospital without being able to identify his slayer. An inquest will be conducted at 3 p.m. today at the County Morgue, and among the witnesses will be, G. F. Lane, owner of the Spring street place, a soft-drink establishment.

Lane, according to Detectives Torrington and Bray, admits White was in his place shortly before the stabbing.

The police said they found liquor in Lane's place and he was charged with a Wright Act violation.

White told Detective Lieutenant Dryden, before he died, he had a dispute with a Mexican at the door of Lane's cafe and slapped his face. The man retorted by stabbing him in the abdomen. Two Mexicans put White aboard a street car at Ord and Spring streets. Just as the conductor, H. M. Jones, was about to question White about blood dripping from him the man fainted and was taken to Receiving Hospital, where Police Surgeon Carey decided he was too weak for an operation. At General Hospital, his sister, Mrs. A. Crahart, submitted to a blood transfusion and he was operated upon.

White was 36 years of age and lived at 309 South Milton avenue, Whittier.

NEW TWIST IN FIGHT FOR FILM CHILD

Habeas Corpus Petition Filed by Grandparents of Muriel Frances Dana

A new link of the chain of litigation surrounding little Muriel Frances Dana, child motion-picture actress, was forged yesterday when her grandparents, Mr. and Mrs. Francis V. Hall, filed a petition for a writ of habeas corpus in Judge Cole's Juvenile Court in which they seek to regain the custody of the girl. The writ will come on for hearing this morning.

The Halls directed their writ at Mrs. Lois Dana Gibson, mother of the child, with whom Muriel is now residing. In their petition the Hall recited they had been given the girl's custody in 1919 by the courts of Iowa. This provision was said to have been made in a decree divorcing Mrs. Gibson and her then husband, Walter Clair Dana, father of the girl.

S. S. Hahn, attorney for Mrs. Gibson, stated his client will oppose the granting of a writ on the ground that the divorce decree only implied that either parent of the child might leave her with her grandparents.

OPERA FOR PENNSYLVANIANS

"The Man I Cure," a light opera in two acts by Mme. Melda E. Bassett, will be given for the Pennsylvania Society next Tuesday evening at the Fraternal Brotherhood Building, with Mme. Bassett, who is a contralto, in the cast. The operetta will be followed by dancing.

DRY RAIDERS SEIZE TRUCK OF ALCOHOL

Driver for Company With Federal Permit Arrested as He Leaves Plant

Federal prohibition officers, led by Ray. F. Adams, chief field agent, yesterday arrested Jim Carvello, driver for the Tonicomb Company, as he was leaving the company's plant at 802 Merrill avenue with a truck said to contain twenty five-gallon cans of alcohol. The arrest marked the first move of local officers against an alcohol plant since Gen. Lincoln C. Andrews's recent declaration in Washington that the diversion of grain alcohol is the most serious problem facing prohibition forces.

Adams stated after Carvello was arraigned before United States Commissioner Head and held in $2000 bond that the Federal grand jury will be asked to investigate the activities of S. M. Swanson, proprietor of the Tonicomb Company, and D. F. Crow, general manager.

The Tonicomb Company has a government permit to withdraw 2000 gallons of alcohol monthly to be used in filling formulas on file with the Federal authorities. The alcohol is supposed to be withdrawn in fifty-gallon drums, officials declared.

DR. MAGNIN SPEAKS TONIGHT

Dr. E. F. Magnin will give an address on "Why Business Men Don't Go to Church" at the Temple B'nai B'rith this evening. The public is invited. Dr. Magnin will also be in charge of the services at the temple at 10 a.m. tomorrow.

The 2 Rules

for using make-up safely on your skin

By NORMA TALMADGE

Copyrighted 1926 by P. O. Beauty Features.

Do this if powder or rouge ever touches your face. Note then the great difference that comes

COUNTLESS women make the great mistake of letting make-up remain on their faces over night. Poor complexions thus often come. Yet, used rightly, powders, rouge and make-up will not injure.

The rules for make-up as used by women of the stage and urged by skin authorities are these: just careful cleansing of make-up accumulations from the pores with the gentle lather of Palmolive Soap in the following way:

RULE 1

Cleanse the Skin First

Never apply powder or rouge to an unclean, dusty skin, or to an oily skin. That is ruinous. It results in that artificial made-up look you dislike. Dampen a cloth in warm water, work up a mild lather of Palmolive and go over your face lightly with it, then rinse with cold water . . . then apply your make-up. Just see the difference this will make.

RULE 2

Never Let Make-Up Stay On Over Night

Powders, rouge and all cosmetics have a tendency to clog the pores . . . often to enlarge them. Blackheads and disfigurements often follow. *Never let make-up stay on over night.* This is all-important, a fundamental in correct skin care.

Follow these rules. You'll never look made-up. Your skin will be soft and lovely. And as the months roll by, you'll need fewer cosmetics.

Do not use ordinary soaps in the treatment given above. Do not think any green soap, or represented as of palm and olive oils, is the same.

BE SURE YOU GET THE REAL PALMOLIVE

Remember that before Palmolive came, women were told, "use no soap on your faces." Soaps then were judged too harsh. Palmolive is a beauty soap made for one purpose only: to safeguard your complexion. 60 years of soap study stand behind it. Millions of pretty skins prove its effectiveness beyond all doubt.

It costs but 10c the cake!—so little that millions let it do for their bodies what it does for their faces. Obtain Palmolive today. Note what one week of its use brings you. The Palmolive Company (Del. Corp.), Chicago, Illinois. 1177

Home Hints Entertainment — Of Interest to Women. — Shop Timely Topics

SOCIETY

BY JUANA NEAL LEVY

One of the most delightful affairs of the past week is the luncheon today with which Mrs. Albert Sydney Johnson of Chickasaw avenue, Eagle Rock, is entertaining at the Biltmore in honor of Mrs. Argyle Campbell of Chicago, house guest of Mrs. William Pennington Campbell, and her daughters, Miss Jeanette Campbell and Miss Alice Campbell, Gramercy Place, and Mrs. George Richard Biggs.

Mrs. Campbell, who makes her home at the South Shore Country Club in Chicago, is en route to Honolulu, while Mrs. Biggs is leaving tonight for an extended tour in the East, stopping in New York before going on to Washington, D. C., where she will represent the Escholtzia Chapter (of which she is Regent) at the national convention of the Daughters of the American Revolution.

Baskets of spring flowers and foliage will adorn the luncheon table, where covers will be laid for Mrs. Johnson, Mrs. Campbell, Mrs. Biggs, Mrs. W. S. Bartlett, Mrs. Thomas Jefferson Douglass, Mrs. Mary Marshall Wiley, Miss Mary E. Foy, Mrs. William Henry Anderson, Mrs. Henry T. Wright, Mrs. Hughes Carr, Miss Jeanette Campbell, Mrs. Frank O. F. Harbesch, Mrs. John Henry Stewart, Mrs. James Hamilton French, Mrs. Lucille Gibson Pleasants, Mrs. Patrick Campbell and Miss Frances B. Roberts.

—o—

For Bride-Elect

Honoring Miss Alva Woodhouse, one of the popular brides-elect of the season, Miss Charlene Woodhead is entertaining this afternoon with a bridge-tea at the home of her parents, Mr. and Mrs. Charles B. Woodhead, on Edgemont avenue, Hollywood. Spring flowers in the pastel shades will be effectively combined with ferns and tulle in the decorations of the house and tea table, and those included will be Miss Woodhead, Miss Woodhouse, Mrs. Benjamin Porter, Miss Winnifred Louise Martin, Miss Virginia Lee Martin, Miss Katherine Spangler, Mrs. Gail Larkin, Mrs. Howard Shepherd, Mrs. Margaret Gardner, Mrs. George Bush, Mrs. Franklin Olmstead, Mrs. Follette, Mrs. James Patton, Mrs. H. Reese Darling, Mrs. Robert Vernon Harris, Mrs. Nicholas Gay, Mrs. B. B. Bowne, Miss Corinne Hardwick, Miss Thelma Hardwick, Mrs. Sophia Bowman Best, Mrs. Claudine Edgerton, Mrs. William Benbow Thompson, Miss Marion Widney, Mrs. Dorothy Woodhead Brown, Miss Annabeth Woodhead, Mrs. Thomas Steere, Mrs. Howard Warren, Miss Florence Woodhead and Mrs. Charles Woodhead.

—o—

At Country Home

Mrs. Donald Scoles was hostess at a prettily appointed luncheon and bridge at her beautiful home on Roanoke Place, Flintridge, Wednesday afternoon, those included being Mrs. Roy A. MacDonald, Mrs. Millan H. Holmes, Miss Leonora Reno, Miss Gertrude Scoles, Mrs. Thomas H. Howard, Mrs. Emily Scoles, Mrs. Lyle D. Hackney, Mrs. Thomas Fenton Knight, Mrs. Roland Wood, Mrs. I. E. McLaren, Mrs. William Hays and Mrs. Alan Sharpe.

—o—

Bridge Benefit

A bridge luncheon will be given the 16th inst. at the home of Mrs. William C. Tyler, 1332 Third avenue, for the benefit of the Mary Custis Lee Chapter, U.D.C., the luncheon to be at noon. The bridge games will not begin until 2 p.m. Hostesses of the afternoon will include Mrs. Tyler, Mrs. Charles D. Swain, Mrs. Thomas T. Loy, Mrs. John Henry Stewart, Mrs. D. E. Hostetter, Miss Exa Kerns, Mrs. Norman Lackland, Mrs. Walter V. Dunton and Mrs. Sarah C. Pearson.

—o—

For Visitor

Mrs. Albert P. Worthington of South Kingsley Drive is entertaining this afternoon with a bridge-luncheon of eighteen guests in honor of her sister, Mrs. Theodore A. Shaw of Chicago, who is wintering at the Hotel Raymond in South Pasadena. Spring flowers and ferns will be employed in the decorations of the house and luncheon table.

—o—

Engagement Announced

Formal announcement is made this morning by Mrs. David Brownrigg of 3774 Glenn Feliz Place of the engagement of her daughter, Miss Meiba Jeanne Brownrigg, to William Standing, Jr., of Glendale. The news was told to a small coterie of Miss Brownrigg's most intimate friends at a luncheon Wednesday afternoon. The names of the betrothed were on tiny cards which were concealed in the French pastries at the dessert course. The wedding will be one of the events of the latter part of June, and will take place at the Hollywood First Christian Church.

—o—

Girls' Camp Reunion

A reunion of girls who have attended the Lake Tahoe Girls' Camp will take place tomorrow afternoon, the 10th inst., at the Vista del Arroyo in Pasadena, when motion pictures of the camp taken last year will feature the afternoon's entertainment. Miss Florence P. Bossee of San Francisco and Los Angeles director of the camp will attend the reunion as special guest of honor.

—o—

Sorority Benefit

Delta Gamma sorority at University of Southern California will entertain with a benefit bridg-tea this afternoon at the sorority house, with Miss Wilma Lewis in charge of arrangements. Spring flowers will be used to decorate the drawing-rooms and individual table prizes of attractive bouquets will be presented to the guests. The hours are from 2 to 5 p.m.

—o—

Formal Dance

In honor of the active members of Alpha Chi Omega sorority at University of Southern California the pledges of the organization will entertain tomorrow evening with a formal dance at the Westward Ho Country Club. The arrangements are in charge of Miss Gertrude Gardner, president of the pledges, assisted by her pledge sisters, Miss Marjorie Waite, Miss Betty Budd, Miss Doris Wilder, Miss Beatrice Broun, Miss Katherine Prunett and Miss Athabel Rodeman. Patronesses for the dance are Mrs. Anna Bard and Mrs. W. C. Broun.

—o—

Wedding Announcement

Formal announcement is made by Mr. and Mrs. Thomas Henry McLaughlin of the marriage of their daughter, Miss Helen Ines McLaughlin, to Dr. Stuart Lloyd Mills, the ceremony taking place Wednesday at 9 a.m. in St. Paul's Catholic Church, Washington street and Bronson avenue.

—o—

Engagement and Wedding Dates

Formal announcement has been made by Dr. and Mrs. E. F. Maglun of 1800 Plymouth Boulevard of the engagement of the latter's sister, Miss Lillian A. McCarthy of Chicago, to Dr. John William Shaefer, formerly of Washington, D. C., the wedding to take place in St. Paul's Catholic Church, West Washtington street.

The CLIFT

Every room created with an eye to the sunshine and the weather—finished with deft beauty and color and furnished to provide solid comfort.

Sometimes accommodations ridiculously priced—and kindly control location.

Sometimes also obtainable at GEARY and TAYLOR

SAN FRANCISCO

Be Slender

again as you were

There is no excuse for excess fat. Slender figures are in vogue. Beauty, health and fitness demand normal weight. Millions have learned a way to reduction. You see the results in every circle now.

The easy, pleasant way is Marmola Prescription Tablets. Just take four a day. No abnormal exercise or diet is required. More and more are coming to this method.

This way is easy, so no one will neglect it. It is gradual. One rarely loses more than one pound daily. So the body adjusts itself to the new condition. Your own druggist signs our guarantee.

Marmola has been used for 18 years. Countless people have shown others the results. The fame has spread until people now are using over a million boxes yearly.

Marmola has no secrets. Our book states every ingredient and explains the scientific reasons for results. You know exactly how and why it acts.

Investigate this method in fairness to yourself. Learn how people all about you gain figures that you envy. It may lead to priceless benefits.

Marmola Prescription Tablets are sold by all druggists at $1 per box. Send this coupon for our latest book, a 25-ct. sample free, and our guarantee. Clip it now.

The Pleasant Way to Reduce

MARMOLA
2-235 General Motors Bldg.
DETROIT, MICH.

Mail for 25c Sample Free

138

ENTERTAINED AT LUNCHEON

Chicago Visitor Here as Houseguest

[Snyder for National Illustrated News Syndicate]

Mrs. Argyle Campbell

AMONG the charming visitors to Los Angeles this spring is Mrs. Argyle Campbell of Chicago, who is visiting at the home of Mrs. William Pennington Campbell and her daughters, Miss Jeanette Campbell and Miss Alice Campbell, in South Gramercy Place. This afternoon Mrs. Campbell is sharing honors with Mrs. George Richard Biggs at a beautifully appointed luncheon with which Mrs. Albert Sydney Johnson of Eagle Rock is entertaining at the Biltmore.

For that Wonderful Flavor Get the Real

Quaker Oats

No other brand has their creamy flavor . . . the wonderful "Quaker" flavor that makes nourishing oats the most delicious of all breakfasts. Urged by leading dietary authorities for its excellent "food balance," and by millions of mothers who want the best money can buy for their families. Cost no more than imitations. Insist . . . look for the Quaker brand on the breakfast oats you buy.

2 Kinds—at Grocers

Quick Quaker—Cooks in 3 to 5 minutes, and Quaker Oats as always

the real "old time" buckwheat flavor

BB

makes those Delicious Buckwheat Cakes

"Say it together"

Tree Tea Orange Pekoe

Don't say simply, "orange pekoe." Instead, "say it together"—Tree Tea Orange Pekoe! Makes all the taste-difference in the world!

Times Want Ads

"First in Numbers"

"Fastest in Growth"

"SWAPS"—

of all kinds—no two alike—appear daily in

TIMES WANT ADS

A-DOF-LUS *Contains* Vital Elements of Health

What Every Doctor Knows

Acidophilus Milk is used by the medical profession to effect a transformation of the flora of the intestines, eliminating the undesirable bacteria and implanting in their place a desirable health-giving flora. Acidophilus Milk is prescribed and is acknowledged to be a specific therapy in cases of intestinal toxemias, chronic diarrhoea and other intestinal disorders. Also recommended in treatment of rheumatic conditions and facial eruptions, traced to intestinal origin, and in summer diarrhoea and other intestinal toxic conditions of infants.

To the taste A-dof-lus is a rich, creamy food beverage with the flavor of fresh, cool buttermilk—but in reality it is a pure, scientifically-processed Acidophilus milk.

This milk has long been prescribed (at prescription rates) by the medical profession as the best known specific for many cases of intestinal disorders. Now for the first time a pure acidophilus milk, in delicious palatable form, is available fresh daily at about commercial milk prices

Acidophilus, when implanted through the regular use of A-dof-lus, will live and grow in the intestines, eliminating the poisonous and harmful bacteria that result from years of careless or improper diet.

A-dof-lus contains the vital elements which change the flora of the intestines to a healthy flora, and which allow nature to develop vigorous strength, virility and alert mentality.

At Soda Fountains, Cafes, Lunch Counters, Clubs, or delivered by your milkman. 20c a quart. If a patron of the L. A. Creamery Co., leave this advertisement under a milk bottle. If not, mail to L. A. Creamery Co., Los Angeles, or telephone your order to us.

A-DOF-LUS Acidophilus A HEALTH FOOD L.A. CREAMERY CO.

L. A. CREAMERY CO.

PHONES: Los Angeles, TRinity 1211; Hollywood, HEmpstead 4110; Pasadena, Terrace 0283, Ellot 2474; Glendale, 4067; Whittier, W-15441; El Monte, 60-J; Long Beach, Gold Medal Creamery Co.; Distributors, 33561; Bay Cities, Santa Monica Dairy Company, Distributors, 65168.

Reasonable Prices

The first requirement in food is to have it good—in taste, in quality, in wholesomeness.

But, equal with flavor is *food value.* It isn't mere bulk that determines nourishment; it is the proper selection of materials, their purity, and the way they are prepared.

That is why in making tomato ketchup Heinz first develops the seed and supervises the growing of the tomatoes. Then, in the cooking, Heinz boils out the surplus water so that the full essence of the tomato is left—which means you get *all* the tomato goodness and utmost food value for your money.

Ask Grocer for New Prices

HEINZ TOMATO KETCHUP

Other varieties— 57

HEINZ CREAM OF TOMATO SOUP · HEINZ PURE VINEGARS
HEINZ COOKED SPAGHETTI · HEINZ OVEN-BAKED BEANS

The taste is the test

ILL-HEALTH PLEA MADE FOR KIRBY

Financial Wizard Now on Coast Says He Contracted Tuberculosis in Jail

Representations that Josiah Kirby, Cleveland-Los Angeles financial wizard, has contracted tuberculosis have been made to the Cleveland Federal Court, which recently sentenced him to serve seven and one-half years in the Atlanta Federal prison for use of the mails to defraud.

Pending the beginning of his prison term or result of his ill-health plea, Kirby came here a few days ago on release from the Cleveland jail, where he was confined fifty-two days in connection with the charges against him.

He now is resting at Palm Springs. He has a home at 619 Beverly Drive in the exclusive Beverly Hills district.

Clifford A. Rohe, attorney for Kirby, said Kirby contracted the white plague while confined in the Ohio jail and that Cleveland and New York physicians who examined Kirby made the reports to the judge.

It is considered a sin among Mohammedan women to cut their hair.

CHEF WYMAN'S *Suggestions for* TOMORROW'S MENU

Breakfast
Prunes
Poached Eggs on Toast
Hot Cakes, Syrup
Milk Coffee

Luncheon
Kidney Saute
Lettuce and Grapefruit Salad
Crescent Rolls
Chocolate Eclairs
Milk Tea

Dinner
Potage Martha
Celery
Lamb Steak, Bercy
Cauliflower
Parsley Potatoes
Apple Salad Mayonaise
Mocha Bavarian Cream
Milk Coffee

KIDNEY SAUTE

Remove the fat, split and remove the white center from eighteen lamb kidneys; cover with cold salted water and let stand one hour. Heat two tablespoonfuls of butter in a saute pan, add two tablespoonfuls of chopped onion and the kidneys, drained, dried and cut in half-inch pieces; saute for five minutes, add one tablespoonful of flour and cook one minute; add half a cupful of boiling water, one teaspoonful of Worcestershire sauce and a seasoning of salt and pepper, and cook five minutes, no longer, as long cooking will toughen the kidneys. Serve on squares of toast on a hot platter.

CHOCOLATE ECLAIRS

Place half a cupful of butter, one-quarter of a teaspoonful of salt and one cupful of boiling water in a saucepan; bring to a boil, remove the pan from the stove and beat in, all at one time, one cupful of sifted flour; beat hard for four minutes; add four eggs, one at a time, and beat for four minutes after the addition of each egg. Make eclair shapes with a batter on a polished baking sheet four inches long, one inch wide and four inches apart. Bake in a hot oven thirty minutes, slit in the side, fill with filling and cover the top with chocolate icing.

COCOLATE CR

Melt one square of the top of a double cupful of milk, three fuls of flour mixed with blespoonful of sugar, salt and one-quarter of ful of cinnamon, and creamy, add one egg white and stir one minute. Cool and add a cupful of butter cream with one cupful tioner's XXXX sugar spoonful of vanilla smooth and use.

LAMB STEAK

Have the butcher steak crosswise from a lamb; have the steak inch thick. Season with pepper and pan broil in pan in hot butter. cupful of butter to a mix with it three green onions or of garlic, mashed to spoonfuls of chopped two teaspoonfuls of parsley. Lay the steak in an earthen dish, spread over the ture and place in a two minutes. Serve

MOCHA BAVARIAN

Cover two granulated gelatine of a cupful of cold stand ten minutes. Add ful of boiling, water til the gelatine is one, and a half black coffee infusio blespoonfuls of sugar until it starts to in two cupfuls of cream and one nilla. Pour into a set in the ice box mold on a cold with whipped cream.

[All Rights to Reprint Reserved]

Diet and Health

By Lulu Hunt Peters, M.D.

Author of "Diet and Health" and "Diet for Children"

ANSWERS TO MOTHERS

God could not be everywhere; therefore He made ish Proverb.

ECZEMA AND CRADLE CAP IN BABIES

Mrs. K.—Eczema in babies is probably due to some disturbance in the diet. The newer researches seem to point to some protein (tissue-building element in foods.) It is also known that too high a fat content in the diet will cause it. Overfat and undernourished babies are the ones most commonly affected, and it is not uncommon in breast-fed babies.

You must go to a children's specialist or to a clinic and have the doctor go over your baby's diet to see what is wrong. Until you can do this, if the baby is overfat, cut down the number of its feedings or the total amount of its food. If you are using whole milk you might try taking off half of the cream. If the baby is having eggs, stop giving the egg whites.

For the local treatment the surface must be protected against scratching and infection, even against air and water. To prevent the baby from scratching you must have his arms in splints. (You can make a splint with a roll of stiff cardboard put between folds of cloth and then pinned on to the sleeve around the elbow.) Sometimes older babies will scratch with their shoulders; in this case you have to put on a dress with long sleeves, or lengthen the sleeves so that these may be pinned to their napkins.

The eczematous patches can be cleansed with mineral oil and then an ointment called Lassar's paste (this is a boracic acid ointment with a little salicylic acid in it) should be applied, and if the eczema is heavy the baby will have to wear a mask. (You can make one out of a tube of stockinettes sewed up one end, with little holes cut out for the eyes, nose and mouth. Pull this on over the head.)

Another ointment that is effective is made of crude coal tar, one dram; zinc oxide, two grams, and petroleum jelly, two ounces.

CRADLE CAP

Cradle cap is really a form of eczema of the head of a baby. There is probably some little inflammation of the oil glands of the scalp so that they excrete more than the ordinary amount of oil, which hardens and forms a crust.

The crust should be softened with a thick layer of cold cream twice a day (the baby's hair may best be cut,) and covered with a soft cloth. The next day remove as much of the crust as has been softened and then apply another coating of the cream. Don't scrape any of the crust off with any force. If the cold cream doesn't remove the crust an ointment with a little medication in it should be used. Get your druggist to make you an ointment of petroleum jelly with 5 per cent of precipitated sulphur and 5 per cent resorcin. Apply this as you did the cold cream.

SEVERE CHAFING

Severe chafing may be a form of eczema found in the folds of fat babies. Leaving off the napkins and exposing the part to the air is one of the treatments. If mutton suet is applied thickly it will protect the surface from the irritating effects of the urine and bowel movements. It is generally best not to wash the eczematous patches with water until the trouble clears up and then bran baths can be given. A handful of bran in a

Home Hints Entertainment

WN-BUYING PRACTICE HIT

Women Stand Against Orders on Approval

sers Wear and Then Return Them

ration Ends Session With Banquet

BY MYRA NYE

"Times" Staff Correspondent
(EXCLUSIVE DISPATCH)

ADENA, April 8.—Charging ad seen a woman wear a ss from the store of her husband on approval and re- r of the delegate body of e Angeles District Federation omen's Clubs assembled in ena today precipitated a live- ssion upon the resolution pre- by the district board and indorsed by the Los An- Chamber of Commerce that mpaign be made to prevent e women particularly, the of having merchandise sent es on approval.

Robert J. Burdette said: a pernicious habit that al- women to get dresses in their simply to take off the pat- nurses

Regular Price

Where is the Mother gladden at the sight o dren, cuddled up and building powers of Mattress?

Where are the men and end of the day, will n pect of retiring on a mattress designed to of nights of proper re tress can do, or was e

Attention

Those who bought b Sealy. Those who for their Sealy—b $39.50 to make an

Here Are the Stores F Southern C

Authorized Se

LOS ANGELES DOWNTOWN DISTRICT

Broadway Dept. Store, 4th and Broadway
Gunther's, 340 S. Spring St.
Dunbar's, 724 S. Main Street

HOLLYWOOD

Hale & Ross Furn. Co., 7304 Sunset Blvd.
Hollywood Furn. Co., 6519 Hollywood Blvd.
Ross Furniture Co., 6540 Hollywood Blvd.

LOS ANGELES

Bullock's, 8 Stores, 6317 S. Vermont Ave.
Desmond's, Desmond's Co., Melrose & La Brea
Gilmore & Geller, 740 S. Vermont
Home Furniture Co., 212 W. 23rd Street
Hollywood Furn. Co., 4819 S. Western Ave.
Hollywood Furn. Co., 1445 W. Vernon Ave.
Home Furniture Co., 7412 S. Broadway
Metropolitan Furn. Co., 4439 Central Ave.
Pacific Furn. Co., 2020 W. 6th St.
Reams & Dudley, 4439 Central Ave.
Ross Furniture Co., 3254 South Maple
Sears Roebuck, 3019 N. Broadway
Stone Furn. Co., (120 Echo Park Ave.
Fort Furn. Co., 3251 Whittier Blvd., and
Union Furniture Co., 4322 S. Broadway
United Home Furn. Co., 4322 S. Broadway
Western Furniture Stores, 288 S. Western

EXHIBITION CANVAS ACCEPT

Seventy Pictures California Artists Shown at Museum

Seventy canvases by artists have been hung jury for the seventh annual bition of paintings and at the Los Angeles Museum position Park, which will a reception from 1 to 5 exposition, including and miniatures, will be seum till the end of May. jurors were Hanson Puth Rich, Roscoe Shrader, Hinkle, Edouard Vysekal, Alvares, S. Mathews, A. patrick and Conrad Buff.

Trial of 'Dead Troupe Begun Municipal Co

"Desire Under the Eugene O'Neill, whose purgated form for an run in Manhattan's arickson's court yesterday.

Police Sergeants Howry of the police played the leads under direction of Deputy City Reams and Deputy City William T. Green, with Cummings at the helm.

Seventeen members of who are accused of indecent plays, appeared roles.

The main question whether the use of is immoral or indecent had not been answered

The members of the arrested about a month said that certain scenes have been modified

NOT A HO

Shop News Timely Topics

YMAN'S
estions
MENU

oven thirty minutes. Cool, ... elit in the side, fill with ... filling and cover the top ... chocolate icing.

COCOLATE CREAM

Melt one square of ... the top of a double boiler, ... cupful of milk, three ... fuls of flour mixed with ... blespoonful of sugar, a ... salt and one-quarter of a ... ful of cinnamon. Stir until ... and creamy, add one well-... egg white and stir and cook ... minute. Cool and add one-... a cupful of butter beaten ... cream with one cupful of ... tioner's XXXX sugar and one ... spoonful of vanilla extract. ... smooth and use.

LAMB STEAK, BEDCT

Have the butcher cut a ... steak crosswise from the ... lamb; have the steak about ... inch thick. Season with salt ... pepper and pan boil in a ... pan in hot butter. Beat ... cupful of butter to a cream, ... mix with it three finely ... green onions or shallots, one ... of garlic, mashed fine, two ... spoonfuls of chopped chives, ... two teaspoonfuls of finely chopped ... parsley. Lay the cooked ... steak in an earthenware ... dish, spread over the butter ... ture and place in a hot oven ... two minutes. Serve in the dish.

MOCHA BAVARIAN CREAM

Cover two tablespoonfuls ... granulated gelatine with one-... of a cupful of cold water and ... stand ten minutes. Add half a ... ful of boiling water and stir ... til the gelatine is dissolved, ... one and a half cupfuls of ... black coffee infusion and two ... blespoonfuls of sugar; stir ... until it starts to stiffen, then ... in two cupfuls of stiffly whipped ... cream and one teaspoonful of ... nilla. Pour into a wet mold, ... set in the ice box until firm, ... mold on a cold platter and ... with whipped cream.

[All Rights by Reproduce, Reserved by ... Wynne.]

nd Health
r. Hunt Peters, M.D.
Health" and Diet for Children"

TO MOTHERS

... therefore He made mothers...

DLE CAP IN BABIES

... little sack can be used to ... with.

Mrs. M.—We have an article ... thumb-sucking which can be ... tained by sending a self-addressed ... stamped envelope with request.

Tomorrow—Answers to Correspondents.

My Dear Followers: When sending for ... which we offer you, please remember ... a stamped, self-addressed envelope. ... full name and address. The number of ... ing and gaining in the shortest time ... must inclose 10 cents in stamps and ... your letters to me in care of this paper. ... them as brief as possible, but write ... and type or write them legibly with ink, ... sign your name as evidence of good ... will not use it in any way. ... impossible for me to diagnose ... answer you personally. I appreciate ... the beautiful letters you send me and ... is impossible to give you individual ... questions you ask will be answered in ... as soon as possible, if they are of general ... est. Don't forget the stamped, self-addressed ... envelope if you expect me to send you the ... mation I have offered.

[Copyright, 1926, George Matthew Adams Service.]

EXHIBITION CANVASES ACCEPTED

Seventy Pictures Done by California Artists Will Be Shown at Museum

Seventy canvases by California artists have been accepted by the jury for the seventh annual exhibition of paintings and sculpture at the Los Angeles Museum in Exposition Park, which opens with a reception from 3 to 11 today. The exposition, including sculpture and miniatures, will be at the museum till the end of May. The jurors were Hanson Puthuff, ... Rich, Roscoe Shrader, ... Hinkle, Edouard Vysekal, ... Alvarez, S. McDonald, A. B. ... patrick and Conrad Buff.

Trial of 'Desire ... Troupe Begun ... Municipal Co...

"Desire Under the ... Eugene O'Neill, opened ... purgated form for an ... nate run in Municipal Judge ... arickson's court yesterday.

Police Sergeants Swanson ... Howry of the police vice ... played the leads yesterday, ... direction of Deputy City Prosecutor ... Reams and Defense Attorney ... Ham T. Green, with Bailiff ... Cummings at the door.

Seventeen members of the ... who are accused of putting on ... indecent play, appeared in ... roles.

The main question at issue ... whether the use of nerve ... is immoral or indecent. The ... geants admitted that their ... had not been corrupted.

The members of the cast ... arrested about a month ago ... said that certain changes ... stone have been made since ... ing the outcome of the trial.

Home Hints Entertainment

Of Interest to Women.

Shop News Timely Topics

...N-BUYING PRACTICE HIT

... Stand Against ... on Approval

... Wear and Then ... Return Them

... Ends Session With Banquet

BY MYRA NYE

Times" Staff Correspondent

CORONADO, April 8.—Charging ... woman wear a ... from the store of her husband ... on approval and return ... the day after wearing, a ... of the delegate body of ... Los Angeles District Federation ... Clubs assembled in ... today precipitated a lively ... upon the resolution presented ... by the district board and ... followed by the Los Angeles ... Chamber of Commerce that ... be made to prevent, ... women particularly, the ... of having merchandise sent ... on approval.

... Robert J. Burdette said: ... pernicious habit that allows ... to put dresses in their ... ready to take off the pattern of them. That increases the cost of every gown the rest of us purchase. We have to pay for her pattern and a high price too."

It was brought out that from one store on a Saturday, $1600 worth of goods on an average was returned from $4800 delivered, which, it was stated, is an index of what all stores are doing. It adds 3 per cent to the cost of dry goods for women, it was stated.

The resolution called for cooperations of the club women with the survey being made by the University of Southern California in its home economics department to promote thrift and a knowledge of correct purchasing. Already 2000 questionnaires have been sent out by the Tuesday Afternoon Club of Glendale which introduced the resolution. Mrs. A. H. Montgomery, president, who is also chairman of resolutions, presented twenty-four this forenoon for consideration.

ONLY ONE FAILS

With one exception the two dozen resolutions passed. By virtually a unanimous vote the resolution to help to pass an ordinance whereby no lying-in hospital in Los Angeles could have more than seven babies to one nurse or three to one midwife, was tabled. This was the resolution expected to awaken much controversy and there were present in the delegate body, and others on the outside, physicians and owners of hospitals prepared to lobby against it.

Dr. Etta Gray, chairman of public health, summed up the objections by saying that such an ordinance, if passed, would not raise the standard of efficiency of nurses or conduct of hospitals, but would add appreciably to hospital charges and had to do only with Los Angeles city hospitals while the convention represented five counties and many cities. It was stated that the resolution was presented mainly for personal reasons.

Strong support was given to Indian welfare work of which Mrs. Louis Gillespie, an Indian princess, is chairman, by the passage of three resolutions having to do with Indian bills in Congress and in addition the Florence Kahn bill for California Indian welfare particularly and the Swing-Johnson bill.

"I think that resolution is trivial and quite beneath us," stated the Montebello representative, referring to the resolution which "pedrecated the co-operation of many merchants with the liquor interests," by displaying flasks, wine glasses and materials for making intoxicating drinks.

Immediately a dozen women were on their feet to say in various ways that this was the most important resolution of the day, and many were the expressions made that merchants who display such goods for sale would not receive the patronage of club women.

SESSION SPEAKERS

Today is the jubilee celebration for the State and Mrs. A. S. C. Forbes has been speaker both at the morning and noon session, presenting as an after-luncheon speaker Mrs. John S. McGroarty to represent her distinguished husband, and Mrs. Florence Dodson Schoneman, who has always been active as a member of one of the old Spanish families of Southern California in history and landmark work of the State federation. Mrs. Edwin S. Hahn, president of the hostess club, the Pasadena Shakespeare, who has been so vigilant and charming in dispensing her duties, was also introduced as a native daughter. There were over 100 present who were born in California.

"At being good native California club women we shine as Iowans and Ohioans and Quakers from Pennsylvania," said Mrs. Forbes, who classed herself and Mr. McGroarty as also from Pennsylvania.

The resolution to place a statue of Cabrillo, discoverer of California, and John Charles Fremont, deliverer of California, in the Hall of Fame in Washington passed unanimously and with a patriotic demonstration of loyalty to California.

The reading of the resolutions took nearly an hour and none was more enthusiastically passed than the beautifully worded one of Los Angeles Ebell signed by Mrs. William Reed, for club women to uphold in every way the prohibition amendment to the Constitution of the United States.

The convention closed late tonight with a brilliant banquet at Hotel Huntington with 500 seated in the beautiful banquet hall, Mrs. James Birney Lorbeer, to whom so much of the success of the convention is due, presiding for the last time this year.

Dr. Alice Hansen Luce, professor at Mills College, was the chief speaker, with the subject, "Social Progress and the Home." Music was offered by the Claremont Trio: Violins, Mrs. Anna D. Stauffacher and Mrs. J. H. Smith; piano, Mrs. William S. Ament. Ivadell Brown sang "The End of a Perfect Day," accompanied by Mrs. Harry Michael.

Hector McRae, Mining and Oil Operator, Dies

Death ended the lingering illness of Hector McRae, widely known mining and oil operator of Los Angeles, yesterday. The body will be cremated Saturday at 1:30 p.m.

Born at Horton's Mills, near Ottawa, Can., Mr. McRae was a member of a family well known for nearly a century in that vicinity. Suddenly stricken about six months ago, his condition gradually became worse, his death occurring early yesterday morning. He was 70 years of age.

During the last thirty-five years he had visited and operated in many of the mining States of the West and was well known in the larger cities of the world, including London, New York and Montreal. Recently he had been interested in oil-shale projects in Colorado and he was closely associated with M. J. Trumble in an extraction patent process perfected at Alhambra.

Besides a widow he leaves two sons, J. W. McRae of Chicago and J. Donald McRae of Windsor, Can., both of whom served with the Canadian forces during the World War, and three daughters, Mrs. Catherine Higgins of Berkeley, Cal.; Mrs. Rose Stewart of Montreal, and Eleanor McRae of Milwaukee. Mrs. McRae left Los Angeles last week for a visit with her son at Windsor.

HOLLYWOOD SITE LEASED FOR MARKET

Rental of $3,020,100 Stipulated for Property on Cherokee Street

Involving a rental of $3,020,100 for a ninty-nine year period on property that surrounds the southeast corner of Hollywood Boulevard and Cherokee street, a lease was negotiated yestrday for a local syndicate represented by the J. L. Olsen realty firm of Hollywood.

It is the intention of the syndicate to erect on the property in the near future a large marketing center of unusual architectural, plans for which are now being worked out by the firm of Meyer & Holler.

One feature of the plans calls for ample parking space for automobiles of persons trading at the marketing center.

The property is owned by Boos Bros., and both parties to the transaction were represented by the J. L. Olsen realty firm. The ground leased fronts 140 feet on Cherokee and seventy feet on Hollywood Boulevard.

JAIL URGED FOR EVERY SCOFFLAW

Turney Tells Church Club He Gives Sentences to All Bootleggers

"Bootlegging could be more effectively dealt with if every violator of the prohibition laws were given a jail sentence," declared Municipal Judge Turney in an address yesterday before the United Church Brotherhood Club at the Y. M. C. A. building.

Judge Turney was cheered by the fifty representative churchmen when he told them that every man convicted in his court of manufacturing or selling liquor has always received and always will receive a jail sentence.

"A man who makes money by violating the law is not greatly worried by a fine but a term in prison is dreaded by even the worst of criminals," said the speaker. "We are told that the prohibition law lacks teeth, but the real trouble is lack of backbone in many of those who are supposed to enforce the law. The law can be enforced in any community when the people who believe in the act demand its enforcement."

Another speaker was Judge Henry M. Willis, presiding Judge of the Municipal Court, who told his hearers that one purpose of the court is to augment and carry out to full fruition the splendid work being done by the church brotherhoods and the churches, generally.

"If offenses are not punished in an appropriate manner the courts are not doing their duty," said Judge Willis.

Rev. George Monkman of St. Vincent's Methodist Church announced that a meeting to discuss moral issues of the coming election will be conducted at his church on the evening of the 15th inst., when Rev. F. M. Larkin, secretary of the State Church Federation, will be one of the speakers.

FRANK LLOYD RESTS FOLLOWING OPERATION

Frank Lloyd, First National director, was reported resting comfortably last night following an operation for appendicitis. The operation was performed at the Hollywood Hospital by Dr. Foster K. Collins.

for health eat
PEP
for
PEP
eat
PEP
Kellogg's
PEP
THE PEPPY BRAN FOOD

Continuing the Sealy Sale!

On account of many requests, due to recent bad weather, we are extending the Sale to Saturday April 17th. This is positively the closing date of sale.

Order Your Sealy Now! Save $15.50!

Begin Enjoying the Satisfying Luxury of Deep, Refreshing Sealy Sleep!

Regular Price $55.00

Such a small price to pay for so many thousands of nights of such perfect rest—such complete relaxation

SALE PRICE $39.50

Where is the Mother whose heart will not gladden at the sight of her tiny, tired children, cuddled up and enjoying the body building powers of the Sealy Tuftless Mattress?

Where are the men and women who, at the end of the day, will not thrill at the prospect of retiring on a Sealy Tuftless—the mattress designed to provide thousands of nights of proper rest—as no other mattress can do, or was ever known to do.

The Sealy

On a Sealy Sleep Comes Freely Tuftless! Through and Through!

Look for the Name on the Ticking

Be Careful!

Stores that do not feature Sealy's try to take advantage of the enthusiasm created for tuftless mattresses through this sale, by offering imitations!

Insist on getting what you want—a Genuine Sealy—and not what the store prefers to sell you.

A Lifetime of Service

Attention!

Those who bought before the sale paid more for their Sealy. Those who will buy after the sale will pay more for their Sealy—because the Sealy costs more than $39.50 to make and market.

Warning:

For nearly half a century the Sealy has proven to be the only Tuftless Mattress, that remains after many years of use—as it is when new—soft and luxuriously comfortable. This label is for your protection. Look for it!

None Genuine Without This Label

A Giant Pillow for the Tired Body

Used in millions of homes, the Sealy is winning the gratitude of thousands of new owners every day!

"Your Body Deserves a Sealy"

Here Are the Stores Featuring the Sealy in Southern California

Authorized Sealy Dealers

LOS ANGELES DOWNTOWN DISTRICT
Broadway Dept. Store, 4th and Broadway
Hamburger's, Inc., 8th and Broadway
Stoneman's, 756 S. Main Street
Walker's, 756 S. Main Street

HOLLYWOOD
Hollywood Furn. Co., 7004 Sunset Blvd.
Hollywood Furn. Co., 1624 Hollywood Blvd.
Hollywood Furn. Co., 6249 Hollywood Blvd.

LOS ANGELES
Bekins Bldg., 6277 S. Vermont Ave.
Bekins Storage Co., Delivery & La Brea
Bekins Storage Co., 702 S. Vermont
Bekins Storage Co., 1240 W. 23d Street
Hollywood Furn. Co., 6903 S. Western Ave.
Hollywood Furn. Co., 1401 W. Vernon Ave.
Hollywood Furn. Co., 2412 S. Broadway
Hollywood Furn. Co., 4616 Central Ave.
Hollywood Furn. Co., 2074 W. 8th St.
Hollywood Furn. Co., 3224 South Mission Road

SOUTH PASADENA
Bekins Storage, 902 S. Broadway
Hollywood Furn. Co., 120 Echo Park Ave.
Hollywood Furn. Co., 4231 S. Broadway
Hollywood Furn. Co., 3200 Whittier Blvd., and Home Furniture Studio, 3200 S. Western

ANAHEIM
Heilbut & Wetherell, 131 Los Angeles St.
ARROYO GRANDE
Arroyo Grande Commercial Co.
ALHAMBRA
Home Furniture Co., 43 E. Main Street
ALTADENA
Washington Furn. Store, 351 E. Washington Street
BAKERSFIELD
Misner's Furniture Co., 1018 Baker Street
BELL
Barker Furniture Co.
BURBANK
Norwood's, Inc.
BREA
Cuming Furniture Co.
COLTON
Henderson-Jenkins Furniture Co.
CORONA
Keller Furniture Co.
CULVER CITY
Nevin & Wacker

ESCONDIDO
Escondido Furniture & Hardware Co.
ELSINORE
L. D. Clark
FULLERTON
Harris Furniture Co., 239 N. Spadra Street
FILLMORE
J. P. Tingle Furniture Co.
GLENDALE
Bissell-Pierce Furniture Co., 1254 San Fernando Blvd.
LYNWOOD
Brown Furn. Co., 11439 Long Beach Blvd.
LONG BEACH
Feeney & Young, 127 E. Broadway
HUNTINGTON PARK
Longfellow Furniture Co.
MONROVIA
Home Furniture Co.
OCEANSIDE
Oceanside Furniture Co.
OXNARD
Oxnard Furniture & Plumbing Co.
ONTARIO
George Cuthbert Furniture Co.
PASO ROBLES
Trunsler Furniture Co.
POMONA
Wright Brothers & Rice
PASADENA
Pasadena Furn. Co., 330 E. Colorado Blvd.
Rust Furniture Co., 70 N. Raymond Ave.
RIALTO
Glaser's Furniture Co.
RIVERSIDE
Art House Furniture Co., 919 4 Main St.
REDLANDS
J. Costello, 329 Orange Street

SAN DIEGO
The Bledsoe Company, 6th and G Street
SANTA ANA
Chandler Furniture Co., 218 N. Main Street
Clemens Furniture Co., 410 W. Fourth St.
Hampton Brothers, 310 N. Main Street
SANTA MARIA
A. J. Bennett
SAN LUIS OBISPO
Dalessi Furniture Co.
SAN FERNANDO
Wells Bros.
SAN BERNARDINO
Home Furniture Co., Court and F Streets
E. F. Rogers & Son, 671 Third Street
SAN PEDRO
Lyon Furniture Co., 335 Sixth Street
SANTA BARBARA
E. F. Rogers & Son
SANTA MONICA
Pratt Furniture Co., 1421 3rd St.
SANTA PAULA
King Furniture Company
SOUTH PASADENA
South Pasadena Furn. Co., 1305 Mission St.
TAFT
Taft Furniture Company
TORRANCE
Huddleston Furniture Co.
UPLAND
Upland Furniture Co.
VAN NUYS
Peraino Furniture Co.
VENTURA
Chas. E. Kirk Furniture Co.
VENICE
H. A. Berman, 305 Venice Blvd.

SEALY MATTRESS COMPANY
PACIFIC COAST
Los Angeles, San Francisco, Seattle
J. W. Bowersox, President

NOT A HOME IN SOUTHERN CALIFORNIA SHOULD BE WITHOUT A SEALY NOW!

CORONER GIVEN DEATH PUZZLES

Circumstances Surrounding Two Cases Unusual

Motorist Dies After Escape from Auto Fatality

Woman Expires in Room Alone; Autopsy Called For

Unusual circumstances surrounding two deaths were brought to the attention of the Coroner's office yesterday by the Wilshire Police Station.

After narrowly escaping death in an automobile accident, a man who was finally identified as Guy W. Sampson of Sierra Vista Park dropped dead at Sixth street and Citrus avenue. According to Officers Von Hartz and Fordyce, Sampson drove his automobile over the curb in order to avoid colliding with a milk wagon. Three tires blew out, but Sampson was apparently uninjured. He dropped dead, they reported, while he was attempting to push his car back into the street.

Sampson was said to have been driving an automobile owned by W. G. Hallker of 1033 Hoffman street, Long Beach, and it was first reported that Hallker and not Sampson, had died.

Mrs. Avia E. Gaskill, 35 years of age, was found dead in her room at 1683 West Twenty-third street. Detective Lieutenants Misner and Wearne of the Wilshire police division, after a preliminary investigation, stated they believed the woman's death was the result of an injury to the head. They learned, they said, that the woman was subject to fainting spells. It is their belief that while in one of these spells she fell and struck her head on the corner of a table in her room. The body was found by the landlady of the rooming-house. An autopsy will be performed to determine the cause of her death.

LOAD OF COFFEE STOLEN

Anyone seen staggering about with a coffee jag should be reported to the police. The manufacturers of Ben-Hur coffee reported to the police that a truck loaded with 500 pounds of coffee was stolen while the driver was making a delivery. Two hours later the truck was found deserted on Whittier Boulevard with its cargo of coffee missing.

ILLINOIS MEET WEDNESDAY

Next Wednesday evening is the date of the Illinois reunion at Music Art Hall, 233 South Broadway. All Illinoisans are invited, and tourists are especially welcome. President Brubaker will preside. Dancing and sociability will close the evening.

NEPHEW NAMED IN MURDER

Jury Urges Questioning of Hart, Described as Mental Case, in Killing of Aged Woman Doctor

A Coroner's jury yesterday reported Mrs. E. E. Phinney, 83-year-old retired physician found murdered last Tuesday under a cot in her home at 888 East Fifty-first street, came to her death at the hands of a person unknown at this time, and recommended Dewey Hart, her nephew, be apprehended for questioning.

It was made known by Detective Lieutenant Stevens that Hart, who was described as a mental case, had been sought by police since the finding of the body of Mrs. Phinney, who had been struck on the head with a blunt weapon and strangled with a bed sheet.

SENT TO ASYLUM

Hart, who is 45 years of age, had meen sent to the Norwalk Insane Asylum on complaint of his sister some time ago, it was related at the inquest. It was through the efforts of Mrs. Phinney that he was paroled, it was said.

Two weeks before Mrs. Phinney was killed, it was asserted, Hart had entered her home and given her a beating. Detective Lieutenant Stevens declared that descriptions given by neighbors of a man seen loitering near the house last Saturday afternoon, when it is believed the murder occurred, tallied with that of Hart.

Hart had been out all Saturday night, it was stated, returning to his home Sunday morning. He left soon afterward, it was said, and has not been seen since.

Hart is described as 45 years of age, 5 feet 11 inches in height, 165 pounds in weight, smooth-shaven, long black hair. He wore a blue serge suit and a black hat.

The body of Mrs. Phinney was found under a cot Tuesday morning, where it is believed to have been since Saturday afternoon. For two nights a niece had slept on the cot, unaware the body was underneath.

Mrs. Phinney's home had been ransacked, but it has not yet been determined if anything was taken. The inquest was held at the county morgue.

Dewey Hart

STOPS TRIAL TO ENTER GUILTY PLEA

Frank Sohn, owner of the Tulsa Hotel in Ocean Park, interrupted yesterday his trial before Judge Hahn on a charge of permitting bookmaking in his hotel and pleaded guilty. He will be sentenced today. Witnesses had testified that Sam Goldfelder took bets on the Tia Juana races in a room in the hotel. Goldfelder is to be tried next month.

POLICE CHIEF HONOR GUEST

The crime-prevention division of the Juvenile Bureau gave a dinner last night at 116 Temple street to Police Chief Davis. The meal was prepared by the policewomen. There were about 150 present.

PRIZE AWARD TODAY IN POSTER CONTEST

Prizes totaling $1000 will be awarded this afternoon in the better-homes poster contest conducted by Barker Brothers. The posters entered in the contest were placed on display in the store's auditorium yesterday, the exhibit attracting large attendance. All of the sketches submitted are the work of school students and amateurs interested in art.

NEVADA MEET TUESDAY

President Fee announces a reunion of Nevadans for next Tuesday evening in Veterans' Hall, 246 South Hill street. A popular program will precede the dancing. All who ever lived in the Sagebrush State are invited.

IMPORTING OF IRON ON DECREASE

Coast Mills Now More Nearly Meeting Needs of Western States

The amount of rolled iron tonnage imported into the three Pacific Coast States is growing less and now is considerably less than that of the corresponding period of last year, it came out at a divisional meeting of the California Development Association in the Chamber of Commerce Building yesterday.

The reason assigned is that steel and iron mills in Los Angeles, San Francisco, Portland and Pittsburg, Cal., are functioning nearer to the needs of the Coast States, R. D. Sangster, secretary of the meeting, said.

As one result of the meeting, Maynard McFie, its chairman, will appoint a committee to study the freight rates with a view toward getting rates more favorable to the Coast industry.

The meeting was that of the Southern Steel Executive Committee. It will meet at San Francisco May 14 with the Northern Steel Executive Committee for a State-wide meeting of which McFie is chairman.

GRANDSON OF PIO PICO SUCCUMBS

Death Comes to Scion of Old California Family at Redlands Hospital

Albert Francisco Pico, 40 years of age, great-grandson of Gov. Pio Pico of California, died yesterday at the Redlands Hospital. He had been ill some weeks. His home was on the Casa Loma Rancho near San Jacinto, but he had spent much of his life in Los Angeles, where he attended St. Vincent's College.

He leaves his widow, Mrs. Florence Bennett Pico; three children, Albert, Joseph and Margaret Pico; his mother, Mrs. Dolores Pico, and two sisters, Miss Ruth Pico and Mrs. Gilbert Harrison. All except Mrs. Harrison, a resident of Pleasanton, live at Casa Loma Rancho.

Canada's foreign trade during January was the largest for that month since 1921.

EXTENSION OF WILSHIRE SUPPORTED

Commerce Chamber Board of Directors Approves Plan for Widening of Boulevard

The opening of Wilshire Boulevard across Westlake Park and the opening of Wiggins Place from Main street to Figueroa between Eleventh and Twelfth streets, were approved yesterday by the board of directors of the Chamber of Commerce, according to an announcement by Arthur S. Bent, president, following the meeting.

Recommendations that both projects be approved by the board was made recently by the chamber's committee on highways, city and county planning, under the chairmanship of Lieut.-Col. Irving H. Hellman.

The chamber's directorate approved the proposed expenditure of $5,000,000 for widening Wilshire Boulevard from sixty to eighty feet and to extend it as far east as Grand avenue in order to relieve the traffic congestion in Sixth and Seventh streets. The improved boulevard would cross Westlake Park on a massive viaduct, artistically designed to conform to the general scheme of beautification in the park.

Wiggins Place, now a narrow areaway extending parallel to Eleventh and Twelfth streets, and half way between the two, would be widened under plans approved by the Chamber's directors, so that it could be used as a traffic artery to relieve congestion in Eleventh, Twelfth and Pico streets. It would extend from Figueroa to Main streets under the plan approved.

ROBERTS'S BAND AT LINCOLN PARK SUNDAY

Roberts's Golden State Band will open the spring concert season at Lincoln Park at 1:30 p.m., Sunday. The occasion will mark also the third year of the band in concert at Lincoln Park under the auspices of the City Park Commission and the Lincoln Heights Commercial and Industrial Association. Director Roberts will present Geraldine Livingston Ulmer, violin soloist, and Irving G. Ulmer, cornet soloist, supported by the brass ensemble.

PARTY DANCE POSTPONED

Because of the heavy seas and rains in the past few days the party dance to be given aboard the U.S.S. Colorado at Los Angeles Harbor tonight by the crew of the ship, sponsored by the Chamber of Commerce and the Women's Overseas Service League, has been postponed to Friday evening, the 16th inst.

LAST "DIME CONCERT" COLISEUM, SUNDAY

Henri De Busscher

The last of the "Dime" symphony concerts which have become famous all over the United States will be given Sunday afternoon, at 2 o'clock, in the Coliseum, by the Philharmonic Orchestra of Los Angeles, Henri De Busscher conducting.

Nowhere else in the United States is it possible to hear a great symphony orchestra numbering nearly 100 men for so low an admission fee, and to bask in the warm sunshine while listening.

The program is one which will appeal to everyone, layman and musician alike, and has been selected with the utmost care, as this is the last of the out of doors series to be given by the Philharmonic.

NEILAN HEAD OF COMPANY WITH LASKY

Producer-Director Returns to Famous Players Heading Own Corporation

Marshall Neilan, after an absence of ten years, is returning to the Famous Players-Lasky Company as president and producer of his own corporation.

During the past decade the producer-director has tried all channels of distribution and feels that Paramount with its gigantic organization offers his pictures the best distribution obtainable. Neilan's friendship with Adolph Zukor and Jesse Lasky dates back many years, in fact to the time when the director was leading man, playing opposite Mary Pickford and others. It was Famous Players-Lasky who made him a star and later gave him his first opportunity to direct. During these years of producing, Neilan has discovered and rediscovered many players who have become widely known. The same keen insight into recognizing screen personalities led Neilan to take Raymond Griffith out of a scenario department to play the type role. Sally O'Neil is Neilan's most recent discovery. She won fame instantly in his box-office clean-up, "Mike."

Now in the studio owned and controlled by Neilan, the producer-director with the unlimited resources of the Famous Players-Lasky corporation back of him gives every indication of topping everything he has done in the past.

Director Uses Eight Horses to Do Daily Stunt

Eight horses comprise the daily quota of mounts used by Herbert Brenon in directing the Sahara scenes of "Beau Geste," the huge production of P. C. Wren's French Foreign Legion story which is keeping 2000 men on the Arizona desert for three months.

Riding four horses deadbeat over the sand dunes in the morning, shepherding the cowboys who are playing the roles of Arabs, the afternoon saw Brenon again vaulting on and off his horse, swarming up the sixty-foot camera platforms like a boy of 16, calling for a fresh horse and off again, improving, reproving and marshalling the riders into position.

With the almost daily sandstorm approaching from the horizon, Brenon redoubled his efforts to make the scene before its arrival.

The featured players in "Beau Geste" are Ronald Colman, Alice Joyce, Noah Beery, Mary Brian, Neil Hamilton, William Powell, Ralph Forbes and Norman Trevor.

PHYSICIAN FINED ON NARCOTIC ACT CHARGE

Dr. Jacob L. Owens was sentenced to pay $100 fine or serve twenty days and his narcotic license was suspended by Municipal Judge Pope yesterday. It was charged he had supplied Police Officer Southard with a morphine prescription through the introductory services of a police informer. Judge Pope also recommended the police take the matter up with the State Board of Medical Examiners.

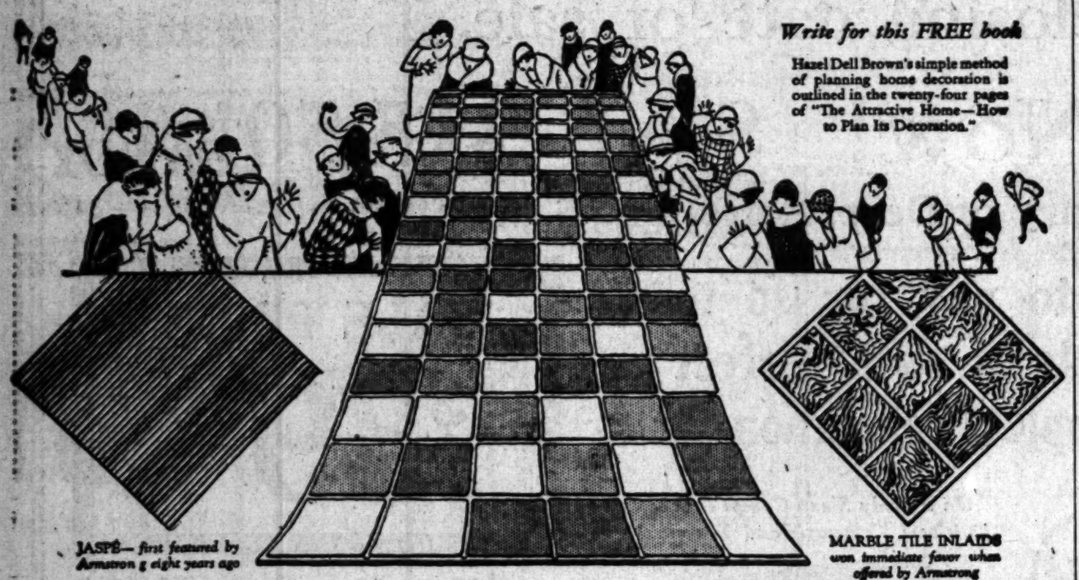

Write for this FREE book

Hazel Dell Brown's simple method of planning home decoration is outlined in the twenty-four pages of "The Attractive Home—How to Plan Its Decoration."

JASPÉ—*first featured by Armstrong eight years ago*

MARBLE TILE INLAIDS *won immediate favor when offered by Armstrong*

Armstrong *now* presents to the women of Los Angeles

another *New* floor idea

"What *will* they be producing next?"
"I wouldn't have believed it possible!"
"Prettier than I ever dreamed a floor could be!"

NO other material ever offered for floors has met with such frank enthusiasm from home-planners, decorators, and early shoppers as Armstrong's Embossed Handcraft Tile Inlaid Linoleum.

This superbly beautiful floor not only has a pattern in which no repeat catches the eye, but the tiles are actually embossed, or slightly raised.

The large illustration gives some slight idea of the effect produced by embossing the tiles and countersinking the little bands of gray that frame them. But no picture can give any real idea of the beauty that has been gained through adroitly blending tiles of differing tones.

Good furniture and department stores have these unusual floors on display this week—an exhibit that no woman should miss.

Nearly 350 beautiful floor designs

These embossed patterns of Armstrong's Linoleum alone are worth a trip to see; but, in addition, Armstrong now offers literally scores of attractive floor designs.

There are Jaspé tiles, close-figures, Handcraft tiles in which tiny ceramic motifs are spotted here and there at random, and a wide selection of the NEW marbleized patterns.

Not only do all Armstrong Inlaid patterns "run from the surface to the burlap back," but you will find many evidences that this floor material is truly superior. Tiles neatly joined together. None of those "cloth marks" on the surface of the goods. Patterns that are waxed to a velvety, lustrous sheen before leaving the factory, to give you a slight hint of the beauty an occasional waxing brings out.

A pretty and even less expensive floor—Armstrong's Printed Linoleum

Over eighty patterns to choose from—all-over patterns, close-figured designs, colored tiles. Perhaps one reason why this floor wears so long is found in the superior linseed oil paints used by Armstrong and the conscientious care with which the designs are printed.

Did you know that you could have RUGS of genuine Armstrong's Linoleum too? Inlaid or Printed. Sizes 6 x 9 feet up to 12 x 15 feet. Pleasing designs and colorings—something for every room. And the cost is reasonable.

Left—A floor of Armstrong's Marble Inlaid Linoleum No. 76—laid with black border

ARMSTRONG CORK COMPANY, *Linoleum Division*, Lancaster, Pennsylvania
San Francisco Office—180 New Montgomery St.

Armstrong's Linoleum { PLAIN / JASPÉ / INLAID / PRINTED } for every floor in the house

Armstrong Linoleums at Barker Bros.

75 of the new 1926 Patterns

Carpet motifs, reproductions of mosaics, marbles and fancy tiles.

Prices per Sq Yd $1.10 to $4.25

BARKER BROS. 7th STREET FLOWER & FIGUEROA

Theaters—Announcements—Entertainments

GRAUMAN'S EGYPTIAN HOLLYWOOD

Tonight YOUR LAST CHANCE FOR Souvenirs

These Easter week favors, which made such a hit, will be distributed for the last time at tonight's showing of

CECIL B. DEMILLE'S BIG PARADE

the picture everyone is hurrying to Hollywood to see before the run ends

Seats at Owl Drug, 6th & Bdwy.; Barker Bros. and Fig.; 814 So. Bdwy. (open to 9 p.m.)

BEETHOVEN'S 9TH SYMPHONY

PHILHARMONIC ORCHESTRA AUGMENTED TO 100 PLAYERS

PHILHARMONIC CHORUS OF UNIVERSITY GIRLS AND FOUR INTERNATIONALLY FAMOUS SOLOISTS

CLAIRE DUX-EDWARD JOHNSON-RENNA BARRON-[illegible]

Today at 2:30
Tomorrow Night at 8:30

2 WEEKS ONLY! MAJESTIC MICHAEL COPPA, Presents

MARJORIE RAMBEAU IN HER GREAT NEW YORK SUCCESS "THE GOLDFISH"

PLAYHOUSE FIGUEROA AT NINTH LAST WEEK

LIONEL BARRYMORE IN THE LULLABY

COMMENCING MON. APR. 12 SEATS NOW

MOROSCO Broadway Bet. 7th and 8th. The Password is There is Mystery and Romance in Every Line

BADGES

MAX MARCIN'S Thrilling Mystery Comedy—At Curtain Nightly, 8:30. Mats. Thursday, Saturday and Sunday

CINDERELLA ROOF 6th & Olive

Fox-Trot Contest HERB WIEDOFT'S ORCHESTRA

'The Bat' Opens Today on Screen at Loew's State

All the elements which made "The Bat" on the stage the most successful play of excitement, have been crystallized into a superb screen presentation by Roland West, which opens at Loew's State today.

Here murder is done, robbery attempted, pursuit frustrated, mystery distilled and double-distilled, solution deferred, and denouement that is all surprised. They are the big ingredients of fascinating mystery melodrama materially assembled in "The Bat" as the most ambitious effort of the kind in motion pictures.

"The Bat" takes its title from a superthug, so designated by the press and police, and he leaves upon the scene of his depredations the mark of the bat as the emblem of his prowess.

The main scene of these stirring proceedings is a Long Island home recently vacated by a banker, believed dead, and now occupied by a hard-boiled New York spinster who is inclined to pooh-pooh anything that seems sinister or supernatural.

The cast includes Emily Fitzroy, Andre de Beranger, Charles Herringer, Louise Fazenda, Arthur Houseman, Robert McKim, Jack Pickford, Jewel Carmen and others.

MOROSCO PLAYERS LIKE GOOD LAUGH

Max Marcin, author of stage and screen plays, now with Metro-Goldwyn-Mayer studio, certainly proved that he knew how to make an audience thrill with mystery and laugh all in the same breath when he wrote "Badges" now at the Morosco.

Even the players state that it is hard for them to keep from laughing with the audience at the comedy in this mystery play. Gavin Gordon as a boob detective is certainly producing a laugh a minute.

Charlotte Treadway in charming as the daughter of a criminal. Others in the cast are Jane Morgan, J. Morris Foster, Richard La Salle, Thomas Miller, Will H. Gregory, Joseph Eggenton, and Harry Hoyt.

PICTURE DIRECTOR PASSES OUT CIGARS

Albert Ray, motion-picture director for William Fox, returned to his studio duties yesterday, passed around the cigars and announced the arrival of little Roxana Ray, weight seven pounds. The baby was born early Wednesday morning. Mrs. Ray was formerly Roxana McGowan of Mack Sennett's bathing beauties.

"Stella Dallas" Begins Second Week at [illegible]

"Stella Dallas" at the Forum [illegible] week today.

Although the facilities of the Pico street theater [illegible] house is able to [illegible] for the throngs [illegible] new policy of [illegible] every day, [illegible] and the private [illegible] ing the theater [illegible] parking problem [illegible] nicely.

Opinion [illegible] King has made [illegible] story on the screen [illegible] Higgins Preston [illegible] book. Praise has [illegible] Belle Bennett [illegible] name part; [illegible] Lois Moran, [illegible] Hershott, Ronald [illegible] and the others [illegible] of vital and [illegible]

The showing [illegible] first time this picture [illegible] offered at popular [illegible] current in New [illegible] London at [illegible] legitimate theaters.

Meighan Is Back from Florida

With just enough [illegible] cious, crowded [illegible] sharpers and [illegible] Florida as a [illegible] New Rochelle, [illegible] Meighan at the [illegible] comes to the [illegible] dealing with the [illegible]

Lila Lee is [illegible] the story with [illegible] Ring Lardner [illegible]

The pure [illegible] league baseball [illegible] rids for [illegible] traced by the [illegible] Romance, comedy [illegible] are its ingredients [illegible] Verne Bush and [illegible] gang will have a [illegible] grass skirts and [illegible] props in "Stella Dallas" [illegible] stage production.

Fire Damages Broadcasting Station

Fire that caused [illegible] $60,000 and temporarily [illegible] broadcasting activities [illegible] attacked the plant of [illegible] Electric Company [illegible] avenue.

The blaze was [illegible] to the spot where [illegible] fixtures and radio [illegible] stored.

Metropolitan
ENTRANCES BROADWAY AND SIXTH ST.
Where you are made to feel at home
"Play Ball!" STARTS TODAY
A big league baseball romance that scores a home-run hit!
THOMAS MEIGHAN
in "The New Klondike"
with LILA LEE
From the story by RING LARDNER
ON THE STAGE
VERNE BUCK
and his Merry-Mad Musical Gang
"HELLO, HAWAII"
with this show-stopping "Foursome," "The Royal Fur Coat String Orchestra," and 40 others.

Continuous Daily Beginning 2 p.m.
THEATRE BEAUTIFUL FORUM FREE AUTO PARK EVES. 75c
HENKEL'S MUSIC
SAMUEL GOLDWYN presents
The HENRY KING Production
"STELLA DALLAS"
with Belle Bennett, Ronald Colman, Alice Joyce, Lois Moran, Jean Hersholt, Douglas Fairbanks, Jr.
"Stella Dallas" is one of the very few great pictures I have seen.
—HOWARD CHANDLER CHRISTY.

BROADWAY PALACE CONTINUOUS 12:30 to 11:30 P.M.
FORMERLY ORPHEUM THEATRE
& Co. in "CHARLESTON MAD"
With Hernie Kinz and His Super-Soloists.
Photoplay—May Allison in "Wreckage."
Matinees 40c (Exc. Sun.); Nights 65c.

LAST WEEKS ORANGE GROVE TRO.0277 BEST SEATS $1.00 WED.-SAT. PRICES EVES. 50c TO $2.00
DESIRE UNDER THE ELMS
By EUGENE O'NEILL — WITH FRANK McGLYNN

PASSION PLAY (By John Brown Holcomb)
A Production on Judaean Lawns
Tickets: $1, $1.50, $2, $2.50. Phone: TR.0901, Home Exc. FA.3201. Hotel Clients, Phone FA.1000 Ext. 65. Phone FA.1000 Ext. 75. Phone TR.7701. Phone TR.7704. Phone TR.7705. Phone TR.7706. Phone TR.7707. Phone TR.7708. Phone TR.7709. Phone TR.7710. Phone TR.7711. Phone TR.7712. Phone TR.7713. Phone TR.7714. Phone TR.7715. Phone TR.7716. Phone TR.7717. Phone TR.7718. Phone TR.7719. Phone TR.7720. Phone TR.7721. Phone TR.7722. Phone TR.7723. Phone

NEWS OF SOUTHERN COUNTIES

ESCAPE FROM RAGING STORM

Glendale Party Marooned in Mountains

Hike Twelve Miles in Driving Rain

Others Remain Waiting for Coming of Rescuers

[LOCAL CORRESPONDENCE]

GLENDALE, April 8.—After being marooned at Ramona Hot Springs, near Hemet, from Sunday night until yesterday morning, a party of Glendale residents finally reached San Jacinto after a twelve-mile hike over the mountains, in a driving rainstorm. They finally secured motor transportation that enabled them to reach home last night. Those in the party were Secretary Howard I. Wood of the Chamber of Commerce, Mrs. Katherine Whytock, an employee of the Chamber of Commerce, and her little son, Robert, and Jack Boettner of the local postoffice staff.

Mr. and Mrs. W. B. Kelly of 305 East Randolph street, owners of Ramona Hot Springs, Mrs. Howard I. Wood and her two children, and Mrs. Boettner, elected to remain in the cabins at the resort rather than face the long climb over the mountains in the storm, and an effort will be made to send help to them to bring them out of the canyon, where they are reported to be existing on short rations.

All the roads to the springs, Mr. Wood declares, have been ruined and it is impossible to bring out the three automobiles used by the party in their trip to the springs until the highways are repaired.

All through Monday night the party sat huddled in the cabins by the side of the roaring torrent that swept down from the mountains, watching the waters creep steadily higher and waiting for the rains to loosen the boulders on the slopes behind the cabins and send them crashing through the flimsy structures.

When the four left the canyon yesterday morning the provisions they had taken with them had been reduced to a pound of beans and part of a ham, with a little coffee. Ranchers in the neighborhood of the resort have promised to get more food to the trapped vacationists as soon as the waters recede sufficiently to permit anyone to cross the stream, and an Indian was engaged by Mr. Wood yesterday to carry a load of provisions back to the party as soon as his horse could ford the stream.

WIN HIGH HONORS

Sigma Xi Elects New Members at Caltech

By a "Times" Staff Correspondent

PASADENA, April 8.—Sigma Xi, national honorary scientific fraternity, today announced the election of six research students at the California Institute of Technology to full membership, an seventeen students to associate memberships. Full memberships were granted to the following:

Fred J. Converse of the engineering department, Wayne V. Hales, Gustaf Hammar and Charles F. Richer, graduate students in physics; Joseph Mattuch, national research fellow, and Toshio Takamine, guest at the Norman Bridge Laboratory of Physics. These six men are all actively engaged in independent research at the institute, and are eligible for the honor, as only associate memberships are given to undergraduates.

The newly elected associate members of Sigma Xi are Alpheus Bell, Jack Fahs, George Farly, Melvin Gainder, Claude Hayward, Robert Heilbron, Robert Jaffray, George Russell, Herman F. Schott, Mark Serrurier, Johannes Van den Akker, Vito Varoni, Charles R. Daily, James H. Hamilton, Sidney Ingram, Frederick Lindcall, Martin E. Nordberg, Burt Richardson and Richard M. Sutton.

ABANDON CEREMONY

Rain Ruins Plans of Knight Templar Organization

By a "Times" Staff Correspondent

PASADENA, April 8.—Rain, which destroyed the elaborate setting built for the Knight Templar Easter pageant, which was to have been held in the Rose Bowl last Sunday, has caused the Knights to definitely abandon all plans for the ceremony, Commander F. B. Cole of the Pasadena Commandery announced today. When rain began falling last Sunday afternoon the pageant was postponed with the expectation that it would be held the coming Sabbath.

It would be impossible to reconstruct the setting by the end of this week, even if there should be no more rain, Cole said. The ceremony, in which 5000 Knights Templar from thirty Southern California commanderies were to have participated, was one of the most impressive ever planned by the Knights and preparations for the event had been under way for several months.

CALIFORNIA BANK BUYS SITE IN LANKERSHIM

[LOCAL CORRESPONDENCE]

LANKERSHIM, April 8.—Another fine business block is to be added to the town of Lankershim, it is stated by officers of the branch of the California Bank here. The bank has just purchased from Charles W. Fox a lot on Lankershim Boulevard, near Dundas Drive upon which is to be erected a building that will cost about $35,000. The site has a frontage of fifty-six feet on Lankershim Boulevard, and runs back for 100 feet. It is stated today that the consideration paid was $33,000 or about $600 a front foot. So far as is known this is the record price paid for property in this section of Lankershim. Harvey E. Oatman, manager of the bank, today said the new structure would be modern in each respect and would be equipped with the most ornate of banking fixtures.

GOLD AWAKENS LOVE IMPULSE

Lucky Prospector Becomes Target for Darts of Cupid

[EXCLUSIVE DISPATCH]

REDLANDS, April 8.—Ed Herkelrath, whose gold strike at Kramer brougnt the greatest gold rush in twenty years and who for many years was a resident of Redlands, is as popular as motion-picture stars, his friends here learned today.

An old-time friend saw Herkelrath yesterday and said: "Well, Ed, you sure are lucky." Herkelrath exploded, "Lucky, me eye! I got four letters of proposals from women today, one of 'em way back in Boston. If these females don't let me alone I am a gone goof. You tell the newspaper men to broadcast that I am a married man, married for keeps."

Herkelrath was for many years the manager of the old Dr. Stillman ranch on East Colton avenue, in this city.

JAIL FOR DRIVER OF DEATH CAR

Porterville Man Held Under Heavy Bond to Answer to Serious Charges

[EXCLUSIVE DISPATCH]

PORTERVILLE, April 8.—Hugh Williams, former Tulare county prohibition agent, driver of the death car in which Isaiah Haley, Porterville pioneer, was instantly killed here Sunday night, was bound over to the Superior Court this afternoon when arraigned before Judge W. B. Haines of Porterville. Charges of manslaughter, driving while intoxicated and driving an automobile without the owner's consent were placed against Williams. Bond of $10,000, placed earlier in the week by Judge Haines, remained as fixed. Williams was taken back to the County Jail at Visalia by a deputy from the office of Sheriff R. L. Hill.

It is said that Williams was intoxicated and Mrs. May Putnam of Porterville, owner of the car which Williams drove, declared he took it without her consent, that she did not know him, had never seen him and did not even know he had her machine.

Williams was up once on a bad check charge, and while working as an operative out of the office of the Tulare County District Attorney, he figured in a case in which he charged he had been locked in a telephone booth in the Hotel Porterville in this city by bandits. This was dropped for lack of evidence.

Attorney Eugene U. Blalock of Porterville is acting as counsel for Williams while Dist.-Atty. Leroy McCormick of Tulare county appeared for the people.

DREDGE TO WORK

Great Machine Arrives After Long Trip at Sea

By a "Times" Staff Correspondent

LONG BEACH, April 8.—Completing a 4500-mile ocean voyage, the giant hopper dredge Caucus has arrived at Long Beach harbor from Galveston, Tex., and will be put to work at once on its task of dredging the harbor entrance to a uniform depth of forty feet. In command of Capt. James Allison, the unique craft, with a crew of twenty men, encountered several storms during the long trip.

The Caucus was formerly owned by the United States government, and was sold to the United Dredging Company several years ago. She has been engaged on some of the biggest dredging contracts of recent years at Galveston, Tampico and Atlantic coast ports.

HEADS SERVICE BUREAU

[LOCAL CORRESPONDENCE]

GIRARD, April 8.—H. Phelps Gates, former managing editor of the San Fernando Valley Star, published by the Victor Girard organization, has been put in charge of a service bureau for the sales department of the organization, with headquarters at Girard. Gates also will handle the publication of the Girard Progress, a monthly tabloid newspaper sponsored by the Girard interests.

CHARGE DISMISSED

[LOCAL CORRESPONDENCE]

HUNTINGTON PARK, April 8. Nora Honeywell, giving her home as Huntington Park, and her place of residence as East Fifty-fifth street, was before Judge Hughes charged with vagrancy. At the time of her arrest by Chief Harry Williams of the police department, she was attired in men's clothing. The charge against the woman was dismissed.

SIX STATES JOIN FOR PICNIC

New York, Washington, Delaware, Connecticut, Rhode Island and Maryland State Societies will hold their sepring picnics all day tomorrow in Sycamore Grove. Each State will open headquarters for each county, and the registers will be provided. Picnickers will carry basket dinners, but hot coffee will be supplied. There will be a short program opening at 2 p.m., when brief addresses and community songs will be in order. Every one who has lived in any of the States is welcome.

BANKER TO SPEAK

C. A. Rude, vice-president of the Citizens' National Bank, will be the principal speaker at a dinner of the Western Statistical Association on the 14th inst., at the Pig 'n Whistle, 712 South Broadway.

AUTOMOBILE ABANDONED

Los Angeles Couple Near Death in Raging Stream When Car is Washed From Roadbed

[EXCLUSIVE DISPATCH]

UPLAND, April 8.—Failure of E. H. Lee, Wilshire Boulevard, Los Angeles, to heed red-lantern warnings at the approach to the rain swollen San Antonio Creek on West Tenth street all but cost the lives of himself and wife today and forced them to abandon their large motor sedan in the middle of the raging stream. The couple were speeding to the bedside of a daughter critically ill at Riverside.

In attempting to negotiate the swollen creek, Lee is said to have been misdirected by a party of Japanese who were parked nearby in a light truck, got off the roadway which had been heaped with rocks, gravel and debris by the storm and his car was swept down the stream a distance of some 200 feet before it came to a halt against a large boulder.

His engine dead, Lee is reported to have gotten out and to have attempted to carry Mrs. Lee to shore, but missed his footing and fell with her in his arms into the raging stream.

The two were painfully bruised from being buffeted about among the rocks, but were finally able to drag themselves to shore, and after drying their clothing, continued on to Riverside by train.

Hope of rescuing the car until the water subsides was abandoned this afternoon. It stands in midstream more than half submerged and boulders carried down by the force of the torrent have piled up at its rear.

Officers reported this afternoon that despite its isolated position, thieves had evidently waded the stream to steal a motometer and other accessories from the car.

ATTORNEYS IN CLASH AT BRIBE TRIAL

Separate Hearing Granted Co-Defendent of Schwarz Accused of Jury Tampering

Heated arguments between defense counsel and Dep. Dist.-Atty. Orme over the examination of prospective jurors yesterday featured the first session of the trial of Bernard Schwarz, broker, on charges of bribery and attempting to influence a juror.

Schwarz was to have gone to trial on the bribery charge with his codefendant, Herman Miller, but on motion of Orme Judge McLucas granted a severance and continued the case of Miller to the 22nd inst. Through questions propounded by Orme in his examination of veniremen it was indicated the State will grant immunity to Miller and call him as a witness in the prosecution of Schwarz.

Schwarz is asserted to have bribed Austin C. Doan, a juror in his first trial on a charge of violating the Corporate Securities Act, to "hang" the jury.

Selection of the jury progressed very slowly yesterday, owing to the frequent clashes between attorneys, and it was held likely the jury will not be completed and sworn in before late today or tomorrow.

INDUSTRIAL WEEK HERE PROCLAIMED

Mayor Sets Aside Period for California Maid Show Opening 19th Inst.

Proclamation that the week of the 19th inst. will be officially known as California Home Industry Week was made yesterday by Mayor Cryer. The 19th inst. will mark the opening day of the California Maid Exposition at the Shrine Auditorium, which will continue until the 24th inst., inclusive. The Manufacturers' Association of Southern California is sponsoring the exposition.

Three hundred and eighty manufacturers will display their wares. For the purpose the Shrine Auditorium is being converted into a replica of a Spanish village.

Hundreds of California girls have entered the contest for the California Maid. Besides a film contract and $1000 silver cup, the winner will receive $15,000 in various prizes.

WATER TURNED INTO SYSTEM AT GIRARD

FIRST UNIT COMPLETED WILL SERVE CONSUMERS IN CANOGA VALLEY

[LOCAL CORRESPONDENCE]

GIRARD, April 8.—The first unit of Girard's new $276,000 water system has just been completed and the Department of Water and Power is today turning water into mains and pipe lines valued at more than $100,000. The mains just finished will serve the Canoga Valley and as soon as the skies clear city crews will resume work of installing mains and pipe lines along Ventura Boulevard and in Topanga Canyon to a point south of Dumetz Road.

Approximately twenty-seven miles of from four to twenty-inch pipe will be laid to serve nearly 3000 lots. Plans are under way today for the construction of a huge reservoir to impound approximately 284,274 gallons of water in the hills near the intersection of Topanga Canyon avenue and Mulholland High Way.

The work will be done under the Municipal Improvement Act for District No. 35, which covers that portion of Girard below the 1000-foot contour.

A big trench digger has been engaged in laying the mains at the rate of nearly 1000 feet a day, and had not the rain interrupted the work the entire project would have been accomplished in 130 days, according to J. H. Barnes, chief engineer at Girard.

BANQUET FOR WELCH

Long Beach Republicans to Honor New Collector

By a "Times" Staff Correspondent

LONG BEACH, April 8.—Galen H. Welch of Long Beach, recently named Collector of United States Internal Revenue for the Los Angeles district, will be honored here next Monday night by the Long Beach Republican Club. A dinner at the Hotel Virginia, at which he will be the guest of honor, is being planned by local Republicans, with whom Collector Welch has been associated politically for a number of years.

Invitations to the dinner will be extended to Republicans throughout the Ninth Congressional District, Mr. Welch having served for a number of years as chairman of the Republican committee of that district. Candidates for the Republican nominations for Senator, Congressman and Governor will be tendered special invitations. The dinner, however, will have no political significance, according to C. A. Buffum, who has been named as toastmaster.

RAINS INK AT ONTARIO

Smoke From Burning Oil Tanks Makes Water Murky Black

[EXCLUSIVE DISPATCH]

ONTARIO, April 8.—It rained "ink" in Ontario this afternoon. Gutters ran with a murky black fluid and the water which stood in pools reflected the same ebony hue, while persons wearing light clothing had them badly spotted.

The black rain caused widespread comment until the mystery was explained with the news that a huge oil-tank farm in Brea Canyon to the southwest had been set afire by lightning. The sooty smoke from there is believed to have mingled with the clouds and to have descended as rain.

INTEREST KEEN IN CONTESTS

District Eisteddfods Bring Out Best of Talent at Oxnard and Glendale

[EXCLUSIVE DISPATCH]

OXNARD, April 8.—With two days more to go and with a considerable handicap due to the rain, workers in the third annual Ventura county Eisteddfod are concerting their efforts on the Orpheus Club concert, to be given on Saturday night as the final program.

Arrangements have been completed to bring the club here on a special train. There will be 150 men and their ladies in the party who will be entertained before and after the concert. This will make the third year the club has appeared during the Eisteddfod.

The concert will be held in the large pulp warehouse of the American Beet Sugar Company, which will accommodate 2000 persons. Special wires have been strung to make the best possible acoustic properties, Eisteddfod heads said today they believed the warehouse would be filled to capacity.

In last night's contests, the Oxnard Choral Society won the choral contest against the wonderful choral aggregation from Santa Paula. The singers appeared before a crowded auditorium at the Oxnard Union High School. Competition was keen, the local chorus winning by only a few points.

In the comedy section the play "Nettie," entered by the Oxnard Elks' lodge was awarded first prize. A play entered by the Ebell Club of Santa Paula won second and the Oxnard Community Players took third place. In all, there were thirteen one-act plays entered in the Eisteddfod, several of which were to be produced tonight. The Eisteddfod has aroused interest all through Ventura county and the sponsors believe it will be a financial success despite the weather handicap.

ENTRY LIST GROWS AT GLENDALE

[LOCAL CORRESPONDENCE]

GLENDALE, April 8.—Entries in the Glendale district Eisteddfod that is to open here on the 14th inst., number 289 in the drama, dance and music sections, representing a total of 1362 individuals embraced in the various single and group competants.

Exhibits that will be shown in the art division number close to 700, and these will be housed in the Burns-Davis Building at East Broadway and Maryland avenue, and will be thrown open to the public, free of charge, on the 19th inst., after the judges have awarded the prizes on the 17th inst.

The organization in charge of the Glendale district Eisteddfod has functioned perfectly, according to a report by the chairman, A. L. Baird, at the meeting of the executive committee and division heads last night, one part of its work consisting of the publication of the Eisteddfod year book that is being used by every district in the California Eisteddfod Association and carrying out this test without having solicited any advertisements from the local merchants to help pay for the book.

REALTY BOARD ELECT

Land Agents Choose Officers for Bakersfield Organization

[EXCLUSIVE DISPATCH]

BAKERSFIELD, April 8.—R. E. Cady, prominent local real estate broker and past vice-president of the Bakersfield Realty Board, was unanimously elected president of that organization during the annual election of officers held today.

Howard Nichols, past director of the board, was unanimously elected vice-president for the ensuing year and following a hotly-contested balloting Henry Schneider was elected secretary by one vote over H. D. Heddon. T. H. Deeby, Leslie Robinson and J. R. Thornber were elected as members of the Board of Control for the ensuing year. The executive officers will complete the remainder of the control board.

Outgoing officers of the Realty Board are T. H. Derby, president; R. E. Cady, vice-president, who was elected president, and Leslie Robinson, secretary, who was made a member of the Board of Control.

OCEAN GOES WILD

Throngs Witness Wild Waves at Redondo Beach

[LOCAL CORRESPONDENCE]

REDONDO BEACH, April 8.—Visitors thronged the beaches throughout the south bay district today where the heaviest storm in years whipped the ocean to a froth, with waves twenty feet in height breaking against the strand walks and the piers.

At the Edison pier, midway between Redondo and Hermosa, beach waves broke over length of the structure, throwing their spray fully forty feet into the air and presenting a sight seldom witnessed in the bay here.

Two small skiffs used by fishermen were washed ashore but were floated with little damage and a lifeboat left on the beach was washed out to sea and destroyed. Breakers rolling against barges of a fishing fleet anchored in the bay here pitching them at angles of about 70 degrees and a sharp twister resembling a small cyclone which struck in the vicinity of Gertrude street and Camino Real uprooted trees but did no further damage.

STAGE GANG FIGHT

Two Injured in Street Brawl at Bakersfield

[EXCLUSIVE DISPATCH]

BAKERSFIELD, April 8.—Pete C. O'Hare is suffering from a deep wound on the top of his head, his brother, J. M. O'Hare, has a severe gash on his right cheek and local police officers are searching for K. L. Anderson and Charles Anderson as the result of an asserted grudge assault last night at the Jewell Dairy, 1411 F street. The O'Hares own the dairy.

According to information obtained by Chief of Police Horace Dupes, both the O'Hare brothers were attacked by the two Anderson men and struck with an automobile jack handle.

Last week Frank Anderson, 19-year-old brother of K. L. and Charles Anderson, was discharged from the Jewell Dairy, and, according to police information, the elder Andersons sought revenge on the O'Hare brothers.

SEEK CLUB SITE

Yachtsmen Offer to Lease Land at Long Beach Harbor

By a "Times" Staff Correspondent

LONG BEACH, April 8.—Los Angeles yachtsmen, headed by C. F. Guthridge and Claude Cummings of the United Dredging Company and Eugene Overton, attorney, have applied to the Long Beach Harbor Commission for a thirty-five-year lease on 170 acres of municipal harbor land for a yacht club site and yacht anchorage. The matter has been referred to the Harbor Superintendent for investigation and report.

The yachting interests are seeking a new home for their yacht club on the ocean front on Terminal Island, just east of the Los Angeles-Long Beach city line. Favorable action by the Harbor Commissioners would bring to Long Beach harbor more than $5,000,000 worth of yachts, the petitioners pointed out.

WIDOWS LOSE IN SUIT FOR DAMAGE

[EXCLUSIVE DISPATCH]

SANTA ANA, April 8.—The Pacific Electric Railway Company won a victory in its court battle with the widows of James T. McGuffin and Elwood Baldwin, who were killed in a La Habra crossing accident, a jury late yesterday denying the claims of Mrs. Baldwin and Mrs. McGuffin for $50,000 damages. The trial occupied three days in Superior Judge Z. B. West's court.

Evidence in the case showed that McGuffin, driving the car, had failed to stop at the railroad crossing, his car crashing through lowered gates upon which red lights were burning and rolling on the track in front of an approaching electric car. Other motorists had stopped at the crossing.

NEW BUS ROUTE

[LOCAL CORRESPONDENCE]

HUNTINGTON PARK, April 8. One of the new annexations to the city, Tract 2599, in which there are several hundred residents, is to have bus service, the City Trustees having granted the H. & S. Bus Company permission to leave their usual route on Florence avenue and pass from Florence, along California avenue, then Hope street, and State street, back to Florence avenue and then to the Seville street-car line. This will give service to a large number of people who have been compelled to walk several blocks heretofore to secure one of the busses.

CRITICISES OFFICERS

Long Beach Man Complains That Injured Son Was Taken to Wrong Hospital

By a "Times" Staff Correspondent

LONG BEACH, April 8.—Bitter criticism of Seal Beach and Orange county police officials for an asserted arrangement with Orange county hospitals, whereby all injured persons are rushed to those institutions for treatment, is being heard in Long Beach. J. L. Keck, prominent California oil operator, has complained to the Orange county Supervisors over the asserted arrangment, the complaint growing out of the recent automobile wreck near Seal Beach in which his son was injured and the subsequent removal of the boy to a hospital at Artesia.

Mr. Keck told the Supervisors that he investigated the accident and learned that, although three hospitals in Long Beach were considerably nearer to the scene of the accident, Orange county peace officers ordered the boy taken to Artesia. It is being charged that several Long Beach victims of automobile accidents occurring just over the county line have been taken to Orange county hospitals, rather than to hospitals in Long Beach. The added miles in an ambulance has wrought additional suffering for and danger to the injured persons, it is claimed.

Keck informed Orange county officials that friends of the injured boy endeavored to have him removed to a Long Beach hospital, following the accident, but that they were restrained by Orange county officers. The boy was later removed to a Long Beach hospital by order of his father.

SPRING CHICKEN CROP NOT HURT BY RAIN

GROWING POULTRY IN VALLEY PROTECTED AGAINST WET AT ALL RANCHES

[LOCAL CORRESPONDENCE]

RESEDA, April 8.—So far as can be learned, following the deluge of rain in San Fernando Valley, which in the last three or four days has totaled almost as much as all of last year, no damage has been done to the large spring "chicken crop" in this section, and in other parts of the valley.

Tens of thousands of baby chicks are now being brooded at the various large poultry farms in the valley andthere also are thousands of pullets at various stages of growth. Housing arrangements are such that when the huge rains began and continued, these large flocks were kept in their pens and out of the wet. The small baby chicks are in their own special brooding houses under hover, and do not get out into the open until large enough to pick about for themselves.

On some of the poultry farms, such as the ones at the Weeks' Colony, near Owensmouth, chickens are grown under a housing system that does not permit them at any time to get from under a protecting roof, and at all times are secure from rain and dampness.

Investigators among growers here, Van Nuys, Mission Acres, Chatsworth and Lankershim and other valley hamlets is to the effect that none has suffered any great damage from the rains. At present valley hens are at the peak of the spring laying. Temporary impassable roads, on account of the rains, have somewhat impeded the collection of eggs at ranches by the trucks from the city market-buying agencies.

LIFE SENTENCE

San Diego Girl Goes to Prison With Smile on Lips

[EXCLUSIVE DISPATCH]

SAN DIEGO, April 8.—Appearing in her usual jovial mood in court this morning, Tessie Penas, 21-year-old entertainer, was sentenced to life imprisonment for the murder of Mrs. Frances Cole, 40 years of age, in National City January 28.

While awaiting call before Judge L. D. Jennings, the girl talked with her attending matrons and when summoned to the witness stand to answer questions concerning her antecedents and other matters to be written into her record, replied smilingly. Her sentence was in accord with a jury verdict following withdrawal of her plea of guilty and trial with defense of insanity when counsel had been appointed for her by the court.

Not having taken the witness stand in her own behalf at the trial her demeanor this morning was the first exhibition under examination in court. She spoke with a slight Espanol accent. One when standing before the bench and hearing sentence pronounced did she lose her smile. But when she was led away the smile quickly returned and she resumed her apparently light-hearted manner.

The time of taking her to State's prison has not been decided by the Sheriff's office.

BREAKERS WRECK PIER

[EXCLUSIVE DISPATCH]

DEL MAR, April 8.—For the second time this season, the end of Del Mar pier was torn off by breakers last night, 110 feet being carried away. The first storm struck it in February, while it was being rebuilt, smashing away nearly 200 feet. Rebuilding started at once, and the new pier would have been completed today, but for last night's storm. The damage amounts to about $5000.

GIRARD FIRE DEPARTMENT

[LOCAL CORRESPONDENCE]

GIRARD, April 8.—The Girard fire department has moved into its new firehouse headquarters on Topanga Canyon avenue and is now ready for all emergencies. Since its foundation Girard has never had a fire. New hydrants have been placed in all parts of this vicinity. The town now has ample fire protection, with a trained volunteer force.

INVESTIGATE SHOOTING

Officers Seek Motive for Killing of Mexican Woman By Neighbor at Pixley

[EXCLUSIVE DISPATCH]

PIXLEY, April 8.—Sheriff R. L. Hill and Dep. Dist.-Atty. Leslie Cleary of Tulare county have been here from Visalia a good portion of the day investigating the shooting here of Mrs. Rosa Valenzuela, 31 years of age, by Mrs. Rosario Xedis, wife of the local section boss in culmination of what is declared to have been a quarrel of long standing between the two women. Neither woman has any children and their husband profess ignorance of the trouble between them. Neighbors are equally ignorant.

Some time ago Xedis discharged one of the section hands and officers were questioning carefully to learn if there was any connection with that occurrence and the shooting.

Mrs. Xedis is said to have secured a .32 caliber revolver and to have gone to the section house where Mrs. Valenzuela lived. Mrs. Valenzuela and a friend, Mrs. Ainelia Dominguez, seeing her approach, locked the door, only to have it broken and forced open by Mrs. Xedis, who fired three times at her victim, one bullet striking her in the head and killing her instantly. She returned calmly to her home and threw the revolver in the basement and waited for the officers. A prisoner at the County Jail in Visalia, she refuses to talk.

Mrs. Valenzuela's body was taken to Goble's parlor in Tulare. Dates of inquest and funeral have not been set.

MUST EXPL... MANY CH...

Wounded Prisoner Taken to...

Wanted for Series in Valley C...

Girl in Case Found ... of Gra...

[EXCLUSIVE ...]

TULARE, April ... Multenan, "Flying ... shot here Saturday ... of Police J. R. ... attempted to escape ... arrest on a bad check ... leave the Tulare ... urday for the County ... lia with nine charges ... according to Chief ...

These charges ... nal assault, bad ... automobile and ... minor offenses for ... nan is said to be ... eight valley towns ... lare, Cutler, Porterville, ... ley, Dinuba, Tipton ...

For a time it was ... Frances Gumm, ... ter of a rancher ... man of the Porterville ... lieved to have been ... Multenan had been ... by him. Officers ... jey were working on ... fact that the girl ... he wearing boy's ... their problem.

She was said to be ... to a lonely existence ... following her divorce ... her home at Farmersville ... rious circumstances. ... At the time of the ... nan refused to make ... about. Finally Chief ... extracted a confession ... sent Miss Gumm to ... her grandmother's home ... rial county, from which ... had failed to find an ... dress would be found.

Following this ... sent officers to the ... P. S. Gumm in the ... found the missing girl ... sion of the story.

The term "Flying ... plied to Multenan ... ability to leave ... various counties ... ferent localities.

POSTPONE ...

[EXCLUSIVE ...]

FRESNO, April ... a special committee ... to complete the ... data on existing ... ter of Kings River ... a further postponement ... hearing on the Kings ... ter storage decree ... row. It was announced ... by leaders of the ... that the plan of ... the State Engineer ... have continued meeting.

Instead of the ... the officials will ... ing on the application ... mation of the Fresno ... water storage project ... which is to be ... the use of ... lare Lake water. ... This hearing will ... Joseph Coyne of ... member of the ... Board, after a ... Hanford on Monday.

Progress in the ... fer is now declared ... information compiled ... which McClure will ... cation of the water ... imposonded in the ... voir which is ... plan new power ... board.

CASE CO...

Fate of Fresno ... of ...

[EXCLUSIVE ...]

FRESNO, April ... nays for the fate of ... defendant was in ... over of bail posted ... Bank in the person ... National Bank of ... of which institution ... William D. Mc... Mitchell's trip to ... application of the ... funds went to the ...

Arguments for ... were made by ... Walling and Samuel ... E. Simpson.

Replying to ... George Cosgrove, ... held that Mitchell ... open and above ... the Valley Bank ... taking over the ... amining committee ... banking department ... that later proved to ... were made subsequent to ... subsequent to the ... banks, Cosgrove ... ing the story for ...

ALBERT PO...

Scion of Pioneer ... Away in ...

[EXCLUSIVE ...]

HEMET, April ... 40 years of age ... grand nephew of ... Spanish Governor ... died at his ... hospital. He had ... ill for three weeks ...

He is survived ... was Miss Florence ... senado, Los Angeles ... by his mother, ... Pico, and two ... De Pico and Rita ... son. All were ... death came.

Born on the ... west of San Jacinto ... practically all of ... Jacinto Valley and ... the cattle business ... alve scale. The ... at San Jacinto ... ago at the age of ... struction of the ...

Dr. Lyon's TOOTH POWDER
Cleans Teeth Safely
Wards off decay

...ings the tang o' the sea to your table
Pioneer Minced Sea Clams
The original favorite since 1894

...KIDNEYS
...Backache—Troubles Disappear—by
...Banana Plant
Out of Mexico comes a wonderful natural remedy for kidney troubles. It is called Agmol and has been successful in 85% of Bright's disease cases treated. Hundreds of endorsements. In many cases urine is over 30% albumin has been in one month. Stops getting up nights bed-wetting. Relieves backache. Agmol is not a medicine. It is pure concentrated juice of the Mayan plant, exactly as it grows, the plant except for roots. It contains no drugs or alcohol. Agmol is entirely unlike any drug-food, rich in vitamines and enzymes which rebuild sick tissue so that failing organs again function with glowing strength. Agmol is made with Agavose, a form of sugar found only in the Maguey, which is assimilated and carries vitality that overcomes disease. Doctors use Agmol.
...has been used 1000 years by Mexican Indians to treat disease. It has long been used by medical specialists in Mexico and American specialists for years, have been sending wealthy ... to Mexico to drink Maguey juice for kidney disorders. Now by new ... it is available in U. S. ... Agmol is amazing results secured in ... and chronic cases of Bright's disease and other kidney disorders. ... amazing results secured with Agmol ... Write for complete information ... Agmol at any of these stores: In LOS ANGELES: ... Broadway, 6th and Hill—328 S. Hill St., Bldg., 6th and Hill—328 ... Taft Bldg., Hollywood—... Bank Bldg., Long Beach ... coupon today for valuable ...
...Agmol Co., Mexico City)
...Agmol Co., Dept. T-9 ... Hollywood, Calif. ... Please send me, by ... parcel post, please ... Agmol. I enclose $... in full payment. ... Name ... Address ... City ... State ...
...Agmol Co., Mexico City)

...CK RELIEF FROM CONSTIPATION
...Dr. Edwards' Olive Tablets
...is the joyful cry of thousands since Dr. Edwards produced Olive Tablets, the substitute for calomel.
...Edwards, a practicing physician for 17 years and calomel's enemy, discovered the formula for Olive Tablets while treating patients for chronic constipation and torpid livers. Dr. Edwards' Olive Tablets do the work of calomel, but a healing, vegetable laxative.
...Nature is the "keynote" of Olive Tablets. They are purely vegetable, sugar-coated, olive-colored tablets. They cause the bowels and liver to act normally. They never force them to unnatural action.
...If you have a "dark brown mouth" coated tongue, sick headache, a dull tired feeling, torpid liver—constipation, sour stomach, sure and pleasant Olive Tablets at bedtime, and next morning take them every night for a few nights. Try them. 15c and 30c. Advertisement.

MUST EXPLAIN MANY CHA...

Wounded Prisoner ... Tulare Jail

Wanted for Series of ... in Valley Cities

Girl in Case Found ... of Grandmother

(EXCLUSIVE DISPATCH)

TULARE, April ... Multenan, "Flying Fish" ... shot here Saturday night ... of Police J. R. MacDonald ... attempted to escape ... arrest on a bad check charge ... leave the Tulare Hospital ... urday for the County Jail ... lia with nine charges against ... according to Chief MacDonald.

These charges range from ... nal assault, bad checks, ... automobile and grand ... minor offenses for which ... nan is said to be wanted in ... eight valley towns including ... lare, Cutler, Fowler, Parlier, ... ley, Dinuba, Tipton and ...

For a time it was believed ... Frances Gumm, 14-year-old ... ter of a rancher and prominent ... man of the Parlier district, ... lieved to have been abducted ... Multenan had been accompanied ... by him. Officers all over the ... ley were working on the theory ... fact that the girl was disguising ... be wearing boy's clothing to ... their problem.

She was said to have been ... to a lonely cabin near the ... following her disappearance from ... her home at Parlier under ... rious circumstances on March 20. ... At the time of his arrest Multenan refused to reveal the girl's ... abouts. Finally Chief MacDonald ... extracted a confession that he had sent Miss Gumm to the home of ... her grandmother in Redlands, Riverside county, from which she had failed to find out what ... dress would be there.

Following this clue officers sent officers to the home of ... P. E. Gumm in Heber and found the missing girl. The version of the story is ...

The term "Flying Fish" ... plied to Multenan because of his ... ability to leap over ... various escapes from ... ferent localities.

POSTPONE HEARING ...

Engineers Unable to Appear ... On Pine Flat Project

(EXCLUSIVE DISPATCH)

FRESNO, April ... a special committee of ... to complete the co-ordinated ... data on existing rights to ... ter of Kings River will ... a further postponement of ... hearing on the Kings River ... ter storage district hearing ... row, it was announced here ... by leaders of the Pine Flat ... as the plan is fashioned ... The State Irrigation ... State Engineer McClure ... have conducted to ... ing.

Instead of the Pine Flat ... the officials will reopen the ... ing on the application for ... mation of the Tulare Lake ... water storage district, in ... which it is proposed to ... double the area of the ... lare Lake water district. ... This hearing was ... Joseph Coyne of Los ... member of the State ... Board, after an initial ... Hanford on January 16.

Progress in the Pine Flat ... fer is now delayed by the ... information on existing ... the water of Kings River ... which McClure must have ... cation of the water which ... impounded in the Pine Flat ... voir which is proposed in ... plan now pending before the ... board.

CASE GOES TO ...

Fate of Fresno Banker ... of Takeoam.

(EXCLUSIVE DISPATCH)

FRESNO, April ... nays for the State against ... defendant was to hinge ... over of bad paper by the ... Bank in the purchase of ... National Bank of Selma, ... of which institutions the ... William D. Mitchell was ... Mitchell's trial on charges ... application of the Valley ... funds went to the jury ... Arguments for the ... were made by Dep. ... Wailing and Special Prosecutor ... E. Simpson.

Replying to their ... George Cosgrave, defense ... held that Mitchell's ... open and above board and ... the Valley Bank was ... taking over the paper by ... amining committee and by ... Lanking department. The ... that later proved to be ... were made so by ... subsequent to the merger ... banks, Cosgrave contended, ... ing the jury for an ...

Dr. Lyon's TOOTH POWDER Cleans Teeth Safely Washes off decay

...the tang o' the Sea to your table

Pioneer Minced Sea Clams The original favorite since 1894

KIDNEYS ... Out of Mexico comes a wonderful natural remedy for kidney troubles. It is called Agnesi and has been imported in ... cases of Bright's disease ... Hundreds of endorsements. In many cases urine ... over 10% albumin has been ... one month. Stops getting up ... Relieves ... Agnesi is not a medicine. ... prescription. One of the ... power plant, exactly as it ... the plant except for re... Contains no drugs or ... It is a tasteless, refreshing ... rich in vitamines ... which rebuild sick ... Agnesi, a form of ... Magnesi, which ... and creates vital ... diseases. Doctors ... Agnesi ... has been used 1000 years ... It has long ... science, ... specialists ... sending wealthy ... to drink Magnesi ... Now by new ... Agnesi ... Agnesi ... Agnesi

Little Santa Anita Canyon Flood Victim; Traffic Bridges Out

Left—Community Center in Little Santa Anita Canyon after the flood had passed. Middle and right—Scenes in the Week-end Section of the Canyon.

An Idea of the Complete Demolition at Points.

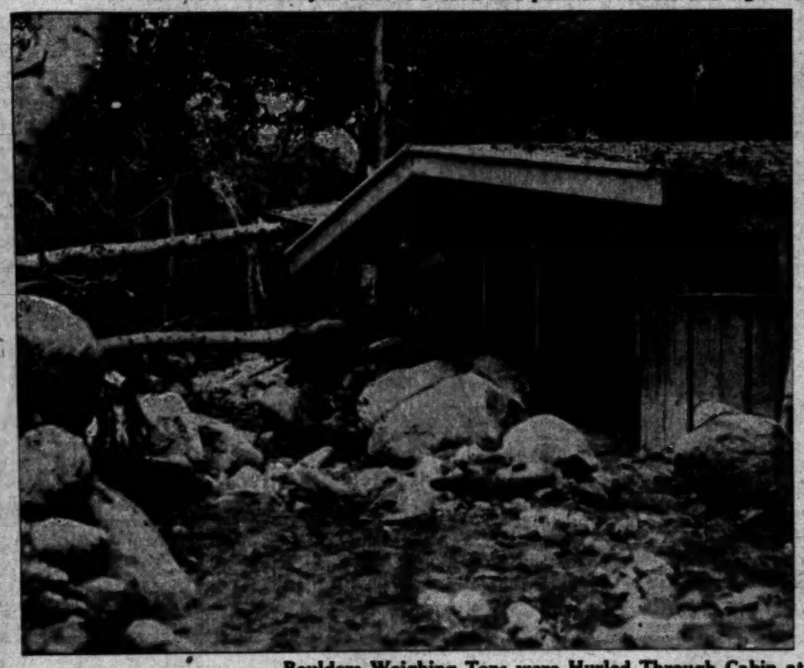

Boulders Weighing Tons were Hurled Through Cabin at Left by the Torrent. Ruins of a Dozen Cabins at Right.

Ruins of Foothill Boulevard Bridge Over Eaton Wash.

Section of Colorado Street Bridge Over Eaton Wash.

(George R. Watson, Times Staff Photographer)

Cave-in on Broadway, Between First and Temple Sts.

OUR HISTORY IN PICTURES 379

Beginning Pierce's Administration.

by J. CARROLL MASH

These daily history strips make a unique pictorial history of America. Hundreds are clipping them daily and pasting them in scrapbooks.

Out

n in scrapbooks.

WANT-AD INDEX
Page

NOTICES—MISC.

NOTICES—
Of Special Interest

DRINK & drug habits treated. Neal three-day liquor treatment given at home. Neal Institute, off 217 W. 5th st. G. U. Neal, Mgr. WE. 5657

$1 REPAIRS any Am. watch; badly dam. $2. With ad only. Wk. guar. 3 yrs. Swiss Watch Srec., 938 S. Bdy.

1000 OLD coins on sale, 4c up. PAUL BURKE Printing, 7115½ S. Main.

SPECIAL NOTICES—
Miscellaneous

BETTER EARLY THAN TO MISS OUT. TELEPHONE YOUR SUNDAY ADS TO THE TIMES FRIDAY OR BEFORE SATURDAY. MIRrolitan 6700.

SPOT CASH FOR YOUR DIAMOND Pan. Diamond Co., 302 Bank of Italy Bldg., 4th & Olive.

GRAY hair restored without dyes or drugs. Free demonstration. LOU-VAINE SYSTEM, 602 Brack-Shops.

Baths and Massage

SCIENTIFIC MASSAGE
Skilful operators, both sexes, reasonable charges. Also electronic, electro-therapy vibration, sweats, diet, colon flushing, chiropractic adj's., weight reducing a specialty. A. DRUGLESS INST., 424 S. Broadway, Suite 211. VA. 1735. Hrs. 9-9.

MABEL deJ. KENAN, graduate physio-therapist, specializing in orthopaedic, cystoic diag. and therapy, lamp, facial, scalp treatments and manicuring. Hours 9 a.m. to 6 p.m. 421 HOLLINGSWORTH BLDG., Hill at Sixth.

CENTRAL inst., F. BARTON & M. BELL, nurses, electric cab., Swed. massage. Are you OVERWEIGHT? Wear results with our reduction system. Hrs. 9:30-7. Sun. 10-2. Suite 1008 Bdwy. Central Bldg. 424 S. Broadway, TU. 4142.

ELECTRIC cabinet, Swedish massage, baths, chiropractic. NURSES. Open both sexes. Hrs. 9-9. Sun. 10-2. 918 CONSOLIDATED BLDG., 6th & Hill sts. TU. 4045.

EXCLUSIVE massage parlor for both sexes. Will give massage and violet ray treatments; man and lady attendants. 1½ N. MARENGO, Pasadena, Apt. 4.

FOSTER treatment for good health, etc., cab. bath, massage, reducing treats., expert opr. both sex. Hrs. 10-9. Sun. 10-1. 101 E. VERNON.

MEDICAL gymnastics, massage, Victoria Lindblad, grad. of Stockholm. Swedish hours 9 to 6. 4695 Hollywood. Ph. 5558776. Ladies & chil.

SWEDISH movement, Osteo, electro-therapy. Dr. Maud Peterson, Miss Caldwell, nurse. Rm. 222, Grant Bld. TU. 4580. Hrs. 9-4. Sun. 10-12.

FRANCES E. WELLS, D.C. Chiropractic adj., manipulative treat. 214 Hellman Bldg. Hrs. 9-5:30.

CABINET sweats, baths, massage, reduction of weight, etc. Hrs. 9-9. Sun. 12-6. 254 S. BDWY. Of. 228.

MASSAGE, baths, also famous Maratheu bath, transient. 1253½ W. 7TH ST. VA. 8859.

TRICLAST sun rays, Med. vapor treat. DR. NOON & J. ISHAM, Miss Mays, nurse. 1012 Cal. Bldg., 2nd & Bdwy.

AT your home, real Swedish massage, facial, scalp; marcel & manicuring. Dr. Steel.

LESSONS in genuine Swedish massage and orthopedy, etc., half rates. Private classes. 731 W. 11TH.

STAR JAPANESE BATHS & MAS., internal and scrub baths. Oil rub. Oprtrs. both sexes. 217 N. S. Pedro.

FIRST-class manicurist. Suite 419 UNION LEAGUE BLDG., 2nd & Hill. 10 to 6. Open Sunday.

DR. TONNIE M. WILLS
CHIROPRACTIC TREATMENTS
Rm. 503, 124 W. 3rd st. Always 10-7

SUN bath, light & vapor cab, electric blanket & ionaco treat., massage & shire. 1851 N. BERENDO. 596632.

LUCILLE WEBBER & LeROY, TU. 1371. Sun rest, manipulation, chiro. adjust. 228 T. W. Hellman Bldg.

INSTITUTE Electro-Therapy. Scientific massage, att. both sexes. VA. 0270. 222 Union League Bldg., 2nd-Hill.

MABLE COYLE, CHIRO., SCIENTIFIC MAS. 953 VALVERDE, AN. 2963

SWEDISH massage & violet ray treatments. Hrs. 10-8. 219 W. 11TH ST.

TAR-O-SEPTIC MANICURING, 928 W. 6TH. SUITE 9-A. HRS. 10-5.

FIRST-class massage & bath. Open Sun. Hrs. 10-7. 1116 S. OLIVE.

EXPERT European masseuse, wide experience, Mrs. NELSON, MU. 9647

SCALP massage, tired bus. people, 1017½ S. Ardmore, rear ct. 10-6.

1ST CLASS manicure, Hrs. 10-8. Open Sun. 1019½ E. 21ST ST.

YOUR home, Swed. mass. Grad. masseuse. 1803 S. Vermont. BE. 3650.

NURSES gives special massages for nervousness. Ph. 667767 or DR. 24445

SWEDISH massage & baths, tri clast treatments. 2008 S. 6TH. FI. 5295.

SWEDISH mass., cab. baths, elec. treat. Nerberg, 108 N. Spring. 9-9.

REAL Swedish massage, JOSEFINA LARSON, 1020 W. Pico. Apt. 112.

MRS. M. CURTIS, massage, scalp & vibra. treat. 922 W. 6TH. Apt. 7.

MAE WHATLEY, manicure, scalp treatments. 518 W. 5th, Room 430.

DR. MAY McCALL, chiro adjustments. 4623 S. HOOVER. AX. 4957.

Beauty Aids

SPECIAL
PERMANENT WAVE $16.
HAIR SHAPING $8C
REGENT BEAUTY SALON,
511 S. Broadway. MA. 4119.
Open 9 a.m. to 9 p.m.

STAIHR-WAY TO YOUTH
Absolute satisfaction guaranteed.
MAUDE STAIHR, Face Specialist.
718 Western Ave. WA. 6436.

WRINKLES
M. ELLA HARRIS
Read my ad in Sunday's Times, 11826 Ventura Blvd., Hollywood.

ELEANOR ADAMS TALBOT
Face rejuvenation. Hours 10 to 4.
321 Haas Bldg., 7th & Broadway.

Medical

SPECIALIST for men, 26 years, see charts for those diseases. Vegetable medicines never used only by himself. Examination free. 219 DOUGLAS BLDG., 3rd and Spring.

CATARRH, CHRONIC & NERVOUS DISEASES A SPECIALTY. 22 yrs. Drs. Shores & Shores, 501-502 Mercantilan Theater Bldg. 328 W. 6th Hours 10 to 5, eves. 6-8. Sun. 10-12

BASHLY lose that FAT. New method. Safe. 1006 STACK BLDG.

LOST, FOUND, STRAYED—
And Stolen

DOG lost, black & white, toy. Fox terrier, 4 mo. old. Vicinity New Hampshire & Rosewood. Ans. name "Happy." Reward offered. 836 N. NEW HAMPSHIRE. Ph. 594-268.

DOG—Setter, black and white, name and address on collar. Reward. Phone TR. 0511.

DOG lost, English coach, black-white spotted. Reward. No questions asked. 1245 S. Burlington. BE. 0604

DOG, lge. male Airedale, 6 yrs. old. Straight hair, lost Wed. night downtown. Ph. WA. 2749 or WH. 4695.

DOG lost, male police, bushy tail. $100. W. 29TH PL.

FORD roadster, license No. D-91-671, engine No. 4049718, new body. Liberal reward. S. A. STAFFORD. Venice, Cal.

FUR—Brown double MARTEN neck piece, bet. Paramount Theater & 1155 N. Serrano. Rew. HO. 0497.

GLASSES, tortoise shell, in tan case, lost on Santa Monica or Western ave. HO. 5522.

KEYS on small chain lost Saturday. Security Trust tag attached. Vicinity 6th st. west of Figueroa. Phone METER. WA. 0470.

LOCKET lost, gold, containing photo. Reward. VA. 7838.

PIN LOST, GOLD, ARIZONA REBECCA LODGE NO. 1 ENGRAVED ON BACK. 2 LINKS, STAR, INITIALS E. T. G." 596-472. REWARD.

PIN lost, bow-knot pin, diamonds and sapphires, in platinum, at Hermosa Beach. Reward $100. No questions asked. JAMES WEBB, 631 W. 9th.

PURSE lost, April 7, brown leather, initials A. P. Salary of working girl; money needed very badly. Call TR. 2024. Reward.

TICKET — RAILROAD TICKET. KEYS. REWARD. PH. TR. 8111.

WATCH, lost, white gold, set with sapphires, on 7th st. or Westlake Pk. Keepsake. Liberal reward. DR. 9829.

WATCH, wh. gold, bet. 6-7 st. Crocker, 5:30 p.m. 2-21. Rew. 607 E. 7.

LOST—Black wallet on P.E. car, bet. Venice & L. A., April 7, about 4:30 p.m. Will finder kindly mail papers, keep cash as reward. Address G. box 881, TIMES BRANCH.

FOUND—A lady's watch in downtown district. Owner can have same by describing. Address WALTER J. JONES, 4916 Hub st.

LOST—FOX TERRIER, brown spotted, license 13895, lame leg, Ans. "Mickie." left car at Holly. & Vermont. Call HE. 1062.

LIBERAL reward for return of silver watch lost near 10th and Olive on Wednesday. C. J. YOUNG. Phone TU. 3894.

FOUND, license plate B40-469. E. O. MANN, Lot 26 Berryman ave.

NOTICES—MISC.

NOTICES—
Of Special Interest

DRINK & drug habits treated. Neal three-day liquor treatment given at home. Neal Institute, off 217 W. 5th st. G. U. Neal, Mgr. WE. 5657

$1 REPAIRS any Am. watch; badly dam. $2. With ad only. Wk. guar. 3 yrs. Swiss Watch Srec., 938 S. Bdy.

1000 OLD coins on sale, 4c up. PAUL BURKE Printing, 7115½ S. Main.

SPECIAL NOTICES—
Miscellaneous

BETTER EARLY THAN TO MISS OUT. TELEPHONE YOUR SUNDAY ADS TO THE TIMES FRIDAY OR BEFORE SATURDAY. MIRrolitan 6700.

SPOT CASH FOR YOUR DIAMOND Pan. Diamond Co., 302 Bank of Italy Bldg., 4th & Olive.

GRAY hair restored without dyes or drugs. Free demonstration. LOU-VAINE SYSTEM, 602 Brack-Shops.

Baths and Massage

SCIENTIFIC MASSAGE
Skilful operators, both sexes, reasonable charges. Also electronic, electro-therapy vibration, sweats, diet, colon flushing, chiropractic adj's., weight reducing a specialty. A. DRUGLESS INST., 424 S. Broadway, Suite 211. VA. 1735. Hrs. 9-9.

MABEL deJ. KENAN, graduate physio-therapist, specializing in orthopaedic, cystoic diag. and therapy, lamp, facial, scalp treatments and manicuring. Hours 9 a.m. to 6 p.m. 421 HOLLINGSWORTH BLDG., Hill at Sixth.

CENTRAL inst., F. BARTON & M. BELL, nurses, electric cab., Swed. massage. Are you OVERWEIGHT? Wear results with our reduction system. Hrs. 9:30-7. Sun. 10-2. Suite 1008 Bdwy. Central Bldg. 424 S. Broadway, TU. 4142.

ELECTRIC cabinet, Swedish massage, baths, chiropractic. NURSES. Open both sexes. Hrs. 9-9. Sun. 10-2. 918 CONSOLIDATED BLDG., 6th & Hill sts. TU. 4045.

EXCLUSIVE massage parlor for both sexes. Will give massage and violet ray treatments; man and lady attendants. 1½ N. MARENGO, Pasadena, Apt. 4.

FOSTER treatment for good health, etc., cab. bath, massage, reducing treats., expert opr. both sex. Hrs. 10-9. Sun. 10-1. 101 E. VERNON.

MEDICAL gymnastics, massage, Victoria Lindblad, grad. of Stockholm. Swedish hours 9 to 6. 4695 Hollywood. Ph. 5558776. Ladies & chil.

SWEDISH movement, Osteo, electro-therapy. Dr. Maud Peterson, Miss Caldwell, nurse. Rm. 222, Grant Bld. TU. 4580. Hrs. 9-4. Sun. 10-12.

FRANCES E. WELLS, D.C. Chiropractic adj., manipulative treat. 214 Hellman Bldg. Hrs. 9-5:30.

CABINET sweats, baths, massage, reduction of weight, etc. Hrs. 9-9. Sun. 12-6. 254 S. BDWY. Of. 228.

MASSAGE, baths, also famous Maratheu bath, transient. 1253½ W. 7TH ST. VA. 8859.

TRICLAST sun rays, Med. vapor treat. DR. NOON & J. ISHAM, Miss Mays, nurse. 1012 Cal. Bldg., 2nd & Bdwy.

AT your home, real Swedish massage, facial, scalp; marcel & manicuring. Dr. Steel.

LESSONS in genuine Swedish massage and orthopedy, etc., half rates. Private classes. 731 W. 11TH.

STAR JAPANESE BATHS & MAS., internal and scrub baths. Oil rub. Oprtrs. both sexes. 217 N. S. Pedro.

FIRST-class manicurist. Suite 419 UNION LEAGUE BLDG., 2nd & Hill. 10 to 6. Open Sunday.

DR. TONNIE M. WILLS
CHIROPRACTIC TREATMENTS
Rm. 503, 124 W. 3rd st. Always 10-7

SUN bath, light & vapor cab, electric blanket & ionaco treat., massage & shire. 1851 N. BERENDO. 596632.

LUCILLE WEBBER & LeROY, TU. 1371. Sun rest, manipulation, chiro. adjust. 228 T. W. Hellman Bldg.

INSTITUTE Electro-Therapy. Scientific massage, att. both sexes. VA. 0270. 222 Union League Bldg., 2nd-Hill.

MABLE COYLE, CHIRO., SCIENTIFIC MAS. 953 VALVERDE, AN. 2963

SWEDISH massage & violet ray treatments. Hrs. 10-8. 219 W. 11TH ST.

TAR-O-SEPTIC MANICURING, 928 W. 6TH. SUITE 9-A. HRS. 10-5.

FIRST-class massage & bath. Open Sun. Hrs. 10-7. 1116 S. OLIVE.

EXPERT European masseuse, wide experience, Mrs. NELSON, MU. 9647

SCALP massage, tired bus. people, 1017½ S. Ardmore, rear ct. 10-6.

1ST CLASS manicure, Hrs. 10-8. Open Sun. 1019½ E. 21ST ST.

YOUR home, Swed. mass. Grad. masseuse. 1803 S. Vermont. BE. 3650.

NURSES gives special massages for nervousness. Ph. 667767 or DR. 24445

SWEDISH massage & baths, tri clast treatments. 2008 S. 6TH. FI. 5295.

SWEDISH mass., cab. baths, elec. treat. Nerberg, 108 N. Spring. 9-9.

REAL Swedish massage, JOSEFINA LARSON, 1020 W. Pico. Apt. 112.

MRS. M. CURTIS, massage, scalp & vibra. treat. 922 W. 6TH. Apt. 7.

MAE WHATLEY, manicure, scalp treatments. 518 W. 5th, Room 430.

DR. MAY McCALL, chiro adjustments. 4623 S. HOOVER. AX. 4957.

Beauty Aids

SPECIAL
PERMANENT WAVE $16.
HAIR SHAPING 50C
REGENT BEAUTY SALON,
511 S. Broadway. MA. 4119.
Open 9 a.m. to 9 p.m.

STAIHR-WAY TO YOUTH
Absolute satisfaction guaranteed.
MAUDE STAIHR, Face Specialist.
718 Western Ave. WA. 6436.

WRINKLES
M. ELLA HARRIS
Read my ad in Sunday's Times, 11826 Ventura Blvd., Hollywood.

ELEANOR ADAMS TALBOT
Face rejuvenation. Hours 10 to 4.
321 Haas Bldg., 7th & Broadway.

Medical

SPECIALIST for men, 26 years, see charts for those diseases. Vegetable medicines never used only by himself. Examination free. 219 DOUGLAS BLDG., 3rd and Spring.

CATARRH, CHRONIC & NERVOUS DISEASES A SPECIALTY. 22 yrs. Drs. Shores & Shores, 501-502 Mercantilan Theater Bldg. 328 W. 6th Hours 10 to 5, eves. 6-8. Sun. 10-12

BASHLY lose that FAT. New method. Safe. 1006 STACK BLDG.

SPECIAL NOTICES—
Miscellaneous

Sanatoriums, Hospitals, Etc.

NORUMBEGA HTS SANATORIUM, Monrovia, Cal. Brick cottages for 2 people. Screen porch, living rm., clos. & connecting tub & shower bath for each person. Hd. floors, heating plant. Elec. & inst. hot water heater. Foothills among oaks & sycamores. Boarders $25 wk. Physicians care extra. Nurse.

IDEAL CONSERVATORY OF HEALTH in the Foothills. Rest and quiet for invalids & convalescents. Medical care. Nursing & comforts. $18 wk. up. 405 CHURCHILL RD., SIERRA MADRE. P.O. Box 105.

WINDSOR Hosp. & Sanatorium, newly renovated, cottages, nurses' care, beaut. grounds, $20 wk. up. Eliminating baths & mineral water. 1199 E. Windsor Rd., Glendale. Glen. 872

DESERT air sanatorium, homelike, comfortable surroundings. Real home cooking. Dry invigorating climate. Special spring rates. Daggett, Calif. MRS. BUEL FUNK.

HEALTH home, quiet, sunny rooms, large grounds. Mental, nervous, aged & convalescents. Moderate rates. 3637 Pasadena ave. CA. 6797.

ELYSIAN MATERNITY HOME. 1927 Elysian Park av. WA. 0260. Quiet, restful, personal care, very low rates

"EVENTIDE INN" for aged, convs. & chronic, dietetics individ. care, physician & nurse's attend. GA. 8375.

ARROYO CROFT, near THE POINS For asthma, convalescent & rest cases. 840 N. AVE. 66. GAr. 8245.

L. A. Sanatorium, ac. & cr. disorders, hydro, elect., mass., diet. Blde. Cr. meth. 726 E. Adams. HU. 7753.

SANATORIUM, no contagious cases, mo. rate, nerv's, anaemic & asthma Good food & care. Sunland 1067.

RETIRED grad. nurses will take invalid in her Holly. home. HE. 0660.

EXCLUSIVE home for aged invalids. Grad. nurse. Doctor's ref. YO. 1357.

Society Meetings

STRANGERS' SOCIAL CLUB, meets Tues., Thurs., Sat. Music Art Hall, 233 S. Broadway, 8 to 11:30. Cards, games, mod. & old time dancing. Join us and get acquainted.

Chiropractic

CHIROPRACTIC TREATMENTS given at Los Angeles College of Chiropractic, 930 W. 16th st. Also at Long Beach, 256 E. Broadway.

X-RAY examination without chg. Drs. Barton & Flamholtz, 210 Story Bldg.

Dentists

TOOTHREA CURED
OR MONEY BACK
1008 Loew's State Bldg. VA. 8282.

Auto Trips and Travel Offers

PHILADELPHIA via Grand Canyon, Oakland touring. Young couple leaving May 9th, take congenial yng. couple or 2 yg. ladies. Rate, each. Address X. box 29, TIMES OFFICE

OWNER driving big 8 Studs, to Kansas City & St. Louis in few days. Wants parties share expenses. Ph. AX. 0175.

LLOYD'S TOURIST TRAVEL CLUB Share expenses anywhere. Hotel Stowell lobby, 416 S. Spring. TR. 3011.

PERSONALS—
Business

WRITER of thrilling love and adventure novels and short stories, wants financial backer and will give 25% of profits. Will form connection with one person only. Often one manuscript brings $20,000 to $40,000 and the picture royalties not even more. Not interested in mere curiosity seekers. Will keep your name silent or use it if desired. Authors' time given without remuneration. $5000 to $20,000 is needed and every dollar advanced will be used in advancing the only unlimited opportunity for investor. Address AUTHOR, P.O. BOX 31117, City.

ONE HUNDRED
REAL FISHERMEN WANTED
May 1st
To enjoy the unusual privilege of fishing in a private lake of 5 miles of shore line. Lake heavily stocked 2 years ago and last spring stocked with 8 to 7-pound bass and trout.
If you have $300 cash and can give good references address A. box 141, TIMES OFFICE.

WILL parties witnessing lady buried from seat as H car turned from Beverly Blvd. to Westmoreland, bet. April 3rd, about 5 p.m., ph. DU. 4297.

REFINED woman, going east soon, will escort elderly woman or child to Chicago, Detroit. New York or part fare. Address B. box 255, TIMES OFFICE.

GOLF Club, life memberships (36 holes) combined with golf, unusual investment, can be secured now for $500. P. O. box 913, Hollywood.

ABRAMS ELECTRONIC healing, with new, improved, automatic apparatus, only $1. Safe and certain. 1419 W. 11TH ST.

LADY not wishing to travel alone would like to know of lady or young girl going to Omaha, Chic'go or Des Moines, at once. Ph. OX. 6093.

WANTED, to adopt boy under yr., exc. home. Address A. box 246, TIMES OFFICE.

L. A. Tennis Club, regular membership for sale at big discount. GR. 1909.

CLUB memberships, golf, beach, athletic, etc. Terms. Pacific Coast Brace. Detwiler Bldg. BR. 4144.

EUROPEAN TOUR, priv. party, exp. conductor, reasonable. WH. 1216.

FALSE TEETH REPAIRED, 474 Broson Bz. 24-Sze. (Op. exc.) TU. 8789

BUSINESS ANNOUNCEMENTS
Miscellaneous

6-DAY ESCROW SERVICE.
GIBRALTAR TITLE CO.,
257 S. HILL ST. TR. 6291.

ALL CLASSIFIED ADVERTISEMENTS FOR THE SUNDAY TIMES MUST BE RECEIVED BEFORE 7:30 P.M. SATURDAY. GET YOUR ADS IN EARLY.

AWNINGS—Windows painted, stripes, $5. Stores, $15. CAMPBELL, AXridge 0510.

DOUGLAS PRESS, printing all kinds. 1000 PRINTED BUS. CARDS, $2.50 1228½ S. FIGUEROA. PH. 1286.

STOVE repairs, furnace, fireplace and chimney work, oil burners. AX. 0510

PUT an M-S phone lock on your measured service phone. Call ME. 4604.

LOS ANGELES CAN CO., 803 & 813 San Fernando Blvd. CA. 0288.

Attorneys and Counselors

C. C. CASWELL, ATTORNEY
ADVICE FREE. General practice. Private, confidential. 306 WESTERN MUTUAL BLDG., 217 W. 3rd st.

ALL LEGAL MATTERS. ADVICE FREE. LEONARD, 902-904 Broadway Arcade. Also eves.. Tues. and Thurs. 7-9. 16645.

ADVICE FREE. ALL LEGAL MATTERS. Confidential. Frank G. Howe, 306-314 Hibernian Bldg., 4th-Spring.

LEGAL ADVICE FREE—ALL CASES Open evenings. 503 CONSOLIDATED BLDG., 4th and Hill.

FREE law, family matters, estates, 20 yrs. exp. 644 Douglas Bg. Eva. 9-7.

Auctions and Auctioneers

AUCTIONEERS—C. H. O'CONNOR & SON, Real Estate and Insurance, 209 Bank of Italy. Phone TR. 1061.

14TH DISTRICT AUCTION HOUSE MORRIS WILSON, Auct. 5043 York Blvd. GA. 5537. We sell everything.

Florists and Nurseries

FORCED BALE
STREET BEING CUT THROUGH
MY NURSERY SO I MUST
SELL MY TREES, PLANTS & ORNAMENTAL SHRUBBERY AT A SACRIFICE. COME NOW & SAVE MONEY ON ALL NURSERY STOCK. HARRY'S NURSERY, 4433 Santa Monica Blvd.

GEORGE'S NURSERY

BIG REDUCTION SALE.
Buy now and save money.
All kinds of fine nursery stock.
We specialize in landscaping.
Now is the time to plant.
7345 SANTA MONICA BLVD.
Phone GRanite 4733.

LEASE EXPIRES. BIG DISCOUNT BUY NOW AND SAVE MONEY ON NURSERY STOCK. MUST SELL BY JUNE 30TH
NORTH VERMONT NURSERY
Cor. Sunset & N. Vermont. OL. 4618

SUN NURSERY, WHOLESALE AND RETAIL. Special in shrubbery and rose bushes. AX. 1652. 1550 E. JEFF.

Ladies' Tailoring, Millinery

EXCLUSIVE TAILORING

To ladies and gentlemen, latest designs. Hand work. Best materials. H. HEINRICH. 1554 W. Vernon av. VE. 0246.

MODISTE, gowns, tailor, remdl., lmp perfumes, notions. 1521 GARDNER.

Patents and Patent Attorneys

PATENT & TRADEMARK information free. Moderate atty. fee. MARTIN F. SMITH, 221 Consolidated Bldg. MU. 4826.

HAZARD & MILLER—H. Miller, formerly member Exam. Corps U. S. Patent Office, book on patents free. 406 CENTRAL BLDG. 4th & Main.

F. E. MAYNARD, 20 yrs. experience. Patents, Trademarks, Copyrights. Information free. 704 S. SPRING.

EDUCATIONAL — SCHOOL,
College, Private Instructions

ATTEND NIGHT SCHOOL. Electrical, Automobile & Radio. EARN WHILE LEARNING. We prepare you quickly for good jobs. Practical work under experts. Costs only $15 to start. Call or write for FREE information. Open daily and Monday and Thursday evening. NATIONAL AUTOMOTIVE & ELECTRICAL SCHOOLS, 4008 S. Figueroa.

TEACHERS, WE TRAIN AND PLACE YOU. PREPARE FOR CO. SCH. EXAMS. DAY AND EVENING CLASSES. KURTZ EDUCATIONAL SERVICE, INC., 704 HOLLINGSWORTH BLDG., HILL & 6TH

LADIES—Do you ever think of designing and making your own clothes? If so, register now. Day and eve. classes, commencing 12th. STUDIO D, 3142 WILSHIRE BLVD. FI. 2238.

KERR'S WELDING SCHOOL
Acetylene & electric welding; certificates for receiving. 752 N. BROADWAY.

KARAM SHORTHAND MASTERED IN 6 WKS. 606 BDWY. ARCADE.

Musical and Dramatic

GET a good tone on saxophone, Miller's sure cure for bad tone taught at 3280 W. PICO. EM. 1243.

WANTED—Experienced motor for permanent stock. GRAHAM THEATRE, Manchester ave. at P. E. tracks.

VIOLIN pupils given strictest consery. training, good sound. Orch. avail. ADDRESS P. box 198, OWNER'S OFFICE.

STUDIO to let; furn., artistic, grand piano, free phone serv., very desirable, central. Rent, $50. 6054.

GUY shows you the point, how to play piano. Theron Bennett School of Jazz Music. 3390 W. Pico. EM. 1541.

GOOD VOICES WANTED for local Opera. Also classes. GLadstone 3265

JAZZ piano & singing taught by HOWARD CLARK OF KNX. DE. 3455.

Professions and Languages

PRIVATE lessons in Span., by young lady teacher. 953 W. 7th. Apt. 405.

Dancing

WALTZ, FOX TROT & CHARLESTON
A beginner's course in class. Six hours' lessons and ten hours' practice for $25. ATTENTION, MOTHERS: Children's class course of 1 hours for $5.50. We guarantee to teach any one a dance, fox trot, walk, Theatrical Dance School. Experts in Buck & Wing, Waltz, Clog, Chorus, Tap, Step, and BALLROOM. PALAIS DE DANCE, 614½ S. Hill, between 6th & 7th. Ph. BR. 8107.

CHARLESTON, FOX TROT, WALTZ PRIVATE LESSONS, 25c.
Results guar. in 6 private lessons. Personal attention at all times. EDER'S PRIVATE SCHOOL OF DANCING, 520 S. Broadway. (Above Tait's.) Faber 1791.

CHARLESTON & GUAR. REDUCED RATES. 75c PRIVATE LESSON. 75c. For trot, waltz, one-step, a course, 15 lessons, $5. Practice session, 10c. NATIONAL COLLEGE. 736 S. GRAND.

2 YOUNG ladies will give priv. inst. to gentlemen beginners. FI. 1761.

FOR private lessons in ballroom dancing call Lillian Payne. HO. 7367.

CONTRACTORS—
And Builders

6 ROOMS—$2795
Artistic, special in Spanish or Italian design, 3 bedrooms, large closets, arched ceilings, oak floors, built-in features, free plans, $600 financing, no commission. Get our prices on other types of bldgs. and free service plan. See BLDG. DEPT. Suite 1211 Title Ins. Bldg. TU. 1895.

WE will build and finance your home or income property 100%. Artistic designs and plans drawn to your individual wants.
REALTY IMPROVEMENT CO.
618 Wright & Callender Bldg. TU. 7956.

WANT to get in touch with contractor who is able to carry out large tunnel development with mining claims. CHAS. A. PALMER, 429 & 430 California Bldg. TU. 1635.

WE SOLICIT ALL
Building and financing problems.
CROWN CONST. CORP.
3rd floor Union Bk. Bldg. TR. 8185.

BUILD NOW, will finance your bungalow, home or flats. $40 to $60 monthly; also remodeling old house into flats. HE. 0265.

EVERLASTING REALTY
Hardwood floors polished with electric polishers, bungalows $8 & $7.
F. H. WENDLER. CA. 6190.

2 RMS., COMPLETE, $999
Model house, 3810 So. Hill st. Open evenings and Sundays. Ph. 50-1.

WILL build 4-rm. house, for $1400 & up; 5-rm., stucco, $2225 & up. Call RICHARDS, 541 FLORES ST., West Hollywood. WE. 4402.

NOTICE. Special, tinting, painting, decorating of best class, workmanship guarantee. Prices right. W. BOWLEY, 1014 4545. 2405 N. Hoover.

PAINTING, papering & decorating, gen. carpenter repair., plaster patching. All wallpaper at cost. Cash or terms. 1611 Glendale Blvd. DU. 5406.

GARAGE, $45 up, any size, anywhere. Shell of small house, $150. 612 W. 54TH ST. Phone AX. 8781.

4-ROOM $1500, 5-rm., $1800, dbl. $3000, plans furn. 6. Wesley Taylor, 1121 Black Bldg. MAin 4218.

GET our estimate on plumbing fixtures & supplies. Save money. Standard Miller Hardware, 1546 W. Pico

125% FINANCING ON HOMES. Free pictures, plans, 606 UNION BANK BLDG. TU. 2148.

GARAGES, BEST IN CALIF., 10x16, $65; 12x18, $70. BLT. ON LOT, A-1 LUMBER. 5121 E. 63RD. AX. 5648.

LET me build your home with my own 2% lot, 2% comm. ED. SINNETT, 453 S. Spring. TU. 2022

DOWD & SWANSON—
Builders of homes. We finance. 421 S. Western Ave. Ph. WA. 5414.

WILL build on partly paid lot. Finance 100%. BEVERLY & BARKOW. 626 Loew's State Bldg. TU. 4194.

CARPENTER, builder, house repair all kinds. Very reas. 551476.

RAT proofing, concrete and cement work. Dav or contract. DR. 1526.

PLASTERING, CONTRACTING, REPAIR & FANCY PAINT'G. AX. 6655

PLASTER, brick work, tile, rat proofing. 1218 S. SPRING. Ph. 1286.

FINISH Carpenter, contracts wanted. Houses, apts., stairs, fixt. 590-391.

$1200 WILL build 4-room plastered house complete. HE. 4559.

HAIRDRESSER floors machine sanded, cleaned, wxd. Hansler, EM. 7324.

CARPENTER, remod., store front, cab. work. UN. 7627. Oscar Wyatt.

I CLEAR your lot & finance 100%. Home or inc. No bonus. AX. 2686.

LET us figure your alterations, carpenter & cement work. UN. 5538.

PAINTING, tinting, paperhanging. W'kmanship, material A1. AX. 3209

Architects

Architectural plans drawn, $15, 3 sets, 517 Bryson Bldg. Open 9 a.m. to 8 evenings. TU. 9696. 145 S. Spring.

Cesspool Cleaning, Septic Tanks

ACME Cesspool Co., pumping & construction. DR. 2155. DU. 5489.

CALIFORNIA-CESSPOOL CLEANING CO. DR. 1512. Underground drainage

Engineering, Drafting, Surveying

EXPERT drafting, all types, reasonable rates, phone, Rve. McINTYRE. 525-38. 400 S. Bonnie Brae.

Cement Work

RAT PROOFING & CEMENT
PAY NO 10 MONTHS
Cash prices on credit. Coast Concrete Cont. Co., 1614 Cahuenga. GL. 2031.

CEMENT work. Have mixer. Flat, 14c, foundation or walls, 40c ft. No job too small. Rat proofing. AN. 3286

We will rat proof your bldg. Call Paul Volland, MA. 4218. 1121 Black Bldg.

CEMENT work, all kinds; free estimating. Prices right. DE. 4159.

CEMENT work, all kinds, plaster-patching, personal supervy. AL. 1711

GEN. cement cont., 1st-class wk., reas. prices. 1522 W. 55th st. VE. 4400.

Roofing—New and Old

COMPOSITION ROOFING, NEW & REPAIRING. BEST MATERIAL SOLD. REASONABLE PRICE. 1ST-CLASS. GUARANTEED WORK. 1691 W. JEFFERSON. 746-194.

ROOFS repaired and painted, shingle and paper. Call DU. 5403.

OLD roofs repaired, reshingled, painted, leaks guar., est. free. TH. 1449.

ROOFS, repairing, painting, plaster patching. Paperhanging. DU. 0922.

Bids Wanted

CONTRACTORS & subcontractors to figure on plans. 213 CHAM. COMMERCE BLDG.

EMPLOYMENT

WANTED—HELP—
Male

Miscellaneous

DISHWASHERS, Kitchen help, BOYS (2) INST. HITCH., $40, R.R. MECHANICS, DRIVERS, know city, PLENTY of JOBS, open 7 a.m. NAT'L Agr., Hibernian Bldg., 4-8pr.

WANTED—HELP—
Male

ADVERTISEMENTS under this heading are restricted to those offering bona fide positions without any investment required. Positions requiring an investment will be found under the heading: "Investment Required." Educational ads will be found under the heading: "Educational—School, College, Private Instructions." "Business Training Courses and To Learn Trades."

Miscellaneous

TWO lathe machinists, 70c hr.; 1 machinist, city, $6 day; composition roofer, 55c hr.; plasterer, com.; auto top trimmer, $6 day, upl floor layer, 12c a sq.; 2 wood pattern makers, 80½c hr.; machinist, mining co., Ariz., $5.25 day; 2 squeezer moulders, piece work; gardener, private, $75 mo., rd.; Ford dump truck drivers, long job, must buy trucks; stable man, $22.50 wk. & room; young man for factory, $3 day; lime kiln burner, $150 mo., up. Cooks, flunkies, dishwashers, janitors, porters, washers, ranch hands, teamsters, millers, 10 laborers, quarry, Arizona, $3.50 day, up; 8 laborers, bridge work, $4 day; rock crusher & mill oper., $4 to $6 day; married milker, $110 mo., house; 4 married milkers, $120 mo., house. MURRAY & READY EMP. CO., 804 Towne ave.

MEN OF EDUCATION AND SOCIAL CONNECTIONS
You can supplement your present income from $50 to $200 a week by co-operating with our organization. Very little time is necessary which won't interfere with your regular occupation. Bank references exchanged. For particulars address G. box 376, TIMES BRANCH.

AUTOMOBILE SALESMEN—Distributor of Willys-Knight and Overland in San Diego, live organization, doing large business, amply capitalized, financing own contracts, has opening for one or two real automobile salesmen. Must be of unquestionable character, proven ability, good address and accustomed to high-class clientele. Conditions most favorable for right men to earn far over average. Full co-operation unhampered by red tape. See Mr. Stuart, 1058 S. Hope st., Los Angeles.

YOUNG MEN!
NATIONAL CHAIN STORE ORGANIZATION
Will interview a number of young men for sales positions in the following departments:
RETAIL DEPARTMENT
WHOLESALE DEPARTMENT
TABLE DEMONSTRATORS
Interviews at our executive offices, 9:30 a.m. No other time.
SUITE 100, 816 S. FIGUEROA ST.

YOUNG man, 18-20 yrs. old, hi-school education for position as order clk. in shipping dept. with white hardware firm. Excellent opportunity for advancement. Must live at home with parents. Apply 500 EAST 1ST ST.

SALES AGCY. or CREW MANAGER with efficient sales force for work in Los Angeles, San Bernardino, Riverside, Orange, Ventura & Santa Barbara counties, for meritorious National Credit Association. No competition; big commission. Write P.O. box 1017, STATION C, Los Angeles.

YOUNG man single, 24 or 25 years of age to do insurance reporting for a national company, colleges graduate preferred, but must have some collegiate training. Work requires some use of typewriter. Excellent opportunity for advancement. State experience. In letter to LOCK BOX 277, STATION C.

YOUNG MAN, ABOUT 25, FOR POSITION AS NIGHT MANAGER, WITH LARGE RESTAURANT CO. MUST HAVE HIGH SCHOOL EDUCATION AND FURNISH HIGH-CLASS CHARACTER REFERENCES. STATE FULL PARTICULARS IN LETTER, ADDRESS G

WANTED—HELP—Male

Investment Required

A MAN who has had experience on a catering cafe or restaurant business, either in capacity of general manager, head waiter, or chief chef. Must be thoroughly experienced, reliable & furnish unquestionable references as to capability, integrity & general character.
This is not an ordinary position therefore an ordinary man cannot qualify. Position will pay $400 a month guaranteed salary, and in addition an arrangement will be made, whereby extra remuneration will be provided for. $5000 cash investment required. Curiosity seekers please refrain. 422 TAFT BLDG., Hollywood. GL. 1701. Ask for General Manager.

MANUFACTURING

A real man who can qualify and invest from $10,000 to $15,000 in an estab. manufacturing bus. of 4 yrs., which has been doing $4000 per mo., can be increased $12,000 to $15,000 in 90 days. Reference as to character and ability given and expected. Address A., box 278, TIMES OFFICE.

AN excellent position with salary is open to a man or woman, or man & wife who can meet the public. This will probably mean a lifetime position with an excellent company if the work is congenial. An investment of $250 required which should return profit of around $10,000 within the next 6 months. For appointment phone MR. MARTIN, VA. 4173.

WANTED — A landscape gardener. GOOD MONEY-MAKING PROPOSITION. Inv. $1600. Address A. box 88, TIMES OFFICE.

DISTRIBUTORS, superintendents and managers, with $600 or more, making $150 per week. Box 151, TIMES, Pasadena.

AUTO repair partner, $10 day to start. No exp. nec. If steady worker. Small inv. 476 N. WESTERN.

WANTED—HELP—Female

INVESTMENTS under this heading are restricted to those offering home & part time employment. No investment required. Positions requiring an investment will be found under the heading "Investments required." Educational ads will be found under the heading "Education." Business Chances & Partnerships are elsewhere. "Business Training Courses and To Learn Trades."

Miscellaneous

RESPONSIBLE POSITION
We are looking for the type of middle aged ladies who have the ability, handle responsible positions after a little training in our work. The company you would represent has branches throughout Southern California. If you qualify, your work would be directing depts. to one of these branches. We also have positions open to those who feel unable to fill above positions at present. All replies will be held confidential. Will interview from 8:30 to 10 a.m. only. Suite 604 NAT. CITY BANK BLDG., 5th & Spring.

CORPORATION doing nation-wide business has opening for lady of good appearance to qualify for position as assistant to manager. Will be trained in business and promoted as rapidly as her ability warrants. Write Dept. R, W. M. Garland Bldg.

9 LADIES of good appearance & education, part or full time, good pay. Experience not necessary. We give you course of instruction in training that will make you successful. For full particulars call 1 to 3 & 7 to 9 p.m. 1006 W. WESTERN.

A REFINED WOMAN TO LEARN OUR BUSINESS FREE TO LEAVE $100 A WEEK TO START SEE MRS. TURNBULL. FRIDAY. 720 CHAPMAN BLDG.

ATTENTION LADIES
We want several mature intelligent women capable of meeting the public; permanent connection. See Mr. PULLEN at Broadway at 9 A.M. or 2 P.M. at 4003 W. WASHINGTON.

COOK, tea room ..... $110, B. keeper, manufacturing bus. ..... $65-$90, Domestics ..... $65-$75, S. H. Laundry hotel ..... $60, R. & B. Hummel Bros. (Agy.) 629 Towne av.

COOK for FOUNTAIN & dining, $30
WAITRESSES, JANITRESS, THAT GIRL, inst., HAND sewer, SEAMSTRESS, chambermaids, NAT'L agcy, Hibernian Bldg., 4-8pz.

VERY interesting proposition for refined women with car to meet men & women in their homes. Call 1015 ERLY BLVD., near Western ave.

WAITRESSES, cooks & kitchen helpmaids, housekeepers & couples in & out of town. Owners of fastest selling EMENT AGENCY. 1414½ S. Bdwy.

WANT neat appearing lady, one with some selling experience preferred, but will be necessary. 621 S. BROADWAY, Room 413.

SEAMSTRESS wanted in Top & Trim shop. Experience necessary. J. V. BALDWIN MOTOR CO. 1417 S. Figueroa.

WANTED—Neat young lady to answer phone and do some typing in downtown office. Call at once at 727 MERCHANTS NAT'L BANK BLDG.

WOMEN! Five women for all or part time afternoon work. Address A. box 291, TIMES OFFICE.

3 GIRLS for clse. co. Bench work, 70 to 75 years old, $3c hr. MURRAY & READY EMP. CO., 504 Towne av.

EXPERIENCED operator wanted, apply CASCADE LAUNDRY, 4414 Santa Monica Blvd.

SELL CHARLOTTE WALKER'S guar WRINKLE REMOVER. Results miracle. 240 S. Figueroa. MU. 7875

WANTED—Girl may earn board & $25 mo. while attending MacKay Business College. 612 S. Figueroa.

FOR services in hospital now will give expectant mother care during confinement. GL. 8311.

FOR services in hospital now will give expectant mother care during confinement. GL. 8311.

STUDENT can earn room, board & $10 mo. while atten. EFFICIENCY BUSINESS COLLEGE, 747 S. HILL

LADY to take orders, no exp. req. Apply at once. Spec. Order Dept., RM. 406, 238 W. 9th st. Bdwy.

FINISHERS & EMBROIDERERS for dressmaking, steady work. 214 S. NEW HAMPSHIRE.

WANTED—Woman of education to teach lip-reading to child who is growing deaf. WA. 7186.

WOMEN easy work, good pay. 312 S. Vermont. PATIO BALL RM. BLDG.

EXP. lady in selling. Outside work. City. 914 J. LOEW'S STATE BLDG.

2 friends, co. lunch, R. cooks, $100 fd. Anderson Emp. 124 W. 3. R.405

WANTED—Sewing woman, fast worker, 1249 E. 6TH ST.

CHAMBER MAID, white, new HOTEL KING, 206½ S. Broadway.

"LADIES TO WORK HOME"
See help investment classification.

Store and Office

STENOGRAPHER for sales dept., executive offices, Los Angeles mfg. co. About 50% of work handling salesmen's reports. Requires accuracy and sound discretion. $50 per mo. to start. Opportunity for rapid increase. Address full application, GO., box 95, TIMES OFFICE.

STENO., legal, young $125
Steno.-mimeograph opr. $100
Bkpr.-typist, (single) $100
Typist-asst. bkpr. $90
P. B. X. opr., young, attract. $80
EMPLOYERS' SERVICE BUREAU
317 Merritt Bldg., 8th & Bdwy.

BK.PR.-STENO., gen. contracting exp. required, $125. File clerk, light steno., $90. P.B.X.-Typist, learn telephone, $85. P. B. X.-Typist, agency since 1912. "EVERYTHING HUMAN FOR THE OFFICE." Chapman Bldg.

EDUCATIONAL EXPERT COMPANY
704 Haas Bldg. (Agy.) 7th & Bdwy.
BKPR.-STENOG. (legal) $125
STENO.-BKPR., under 25 ..... $100
BKR.-STENO., und. 27, E. city $120
STENO.-P.B.X. opr., stks.-bnds. $100

STENO.-P. B. X. (22-26) $115
Steno., claims ins. $100
Bkpr.-Typist, (23-28) $100
Bogardus Employment Service,
803 Com. Exch. Bldg., 8th & Olive.

STENO.-A-1 personality $125
Steno. $100
Cashier-retail $80
L. A. EMP. BUREAU (Agency.)
418 Cons. Bldg., 6th & Hill.

FOR temporary work. Must write plainly and quickly. Apply at $30 HOMER LAUGHLIN BLDG., 317 S. Broadway, 10 a.m., Fri. & Sat.

FIRST-class escrow stenographer, age 20 to 25, single. Federal Trust & Savings Bank, 6780 Hollywood Blvd. HO. 4064.

GIRL, experienced soda fountain, apply Peacock Inn, 151 S. Pacific Blvd. HUNTINGTON PARK.

POSITIONS FOR TRAFFIC MEMBERS
NO AGY. BUS. WOMEN'S CLUB
442 BRADBURY BLDG. VA. 7122.

TYPIST, ½ days or full time. Call after 5 or Fri. eves. 2366 SO. HARVARD.

EXPERIENCED laundry office girl on pricing list & P.B.X. operator combined. 1006 W. WASHINGTON.

OPPORTUNITY, girl to work ½ days exchange for secretarial course. Bell School, 623 BLACK BLDG.

STENO., 2 inv., $160. Escrow, $115-$120. Business & Woman's Registry, 704 Hollingsworth, 4-Hill. (Agy.)

2 STENOS., $100; BKPR.-STENO., Collins Agcy., 1234 Loew State Bg.

WANTED—HELP—Female

Store and Office

STENO.-Sec'y, bank exp. ..$135-$140
Steno.-Bkpr. $100
Steno., legal $125
Steno.-dictaphonist ..... Open
Steno., single ..... $90-$100
Steno., clerical, bank $100
Typist, rapid, day $85
Typist-Biller, light steno. $90
Typist, note exp., bank ..... Open
Steno.-clerical $100
P.B.X.-Light steno., Holly... Open
Comptometer opr., single $75
Clerical, single $85
Elliott-Fisher biller ..... Open
Floorman-, glove exp. ..... Open
Organization Builders Emp. Agcy.
400 Central Bldg., 6th & Main.

STENOGRAPHER, manufac. $125
BKPR., stenographer $130
STENO., No. Beach town $25
COMPTOMETER, out of city $150
STENO., downtown ....$115-$120
BANK, Burroughs bkpr...start $110
STENO., life insurance $100
DICTAPHONE, opr. dntown...$90-$100
FILE clerk & steno. $100
PBX opr.-typist, dntown $85
BILLER-typist, steno. ....$75-$80
STENO., clerk, Hollywood $2
Los Angeles Cm'l Serv. (Agency.)
711 Subway Term. Bldg., 7th & Spring.

SECRETARY, Aris. gd. ref. $175
STENO., switchboard $100
STENO., insur. exp., young ..$100
BKPR.-STENOG., gd. ref., yng. Open
STENO., burroughs bkpr. $110
TYPIST, mimeo. multigraph....Open
UNDERWOOD bkpr., gr. app...$100
STENO., infant's & children's dresses, Aris. $125
Pacific Audit & System Co., Inc.
823 Story Bldg. (Agy.) 5th & Bdwy.

SALESWOMEN
with some retail experience
Keen thinkers of good appearance.
Age 25 to 30. Apply
between 9-10 a.m. Supt. office,
N. B. BLANCHETTE CO.
9th at Broadway.

YOUNG efficient steno., $135.
Comptr., out of town, $140.
B. & T. AGY., 1210 Rives-Strong.

Business Training Courses

SECRETARIAL
Gregg shorthand, typing 2 mo., $50
Bkpg. & shtg., combine, mo. $50
Comptometer and typing, 6 wks. $25
Eff. day 9:30 mo. Nite $7. Positions
Central Business College, Exc. 1004, 1728-30 W. 18th. Any car 16 & Ver.

POSITIONS waiting; learn COMPTOMETER, DICTAPHONE, BOOKKEEPING, FISHER bkpr., 6 wks. course. Secretarial, BOOKS & typing free. Day-night classes. HIGGINS TRAINING SCHOOL, 685 W. 7th st., 2nd floor. TU. 4161.

WANTED—Ten ambitious girls may earn tuition by assisting with light office work. Call 9 A.M. MACKAY BUSINESS COLLEGE, 612 S. Figueroa.

GIRLS, prepare on COMPTOMETER, day-nite classes. HEINTZ COMPT. SCHOOL, 321 Douglas Bldg.

SHORTHAND, Dillon, reporter & private teacher. Wilcox Bldg. 19th yr.

Saleswomen and Solicitors

EXECUTIVE POSITION
I am looking for the type of middle-aged ladies who, with a little training, can handle a responsible position. The company I represent has 38 branch offices in and around Los Angeles. If you qualify, your work will be directing departments in these branch offices. To those of you who feel you are unable to fill the above position, come in and I will place you in a good position for you in the future. Will interview from 8:30 to 11 a.m., 810 NAT'L CITY BANK BLDG., 5th Spring.

SOLICITORS
Get a good check every Tuesday.
SEE SALESMANAGER BEFORE 12
CARL A. JENSEN CO.,
624 S. Olive.

SOLICITORS—
We need just 2
high-grade lady solicitors
BUNDY AND ALBRIGHT
A firm with a record that
will get you interviews
662 SO. VERMONT
Apply promptly as possible
9 to 9:30 a.m.

We need just 2
high-grade lady solicitors
BUNDY AND ALBRIGHT
A firm with a record that
will get you interviews
662 SO. VERMONT
Apply promptly as possible
9 to 9:30 a.m.

SOLICITORS
5 ladies with or without real estate experience. Owners of fastest selling property on the coast. See
MR. WOOD
9 to 11 a.m.
W. W. RAINEY ORGANIZATION
Room 501, 615 S. Hill st.

QUALIFIED
RESPONSIBLE
REPRESENTATIVE
for a high-class line of preparations which show results on first trial. Unusual business, renew youth, protect beauty.
MORTIMER WALDO
THE ALEXANDRIA HOTEL
BETWEEN 3 & 6 P.M. DAILY

$30 SALARY
and commission. Real estate solicitors experience unnecessary. Fast money here, but fast workers necessary. 606 COMMERCIAL EXCH. BLDG.

SALESLADIES
Wanted, 2 young ladies who can meet the public & are not afraid of work. Call here from 9 to 5 for per day selling memberships in Automobile Club. If you are able to qualify, remember what we say. See GEO. M. PEPPER, Mgr., Astec Automobile Ass'n, Inc., 510 & 320 Cal. Bldg., 3rd & Broadway.

SOLICITORS
The best paying proposition in town. No other trips like ours. We have a wonderful lunch and a rousing lecture. We treat your prospects with courtesy. See MR. KALBFELL, 721 W. 9th st. (Mornings only.)

SALESWOMEN wanted with or without cars to handle fastest selling product in the country. Big advertising campaign, direct leads and plenty of them furnished. Big money. 124 WRIGHT & CALLENDER BG.

WE pack French made beauty creams, face powders, parfumes and toilet preparations with your label. $500 to $1000 per month. P.O. BOX 1212 Station C, Los Angeles, Cal.

SALESADIES—Just opening this territory with very exclusive ladies' made to measure garments. If you are high class and want a real line call at 826 BLACK BLDG.

FINE opportunity for sales lady with car to take care of our home sales and rental dept. Campbell & Wemott, 7906 Santa Monica Blvd.

SOLICITOR, woman for fur house, payable proposition, on salary and comm. Security bond req. Wilshire Fur Shop, 810 S. VERMONT.

SOLICITORS, A1 proposition; exp. not necessary. Call 1009 N. Western.

Trades

EXPERT FEEDER for Dexter folding machine and for general bindery work. L. A. LITHOGRAPH CO., 207 N. Pacific Blvd., Huntington Pk

OPERATORS experienced on silk & wool dresses. CENTURY COSTUME CO., 314 S. Spring.

FINISHERS experienced on silk & wool dresses. CENTURY COSTUME CO., 314 S. Spring.

EXPERIENCED finisher, on gowns. MRS. SPAITH, 606 Brack Shoes.

To Learn Trades

BONNAZ EMB. TAUGHT
Also operators on power and special machines. 234 S. Spring. Room 524.

CHOCOLATE dipping, expert teaching. Save time and money. Investigate. 1206 Glendale Blvd. DR. 7619.

LEARN chocolate dipping, reas. rates. Course free if you can learn in 2 weeks. ALICE LLOYD. HO. 2485.

Household and Domestic

EXPERIENCED maid for cooking and general housework. Ref. req. WH. 8583.

NEAT girl for gen. housework & cooking in 3-rm. flat. Small family. $40 mo. Call HE. 7992 after 6 p.m.

MIDDLE AGED white woman, assist bank & cafe. 1 child, school age. 1406 WH. 2398.

RELIABLE white girl, housework in small family, 2 children. Room, board & $40. Phone EMpire 2976.

HOUSEKEEPER, business woman, 2 children. 889 S. SERRANO.

GIVE middle-aged woman rm. & board for light services. 1806 REID ST.

GIRL to assist with general housework. PO. 2077.

SOMEONE vic. Melrose-Western, cook dinners, bus. couple. HE. 9053 eves.

HEALTHY, reliable hskpr., good hm. & wages to right party. EM. 5591.

WANTED—HELP—Female

Household and Domestic

WHITE girl for general housework in small home. Must be good cook. Five in family, 2 adults, 2 children & nurse. State wages and previous experience. Address A. box 90, TIMES OFFICE.

COOKS, couples, all domestic workers rely on BEVERLY agy., for best jobs in L. A., Hollywood, etc. Courtesy at 403 CANON DR., Beverly Hills. OXford 6116.

WANTED—Several efficient domestics & cooks, first-class references. MARY B. SCOTANUS AGCY., Beverly Hills. Ph. OX. 2804.

LIGHT housework, 2 in family, no laundry, nice room, $40. 1405½ RIDGEWOOD Pl. GR. 6758. Sunset bus to Wilton.

COOK, $100. Cook, downstairs, $110. Infant's nurse, $90. Laundress, $75. SWEDISH AGENCY, 101½ South Broadway.

MAID, white, gen. housework, no wash., or ironing, good home, good wages. WH. 7431, 433 S. ARDEN BLVD.

GIRL for gen. housework, who understands plain cooking. 2 adults, no washing, sal. according to ability. 1202 S. WESTERN. RO. 1186.

GIRL under 35, neat & refined, for general housework, 2 adults, cooking & some laundering. Must be fond of children. Must be 1st class with highest refs. Apply 1438 N. GOWER.

MAN & WIFE, JANITOR, MAID, APT. HOUSE, 676 S. RAMPART, BEFORE NOON.

COUPLE, chauffeur, and cook, call early, Swedish Agcy., 101½ So. Broadway.

Investment Required

WANT a young man or lady between the ages 21 and 30 to work for the summer at fashionable Beach. Wages $25-$35 wk., according to honesty and ability. One with $200-$500 to invest to show that sincerity. Must be well dressed and fine appearance. Only those with best references need apply. Native son or daughter preferred or I.O.O.F. son. ESPLANADE, Redondo Beach.

CAFE HELP

For co-operative restaurant in which all employees will have investment, good wages, reas. hours. 554 S. SPRING ST. Rm. 708.

Instructions, Miscellaneous

FLORENTINE Beauty Colleges teaches marcel, water waving, hair dressing, dyeing, henna pack, facial & permanent wave. BOYER & ALCOTT, 322 S. Bdwy., 3rd floor.

EMPLOYMENT—Agencies

EFFICIENT col. help, emply't dept. URBA EDUCATIONAL Exchange, Burr. Supt., 1326 Central ave., TU. 1305.

ST. JOHN'S BAPTIST CHURCH
Employment Bureau. Qualified help. 1133 E. 38th. ADAMS 6093.

EXPT colored help, male & female
White's Agcy., 977 E. 12. ME. 3331

CALL OL. 4427 FOR ALL KINDS RELIABLE JAPANESE WORKERS

WANTED—SITUATIONS—Male

Miscellaneous

EMPLOYMENT in Mexico or South America. Middle aged single man. Expert handling men, mining, ranching, construction, tropical agriculture. Gen. merchandise & clerical training. Speaks Spanish. Local ref. Address B. box 141, TIMES OFFICE.

SPANISH houseman, speaks no English, willing worker, good wages, cleaner, presser. Can wash & iron. Can drive car. Good general houseworker. No cooking. Willing to go to suburban town. A-1 references. DR. 1752. Ask for Arthur.

STUDENT wants any kind of work after school. Honest and hard worker. Wants to earn room and meals or $10 a week. Good references. Call SMITH, AX. 2061.

RELIABLE middle aged man bookkeeper wants some kind of clerical work, full or part time or position as hotel house detective or would even consider watchman job. HO. 5064.

YOUNG mar. man, 28, des. pos. with future in auto fin. or insur. co., 7 yrs. exp. Know cars and val. thoroughly. Agcy. Address A. box 75, TIMES OFFICE.

EXP. SHIPPING CLERK PACKER, HANDY WITH TOOLS MUST HAVE WORK. 9 THIRST ST. POST. Address B. box 296, TIMES OFFICE

YOUNG man, 24, married, battery & elect. exp., work any part service station, salary no object. OL. 2432.

YOUNG man, 25, wishes work of any kind, exp. groc. clerk & driver, ref. TH. 8226.

COL. boy 1st class chauf., porter or any kind work. Good refs. AN. 2586.

COMP. col. man wants porter or janitor wk. Ref. Phone EM. 1815.

GRUBSTAKE exp. mine operator. Address A. box 1, TIMES OFFICE.

HIGH school graduate, posting, wants 4 hrs. work, per day. AT. 7938.

EXPER. col. chauf. & garage man or work of any kind. DE. 8077.

EXP. col. electric operator or asst., janitor, refs. HU. 4620-W.

EXP. man as janitor, apt. wk. or consider anything. AT. 5824.

H.S. GRAD., 20, living with parents, wants any work. 766858.

Store and Office

ACCOUNTANT-BOOK-KEEPER
Books kept, systems installed, financial statements prepared, etc. Small firms a specialty. GA. 4939.

ACCOUNTANT-bookkeeper, experienced general office duties, costs, payroll, etc. Sal. very reas. Address B. box 149, TIMES OFFICE.

BOOKKEEPER, 22, four years bookkeeping and general office work experience. G. ref. Phone MOELLER, 52480.

BK-KP., typist, gen. office man, 8 yrs. exp. Local refs. Address A. box 146, TIMES OFFICE.

EXPERIENCED accountant, will keep your books, install systems & prepare stmts. at reas. rates. DU. 9924.

WANTED—SITUATIONS—Male

Store and Office

CERTIFIED public accountant, auditor, desires position with a concern which offers a good future. A-1 references. Address B, box 295, TIMES OFFICE.

ACCOUNTANT, office manager desires to make change to a concern which offers a good future. Can furnish best local references. Salary $300. Address A. box 177, TIMES OFFICE

BK-PR.-cashier wants any kind of office or store work. Phone WOMELSDUFF, TRinity 7778.

BOOK-KPR., exp. credits, auto finance, supplies, hardware, G. S. Hook. DRexel 6021.

YOUNG man, good typist, wants 6-day position. TU. 4126.

BOOKKEEPER, ANOTHER PART-TIME POSITION. DR. 6078.

ACCTNT., sen.; syst., audits, fin. stat. Wkly. or mo. service. Glendale 570.

Salesmen and Solicitors

YOUNG man experienced in selling wants fast-moving product. Can give reference and furnish car. Phone VErmont 7416 after 6:30 p.m. or Sunday.

Trades

PRESSMAN, A1 Miller, cut stock, look up, etc. Knows cases. Miller Hi., also vertical. Dependable. 11 yrs. exp. ENGEL, 2616 W. Pico. EM. 9204.

WORKING CARPENTER FOREMAN wishes pos., good settim. & des. Any const. Ph. Cul. City 2463.

LINOTYPE op., job, pub. 12 yrs. exp. P. ANDERSON, Ph. Glen. 2242-W.

INEXPENSIVE rapid carpenter, old, new, wk. Wattm. given. DE. 1794.

PAINTING & staining, all kinds. Satisfaction guaranteed. Dr. 4289.

CARPENTER & builder, expert mechanic. Reasonable. Ph. DE. 4765.

CARPTR. wants wk., alterations or repairing. Address A. box 290, TIMES OFFICE.

PAINTING, tinting and paperhanging, have tools. GA. 6286.

Chauffeurs and Teamsters

SPANISH, well educated young man, 27, speak Eng. and German, desires position as chauffeur in private family. Ph. DE. 4879.

CHAUF., English, 26, exp. foreign & domestic, courteous, desires change. Address X. box 4, TIMES OFFICE.

AN experienced, reliable man would like to chauffeur for private family. Ref. Address X. box 30, TIMES OFFICE.

COMPETENT chauffeurs supplied at short notice. By hour, day or week. PROFESSIONAL CHAUFFEURS' CLUB. Phone MACKAY BUSH-ROD. 321 Douglas Bldg.

CHAUFFEUR, Amer., local exp. Packard, Pierce, Cadillac, Lincoln. TR. 2514. Apt. 203, after 6:30 p.m.

CHAUFFEUR mechanic, 10 yrs. exp. Good references, handle any kind of car. 552-772.

A-1 COL. chauffeur, 11 yrs. loc. experience, very reliable, does own repairing, etc. AT. 0957.

A-1 COL. chauffeur, loc. exp. & ref. Exp. trst. & mt. driver. FA. 1660. Rm. 308.

JAPANESE young man as chauffeur & valet. Private family. Cook, barber & care of clothes. MA. 3907. ROY.

CHAUFFEUR, careful driver, any car or truck. Reliable, whole or part time. Refs. HO. 3120.

A-1 chauffeur wishes pos. with private family, 7 yrs. driving in L. A., A-1 mechanic. Best local refs. TU. 3761.

COL. chauffeur or butler wishes pos. Drive any make car. 8 yrs.' exp. with refs. HU. 1946.

A-1 COL. chauffeur, houseman, also gardening, good refs. (Charlie.) HU. 4452-W.

JAPANESE chauffeur, ref. Cadillac, Lincoln, Packard. Harry. WE. 6779.

CHAUFFEUR, born Japanese, 26, careful exp. driver. TU. 2194.

A-1 WHITE chauffeur, houseman, can serve. Ref. AT. 4512.

YOUNG man will drive nights and Sundays. HU. 7428.

CHAUFF., mech., valet; 10 yrs. exp.; steady, reliable; ref. AT. 0378.

EXP. col. chauffeur, neat appearance wants pos. Ref. AT. 8916.

STUDENT will drive Sat. Sunday. Box 904, Times, Long Beach.

JAPANESE chauf., priv. family, de cook, or housework. ME. 5508, Togo

CHAUFFEUR, BUTLER, EXP., COL. REF. PH. 8-8-8-8-BEAR.

CHAUFFEUR (col.) Careful, honest no hawk. Best city ref. AT. 0408.

Hotel, Restaurant and Club

CHEFS, cooks, pastry cooks, butchers, pantry men, etc., furnished. COSMOPOLITAN COOKS & PASTRY COOKS CLUB, 227½ S. Spring st. Phone MU. 4511.

MIDDLE aged man wants hotel clerk work, all or part time. A-1 ref. P. O. BOX 1658.

Professions and Vocations

MECH. draftsman, technical training, desires position with reputable firm with chance for advancement. Wages $25-$35 wk., according to honesty and ability. One with $200-$500 to invest to show that sincerity. Must be well dressed and fine appearance. Only those with best references need apply. Native son or daughter preferred or I.O.O.F. son. ESPLANADE, Redondo Beach.

EXPERT Japanese gardener care gardens & lawns, day or mo. Fertilized & reseeded. HENRY. HE. 7617.

MAN and mother wish light work in country. Address B, box 290, TIMES OFFICE.

JAPANESE gardeners, new lawns, care by day, by month. Refs. Long exper. 1661 W. 36 ST. Pn. 767226.

EXP. gardener, lawns cared for by day or contract. AX. 5128.

EXP. ranch hand wishes pos. on ranch. 540 MARY ST., Bell, Cal.

BIBLE student as gardener, pos. or care for estate. Densid. ME. 6701.

JAP gardener wants steady job, city or country. K. S. K., 762 Merchant.

House Servants, Caretakers

JAPANESE—Excellent family cook, butler, ref. Neat. Willing. Capable. C. 1132 E. 38th. RU. 6093.

EXPT colored help, male & female
White's Agcy., 977 E. 12. ME. 3331

CALL OL. 4427 FOR ALL KINDS RELIABLE JAPANESE WORKERS

WANTED—SITUATIONS—Male

Miscellaneous

EMPLOYMENT in Mexico or South America. Middle aged single man. Expert handling men, mining, ranching, construction, tropical agriculture. Gen. merchandise & clerical training. Speaks Spanish. Local ref. Address B. box 141, TIMES OFFICE.

SPANISH houseman, speaks no English, willing worker, good wages, cleaner, presser. Can wash & iron. Can drive car. Good general houseworker. No cooking. Willing to go to suburban town. A-1 references. DR. 1752. Ask for Arthur.

STUDENT wants any kind of work after school. Honest and hard worker. Wants to earn room and meals or $10 a week. Good references. Call SMITH, AX. 2061.

RELIABLE middle aged man bookkeeper wants some kind of clerical work, full or part time or position as hotel house detective or would even consider watchman job. HO. 5064.

YOUNG man, 28, des. pos. with future in auto fin. or insur. co., 7 yrs. exp. Know cars and val. thoroughly. Agcy. Address A. box 75, TIMES OFFICE.

EXP. SHIPPING CLERK PACKER, HANDY WITH TOOLS MUST HAVE WORK. 9 THIRST ST. POST. Address B. box 296, TIMES OFFICE

YOUNG man, 24, married, battery & elect. exp., work any part service station, salary no object. OL. 2432.

YOUNG man, 25, wishes work of any kind, exp. groc. clerk & driver, ref. TH. 8226.

COL. boy 1st class chauf., porter or any kind work. Good refs. AN. 2586.

COMP. col. man wants porter or janitor wk. Ref. Phone EM. 1815.

GRUBSTAKE exp. mine operator. Address A. box 1, TIMES OFFICE.

HIGH school graduate, posting, wants 4 hrs. work, per day. AT. 7938.

EXPER. col. chauf. & garage man or work of any kind. DE. 8077.

EXP. col. electric operator or asst., janitor, refs. HU. 4620-W.

EXP. man as janitor, apt. wk. or consider anything. AT. 5824.

H.S. GRAD., 20, living with parents, wants any work. 766858.

Store and Office

ACCOUNTANT-BOOK-KEEPER
Books kept, systems installed, financial statements prepared, etc. Small firms a specialty. GA. 4939.

ACCOUNTANT-bookkeeper, experienced general office duties, costs, payroll, etc. Sal. very reas. Address B. box 149, TIMES OFFICE.

BOOKKEEPER, 22, four years bookkeeping and general office work experience. G. ref. Phone MOELLER, 52480.

BK-KP., typist, gen. office man, 8 yrs. exp. Local refs. Address A. box 146, TIMES OFFICE.

EXPERIENCED accountant, will keep your books, install systems & prepare stmts. at reas. rates. DU. 9924.

WANTED—SITUATIONS—Male

Day Work

HOUSECLNG., THOROLY DONE. HDWD. FLRS. WINDOWS, KITCHENS, WOODWORK. YOUNG, RESPONSIBLE, WHITE, AMERICAN. BEacon 9108.

WINDOW washing, floor polishing, kitchens washed, by Amer. white, young, fast, reliable. Work today. ME. 1410.

WINDOWS, woodwork, kitchens, cellings & walls cleaned, floors waxed, polished, gen. cleaning. AX. 4443.

GENERAL housecleaning, floors wax, polish, window cleaning. HU. 6195-W

JAPANESE home laundry, bundles hand washed separ. 941 S. Catalina

WANTED—SITUATIONS—Female

Miscellaneous

TWO young ladies desire position in private country home or as travel companions. Do light housework. Only responsible people reply. Address A, box 123, TIMES OFFICE.

PRACTICAL nurse, desires position caring for semi-invalid, days, go home nights, drive any car. Refs. Phone AT. 9415.

NEW York modiste would like engagement in family who are accustomed to best class of service. Must be well dressed. Address A. box 1438 N. GOWER.

MAN & WIFE, JANITOR, MAID, APT. HOUSE, 676 S. RAMPART, BEFORE NOON.

COUPLE, chauffeur, and cook, call early, Swedish Agcy., 101½ So. Broadway.

Investment Required

WANT a young man or lady between the ages 21 and 30 to work for the summer at fashionable Beach. Wages $25-$35 wk., according to honesty and ability. One with $200-$500 to invest to show that sincerity. Must be well dressed and fine appearance. Only those with best references need apply. Native son or daughter preferred or I.O.O.F. son. ESPLANADE, Redondo Beach.

CAFE HELP

For co-operative restaurant in which all employees will have investment, good wages, reas. hours. 554 S. SPRING ST. Rm. 708.

Instructions, Miscellaneous

FLORENTINE Beauty Colleges teaches marcel, water waving, hair dressing, dyeing, henna pack, facial & permanent wave. BOYER & ALCOTT, 322 S. Bdwy., 3rd floor.

EMPLOYMENT—Agencies

EFFICIENT col. help, emply't dept. URBA EDUCATIONAL Exchange, Burr. Supt., 1326 Central ave., TU. 1305.

ST. JOHN'S BAPTIST CHURCH
Employment Bureau. Qualified help. 1133 E. 38th. RU. 6093.

EXPT colored help, male & female
White's Agcy., 977 E. 12. ME. 3331

CALL OL. 4427 FOR ALL KINDS RELIABLE JAPANESE WORKERS

WANTED—SITUATIONS—Male

Miscellaneous

EMPLOYMENT in Mexico or South America. Middle aged single man. Expert handling men, mining, ranching, construction, tropical agriculture. Gen. merchandise & clerical training. Speaks Spanish. Local ref. Address B. box 141, TIMES OFFICE.

SPANISH houseman, speaks no English, willing worker, good wages, cleaner, presser. Can wash & iron. Can drive car. Good general houseworker. No cooking. Willing to go to suburban town. A-1 references. DR. 1752. Ask for Arthur.

STUDENT wants any kind of work after school. Honest and hard worker. Wants to earn room and meals or $10 a week. Good references. Call SMITH, AX. 2061.

RELIABLE middle aged man bookkeeper wants some kind of clerical work, full or part time or position as hotel house detective or would even consider watchman job. HO. 5064.

YOUNG man, 28, des. pos. with future in auto fin. or insur. co., 7 yrs. exp. Know cars and val. thoroughly. Agcy. Address A. box 75, TIMES OFFICE.

EXP. SHIPPING CLERK PACKER, HANDY WITH TOOLS MUST HAVE WORK. 9 THIRST ST. POST. Address B. box 296, TIMES OFFICE

YOUNG man, 24, married, battery & elect. exp., work any part service station, salary no object. OL. 2432.

YOUNG man, 25, wishes work of any kind, exp. groc. clerk & driver, ref. TH. 8226.

COL. boy 1st class chauf., porter or any kind work. Good refs. AN. 2586.

COMP. col. man wants porter or janitor wk. Ref. Phone EM. 1815.

GRUBSTAKE exp. mine operator. Address A. box 1, TIMES OFFICE.

HIGH school graduate, posting, wants 4 hrs. work, per day. AT. 7938.

EXPER. col. chauf. & garage man or work of any kind. DE. 8077.

EXP. col. electric operator or asst., janitor, refs. HU. 4620-W.

EXP. man as janitor, apt. wk. or consider anything. AT. 5824.

H.S. GRAD., 20, living with parents, wants any work. 766858.

Store and Office

ACCOUNTANT-BOOK-KEEPER
Books kept, systems installed, financial statements prepared, etc. Small firms a specialty. GA. 4939.

ACCOUNTANT-bookkeeper, experienced general office duties, costs, payroll, etc. Sal. very reas. Address B. box 149, TIMES OFFICE.

BOOKKEEPER, 22, four years bookkeeping and general office work experience. G. ref. Phone MOELLER, 52480.

BK-KP., typist, gen. office man, 8 yrs. exp. Local refs. Address A. box 146, TIMES OFFICE.

EXPERIENCED accountant, will keep your books, install systems & prepare stmts. at reas. rates. DU. 9924.

WANTED—SITUATIONS—Male

Day Work

HOUSECLNG., THOROLY DONE. HDWD. FLRS. WINDOWS, KITCHENS, WOODWORK. YOUNG, RESPONSIBLE, WHITE, AMERICAN. BEacon 9108.

WINDOW washing, floor polishing, kitchens washed, by Amer. white, young, fast, reliable. Work today. ME. 1410.

WINDOWS, woodwork, kitchens, cellings & walls cleaned, floors waxed, polished, gen. cleaning. AX. 4443.

GENERAL housecleaning, floors wax, polish, window cleaning. HU. 6195-W

JAPANESE home laundry, bundles hand washed separ. 941 S. Catalina

WANTED—SITUATIONS—Female

Miscellaneous

TWO young ladies desire position in private country home or as travel companions. Do light housework. Only responsible people reply. Address A, box 123, TIMES OFFICE.

PRACTICAL nurse, desires position caring for semi-invalid, days, go home nights, drive any car. Refs. Phone AT. 9415.

NEW York modiste would like engagement in family who are accustomed to best class of service. Must be well dressed. Address A. box 1438 N. GOWER.

TUTORING, backward pupils a specialty, in grade and high school. 582-C.

A1 COL. cook tea room or boarding-house, $30 to $35 wk. HU. 5364-J.

EXP. manager wants large apt. house. Salary, or one-half interest. 1328 LINWOOD AVE. 561-696.

CAPABLE woman wishes management apt. house, bung. ct., personality attention. Refs. BE. 4818.

LADY with sedan would like pos. driving. Use your car or mine. Would do semi-inv. 11 yrs. exp. GR. 6421.

YOUNG woman, 5 yrs. hosp. train., will attend the ill. Refs. AT. 2706.

EXP. children's worker. Cars of children. 25c hour. EMpire 2856.

CARE of children mornings, afternoon and evenings. DR. 8727.

WOMAN will clean apt. and laundry mornings. HU. 1046-J.

CARE of children by day, hour, or week. Best references. DR. 8261.

REFINED col. girl wants pos. as child's companion. Ref. AT. 8626.

CARE of children by responsible lady afternoons, my home. $1. DR. 8305.

THOROUGHLY competent Swiss nurse, infant's, children. WE. 9449.

YOUNG lady, exp. in ins. & R. E. work, desires perm. pos. Refs. E4030

BKKPR.-Steno., 7 yrs. exp. Take full charge all office detail. DU. 3638.

STENOGRAPHER wants position. Phone Tucker 3180.

A-1 bookkeeper-steno.-cashier. Full charge. 542-542 or. DR. 2884.

OFFICE work & light bookkeeping wanted by young lady. 760766.

YOUNG lady, exp., wishes office work. P.B.X. operator. WE. 2730.

YOUNG lady, exp., wishes office work. Address box 908, TIMES, Long B.

A-1 bkpr., steno., cashier, full chg. Also temp. work. 5454-547. DR. 2864.

EXPERT sten

TO LET—APARTMENTS—Furnished

West and Northwest

THE TRATMORE
No. 10 BARRART BLVD.
Choicely furnished singles and housekeeping apartments; one block from Wilshire blvd. car line; all conveniences; rents reasonable. Inquire on premises.

THE NEW MANAGEMENT
of the
CHATEAU APARTMENTS
100 NO. KENMORE
Announces a sharp reduction in rates for the coming season.
Singles with twin beds, $47.50
Doubles with 2 beds, $60
Cool, Quiet and Select
Courtesy and Service
MARY M. GUNN, Mgr.

JUST OPENING

ARMED HOTEL APTS.
Strictly modern, complete in every detail; with fine view; 1 and 2 rooms, kit. and bath; $40 to $50. 1416 LEXINGTON. 1 blk. W. of Western & Santa Monica cars. TU. 1246.

MAKE reservations now for
LOVEJOY APTS.
LUXURIOUSLY FURNISHED APT. LARGE living room, bedroom, dinette, kitchenette and bath; the most beautiful apt. in Hollywood; $70. 1753 N. WILCOX. Apt. 3. HE. 8100.

PRINCE RUPERT APARTMENTS
TRULY DESIRABLE APTS. FURNISHED, ALL OUTSIDE, IN DAILY AND WEEKLY RENTALS. MAID SERVICE. TOURISTS GIVEN SPECIAL ATTENTION. ALL NIGHT CLERK. INGRAHAM CORNER OF DRACE AVE.

THE KENDIS HOTEL APTS.
Elegant and home-like. Twin beds, steam heat, 24-hour service, private baths. Daily and weekly rates. 1716 N. VINE ST. GR. 3574.

$60 AND UP. 1 AND 2 BEDROOMS.
CHARLOTTE APTS.
NEW AND LUXURIOUSLY APPOINTED.
Singles and Doubles.
Include phone, light, linen and maid service.
We cater to those who appreciate the best.
747 S. MARIPOSA.
Facing Ambassador Park.

THELMA ELIZABETH APTS.
333 S. KENMORE, West of 3rd.

NEW SINGLES
Carpeted dinette, bath, phone. Outside bath, $30.

BROOKSHIRE APTS.
339 S. NEW HAMPSHIRE
BEAUTIFUL, FURNISHED SUMMER RATES.
Singles $47.50 to $55. Doubles to $67.50, including gas, linen and service free.

NEW CUMMINGS APT. HOTEL
Elegantly furnished. Close in. Very large single & double rooms available. Daily maid & linen service. Rates reasonable. 1248 INGRAHAM. GR. 4699.

BROOKS APARTMENTS
Very attractive single & double apartments, furnished, with Gas, light & maid service. All outside apartments. Reasonable rates. Inspection invited. 246 S. WESTERN. DU. 1246.

BIMINI APARTMENTS
217 BIMINI PLACE. WEST OF WESTERN AVE. ON WILSHIRE BLVD.
Very desirable 2 & 3 room apts. 2 exposures, all cool and quiet. Each apt. offers rest & seclusion. Reasonable rates.

MONT FRANCE
3921 FRANCIS AVE., between 2nd and 4th sts., at Vermont car. ATTRACTIVE SINGLE APT. for rent. Lots of sunshine; all conveniences. Reasonable. Apply 3921 FRANCIS AVE. NO. 1. FE. 1731.

N-E-W
U-L-T-R-A-M-O-D-E-R-N
LAKE VISTA APTS.
8 rooms, beautifully furnished.
1344 S. LAKE ST. L. 6 car.

THE IDEAL APTS.
$40—THE IDEAL APTS.—$40
1324 S. NORTON AVE.—Z car.
Extra large sunny 3 room apts. Beautifully furnished. Adults. Phones, garages. ½ block from Wilshire.

THE REGAL APTS.
New, sunny, modern, well furnished and most complete apartments in this beautiful high class district. Many large closets. Each apartment has a private entrance. Ideally situated for the most discriminating. 1 block south of WILSHIRE BLVD. on WESTERN AVE.

EAU CLAIRE APTS.
Modern apts. and rooms, unfurnished, in Eau Claire, Chester and Pine location. Cheaper rent in city. 3222 W. 19TH ST. Phone 23138. Manager on premises.

$15 & $40. REDUCE rent in Cal. beaut. sunshine; fine o'stfd. bungalows, completely furnished three rooms and bath; nothing like it in city; no exercise yourself. Cor. 3rd & GRANGE DRIVE. ACE APTS., 1581 Bonnie Brae.

MA. 3645. THE BROWNLEIGE APTS. 626 S. St. Paul st.
Big sunny rooms with every convenience. Walking distance of stores & churches. May be seen any time. Reasonable.

$35 MO., new Lockwood apt., 3 rms., tile bath, hdwd. floors, beautifully furnished, 2 beds, 2 closets, 2 exposures, 1 block of Vermont. 2 blks. of Sunset. 1 blk. of Hollywood. 4327 SANTA MARIA.

NEAR AMBASSADOR
$38, modern flat, 3 rms., bath. Free parking. 911 S. KENMORE.

THE INDEX
846 S. HOBART BLVD.
Attractive single & double rooms. Near brick bldg. Reasonable rates. Excellent service, moderate rates.

THE ARDMORE APTS.
Beautiful hall with fireplace; in large new brick building; walking distance; 2 rooms, kitchenette and bath; $50 and $55. Also 1 room, kitchenette and bath; $40. Inquire manager, front double, 324, or 437 N. ARDMORE AVE.

WASHINGTON MANOR APTS.
Corner Wash. & Union Pl.
Excellent location.
Singles $40 & up. Doubles $50 & up.

AT THE TOWN
Adjoining Ambassador
Double apts. & single, modern in every detail, with beautiful lobby, etc. 1254 S. HOBART. WA. 9864.

$42.50
AMBASSADOR GARDENS
$42.50 up. Elegantly furnished apts., modern in every detail, with beautiful lobby, good transportation. 1254 S. HOBART. WA. 9864.

BEAUTIFULLY furnished apts., modern, with maid service, 1 & 2 rooms, kitchenettes, Murphy beds, $40 up. 1246 S. WESTMORELAND. Apt. 6.

$40 SMITHER APARTMENTS

Beautifully furn. mod. New bldg. Everything first class. 446 N. WESTERN AVE.

SEVILLE APTS.
839 S. MANHATTAN PL.
Beautifully furnished. Near Fountain. Single rates, $40 & $45. Near 6th & Western cars. 1246 NO.

APTS. HOLLYWOOD
Weekly rates

MISCELLANEOUS

FURNITURE—HOUSEHOLD GOODS—For Sale, Exchange

SMALL PAYMENT DOWN will buy any of the following pieces of furniture. Priced at 75c ON THE DOLLAR. Eclipse side oven gas range, like new, $21; 3 or 4-burner gas range, oven is below, $11; full size beds, complete, $12; oak chiffoniers, $7.75; wall bed, full size, $13.50; breakfast table & 2 chairs, $5; complete living-room sets, dining sets, bedroom sets, at big reductions. We deliver free any place within 100 miles of Los Angeles.

COAST FURNITURE CO.,
861 S. FIGUEROA ST., near 9th.

STAR DON'T BUY FURNITURE UNTIL YOU HAVE SEEN OUR STAR
5 DIFFERENT GROUPS OF 4-ROOM OUTFITS AT ROCK-BOTTOM PRICES
YOUR CREDIT IS GOOD
STAR FURNITURE CO.,
R. JULIEN
Complete House Furnishers
3647—3651—3671
3673 WHITTIER BLVD.
Phone ANgelus 3599.

BED, springs & mattress, $12; ivory dresser, $15; 8-pc. walnut bedroom set, $80; refg., $10; glass top manicure table & 2 chairs, $12; o'stuff. bed davenport, $45; 9-pc. dining set, $15; 9x10 Axm. rug, $10; 9x12 Wilton, $26; 9x12 Wilton, $35; 9x12 Wilton, $45; other pieces cheap. 922 VENICE BLVD. (formerly W. 16th st.)

CHINESE RUGS
TEN MONTHS TO PAY
ANY SIZE OR COLOR
DIRECT FROM IMPORTER
MANDARIN RUG CO.
694 TRANSPORTATION BLDG.
TEM & L.A. STS. PH. BR. 5917.

FURNITURE of 6-rm. flat for sale. Bargain. 2020½ N. HIGHLAND. GR. 3458.

KAZAK runner, 4x12, $85. Beautiful overstuffed blueberry davenport and chair, $135. 209 S. New Hampshire.

CHAIRS—We rent folding chairs, tables, dishes, pots, desks. LOU REID, 1514 S. Main. WE. 6100.

4 RMS., complete, priv. party, no dealers. 521 N. VERMONT.

RARE Persian rug, 11x14, $3950. Shown by appointment. Ph. OX. 0144.

TABLE, oak, 4 chairs, mael. articles, reas. Call eve. DU. 0780.

MAHOGANY tea wagon, practically new, reasonable. 561-535.

VERY stylish oak chairs, worth $100, now $45. 248 N. VERMONT.

BEAUT. carved parlor set, custom md. $250; now $200. 248 N. Vermont.

BEAUTIFUL new Italian walnut bedroom suite, reasonable. DR. 4409

HOUSEHOLD furniture, for sale, chp. Priv. party. 3916 DALTON.

LARGE China Cabinet. Almost new. 1404 FRANKLIN AVE.

WHITE iron bed, springs, good mattress, $10. 4907 Sunset Blvd. 490677

MISC. hshold. furn., cheap. 1621½ W. KENSINGTON RD. Call at once.

BUY from factory, 1rs. 2-pc. o'stuffed set, $46; mohair, $126. 2509 Central Av.

Furniture, Household Goods at Auction

AUCTION
Saturday, April 10th, 10 a.m.
3218 S. MAIN ST.
Cor. 32nd, 1 blk. north of Jefferson.
The following are consigned to be sold: 7 5-pc. living-room sets, 12 dining-room sets, 7 bedroom sets; beds, springs, mattresses, bedding, linen, dressers, chairs, rockers, ice boxes, gas ranges, davenports, day beds, sewing machines, rugs, carpets, dishes, utensils, etc.
DAN FELDMAN SELLS IT.
Pacific Auction House.

AUCTION FRIDAY.
APRIL 9, 10 A.M.
1848 WEST ADAMS
Furniture and furnishings, medium and high-grade bedroom sets, living room and dining sets, pianos, in fact everything to furnish your house or apartment.
Be on hand FRIDAY for bargains.
J. F. JONES, auctr. Phone EM. 0128

AUCTION TODAY
On account of rain, Mrs. Betty Spencer has postponed the sale of her elaborate furnishings at 729 S. Gramercy Place, from Monday, April 5th to
FRIDAY, APRIL 9TH AT 10 A.M.
RAIN OR SHINE! Don't miss this sale for bargains in beautiful goods.
A. B. MOXLEY, Auct. TH. 0904.

FURNITURE AUCTION, FRI. 2 P.M. 1927 Cornell, cor. Norma Rdle, elegant lot, reed furniture, including dining-rm. set, bed, living & library furniture, gas range, refrigerator, good rugs, dishes, kitchen ware, linens, etc. The R. H. STROUSE CO. Trask, Auc.

AUCTION
At 8506 S. MAIN ST., every Friday beginning at 9:30 a.m., everything for home, hotel or apartment.
Tours for honest auctions.
COL. C. F. CALHOUN CO.,
Auctioneers, Inc. AX. 2889.

FURNITURE AUCTION extraordinary Today, Fri. 10 a.m., 1019 W. 60 Pl. Elegant new goods. The R. H. STROUSE CO. W. O. Trask, Auc.

AUCTION AND AUCTIONEERS
Furn. & household a specialty.
HARRY KAUFMAN, Auct. GR. 7472

FURNITURE—HOUSEHOLD GOODS—Wanted

AM furnishing apt.-house. Need furniture badly. Ready cash. TO. 8776.

BEFORE you sell your furn. call us, we will appraise it free. MU. 0733

PHONE AX. 7889
FOR CASH BUYER, USED FURN.

I NEED furniture badly. Call Davis, —Timbolt 4262. Will pay more.

MUST have furn. rugs, piano, by 1st. SMITH, DE. 6912.

RENTED 7-rm. house, want furn. at once. Comp. or sep. 767-804.

I NEED rugs, furn. & bedding from private parties. Ph. 9454.

IN selling your furn. it will pay you to call WARD. Auct. AX. 5789.

WANTED—Furn., rugs and linen, any amount, for cash. Ph. AX. 5256.

DON'T sell your furn., rugs, linens, I pay more. Call ANgelus 8705.

STARTING housekeeping, need furn. & rugs. Have cash. EM. 0372.

WANTED—FURNITURE AND FURNISHINGS of the highest grade for cash. Will buy a single piece or the entire contents of a mansion, including oriental rugs, grand piano, period furnishings, brie-a-brac, fine linens, sterling silver, etc. Ph. TRinity 3981.
LEWIS S. HART

GIVE US THE PRIVILEGE OF FIGURING ON YOUR USED FURN. AND HAVE THE OPPORTUNITY TO GET MORE MONEY FOR IT.
Call HUmbolt 6149.
EVE. & SUNDAY, AN. 8052.

WANTED—WE BUY FOR CASH FINE FURNITURE, ANTIQUES & HOME FURNISHINGS IN ANY QUANTITY OR SELL AT AUCTION ON COMMIS'N. CASH ADVANCED ON CONSIGNMENTS. H. H. BALL CO., 142 W. PICO ST. WE. 0384.

THE SOUTHWEST AUCTION HOUSE IS PAYING MORE FOR USED FURNITURE THAN ANYONE ELSE. IN THE CITY. TO BE CONVINCED CALL HU. 0260 SUN. & EVE. CALL UN. 2681.

WILL PAY MORE MONEY AND SPOT CASH FOR YOUR FURN., RUGS, LINENS, ETC., ANY AMT. HUmbolt 3143.

EVE. & SUN. DE. 6887.

I WANT to buy two carloads of furniture, furnishings and rugs, am shipping out of town and can pay more than local dealers. Snot cash. HU. 1422.

USED stoves, furniture & household goods, taken in exchange on new goods. EVERELL'S, 7th and Main. TR. 7351.

YOU want to sell; we buy furniture, top market price. Cash and take away. CALHOUN & CO. Auctioneers, 4506 So. Main. AXridge 3589.

WANTED furniture and rugs enough to fill a carload. Will pay more money. All cash. To be convinced phone 52251, GARDEN HOTEL.

WANTED — Privately for cash, fine furniture and furnishings of a complete home, including linens, drapes and silverware. WE. 6381.

WE are just starting, need furn. badly; highest class prices. 1248 W. Adams. Call any time. EM. 0138.

WILL give you highest cash price for your furniture and furnishings, in any quantity. Call SMITH, OR. 7729

WANTED—Oriental rugs. Top prices paid. MARKWELL & CO. 303 Citizens' Natl. Bank. VA. 4092.

WANTED—5 or 6 rooms furniture at once or separate pieces. Call UN. 0227 or EM. 5333.

THE ABELL buyers pay more cash for furn., musical instr., etc., any quantity or quality. DE. 9024.

WANTED—1st cash, furn. rugs, linens, dishes, etc. Complete home. Phone MRS. NASH, WE. 5491.

FURNITURE bought and removed at your convenience. Call PACIFIC AUCTION HOUSE. HU. 4517

ANTIQUES wanted, furniture, old Sheffield silver, pewter, etc. Ph. WAlnut 3277.

MUST get 15 rooms of furniture by the 10th. By the piece or houseful. Call VErmont 9042.

PAY more than any dealer for used furniture, rugs, linens, etc. Ph. MAdison 4965.

MUST have furniture, rugs, small ranges, pay cash. Vandike 8784.

AM. FURN. BUNG. COURT. NEED FURN.. rugs & linen. MU. 0198.

MUSICAL INSTRUMENTS—For Sale and Exchange

GENUINE BRUNSWICK RADIOLA
Completely installed;
formerly $259.50, now $179.50
Only four offered at this remarkably low price!
BIRKEL MUSIC COMPANY
446-48 So. Broadway.

RENT PIANOS
$5 and $6
a month.
New and used pianos whose rental money may be applied on purchase price later on.
BIRKEL MUSIC CO.,
446-48 S. Broadway.

BARGAINS in used saxophones, trombones, clarinets, cornets, piccolos, alto and bass clarinets. You can save money by making your selection here. Every instrument guaranteed. Easy terms if desired.
SO. CALIFORNIA MUSIC CO.
406 S. BROADWAY.

RENT A GOOD PIANO
Uprights, $2 month and up. Players, $4 a month up. Baby grands, $8 a month and up. All rent applied toward purchase if you decide to buy. Call or write us.
WURLITZER, 814 S. Bdwy. Faber 4646. Open evenings.

FAMOUS WEBER UPRIGHT PIANO.
$295.
Used, walnut case, fine condition. Terms.
BIRKEL MUSIC CO.,
446-48 S. Broadway.

STORAGE pianos on sale, over 400 pianos, baby grands, uprights, players, squares, reproducers, all models. Rent as low as $1 mo. Apply rent on later purchase. LINCOLN STORAGE, 400 N. Spring at Alpine. M. E. HALL CO. CA. 0111.

VISIT Platt's used Piano dept. Practice pianos as low as $40. Players as low as $110. Baby grand pianos as low as $295. Terms as low as $5 cash & $1 week. PLATT, 620 So. Broadway. Open eves.

PIANO, unmarked size, $125-$195; $245, one demonstrator, two used. Pay like rent.
The Piano Department Store's Music Department, Eighth Floor.

BRAND new baby grand in latest Colonial design case. See this before you buy. Only $490. Easy terms possible. MAY CO., Music Section, 4th Floor.

PIANOS RENTED—
$3 per month.
Ivers & Pond, Emerson, $5; Chickering, $4; Steinway, $5; phono, $3 up. Grand pianos, $10. MUSICAL INSTR. STORAGE, 427 S. Hill.

PIANOS—Used Steinway, $195; Kimball, $149; Chickering, $127; Steinway, vertigrand, $445; Knabe, $89. Terms as low as $5 down, $1 per week. DANZ, 105 N. Spring st.

PIANOS rented, $1 mo. up. Players, $4 mo. up. Baby grands, $6 mo. up. Rent or sell apply on buy later. DANZ, 105 N. Spring st., at 1st. Open eves.

BARGAIN, upright piano by Steinway & Sons, little used, perfect condition. Private party. Call 1915 Ivar ave. Hol. 0265.

$5 mo. PLATT, 620 S. Bdy. Op. ev.

EMERGENCY sale, 1926, piano and bench, fine make, $440, bal. $10 cash, $250 bal. in 18 mo. DR. 5837, after 6 p.m.

PIANOS, players, grands, phonographs, radios, player rolls. Best terms, lowest prices, easy terms. BARNES MUSIC CO., 322 S. Broadway.

BRAND new C-melody saxophone only, $69.50, easy terms. FREE lessons included. PLATT, 620 S. Broadway or any of the 7 stores. Open eves.

VIOLIN, rare old Panormo, catalogued val. $1200. Will sac. for $600. McCONNELL, 780 Crocker. MAin 4082 wk. days.

FOR sale, my baby grand piano, less than six months old. Make me an offer as I need the cash. 5672 La Mirada. HOLLYWOOD.

PIANO, baby grand, on demonstrator, only $295. Terms like rent. The Broadway Department Store. Music Department, Eighth Floor.

PIANO renters—New models, $3 mo. up. Used models $2 mo. up. Ask about our free delivery plan. FISCHER, 353 S. Broadway. Open eves.

PIANOS REPAIRED—Uprights, grand players, rental applies on purchase. SO. CALIFORNIA MUSIC CO. 406 S. Broadway.

PIANOS FOR RENT—
Grands, uprights & players.
INTERNATIONAL MUSIC CO.
427 S. HILL. 3RD FT.

KNABE grand, 6-foot-2, latest style mahogany. A great bargain for the true music lover. $1178. Easy terms. MAY CO., Music Section, 4th Floor.

STEINWAY grand—A wonderful buy for some one. 6-foot. Mahogany Piano to sell quickly, $988. Terms. MAY CO., Music Section, 4th Floor.

FOR rent, Steinway, Knabe, Chickering, Kimball, Vose, Hardman. $1 mo. up. DANZ, 105 N. Spring.

DAINTY sweet toned Steinway piano, used, $495. Terms $2 mo. 325 W. 7th st. at Figueroa. Open eves.

PIANO, mahog. player piano, like new, cost $800. Sacrifice less than ½. Quick sale. HE. 6035.

$165 BUYS 88-note player, fine condition. 56 rolls free. $1 a week. PIONEER, 2428 S. Hill. RI. 2912

FOR RENT—PIANOS
$3 per month.

TAYLOR, 927 S. Hill. TU. 3749.

WING & SON mahogany used upright, $141.75. Terms. MAY CO., Music Section, 4th Floor.

STEINWAY—A special price for quick sale. Used. $287 takes it. Terms. MAY CO., Music Section, 4th Floor.

BIG baby grand piano sale, 90 beautiful, all finest makes. Prices start $195 up to $1600, rents as low as $5 mo. PLATT, 620 S. Bdy. Op. ev.

EMERGENCY sale, 1926, piano and bench, fine make, $440, bal. $10 cash, $250 bal. in 18 mo. DR. 5837, after 6 p.m.

PIANOS, players, grands, phonographs, radios, player rolls. Best terms, lowest prices, easy terms. BARNES MUSIC CO., 322 S. Broadway.

BRAND new C-melody saxophone only, $69.50, easy terms. FREE lessons included. PLATT, 620 S. Broadway or any of the 7 stores. Open eves.

VIOLIN, rare old Panormo, catalogued val. $1200. Will sac. for $600. McCONNELL, 780 Crocker. MAin 4082 wk. days.

FOR sale, my baby grand piano, less than six months old. Make me an offer as I need the cash. 5672 La Mirada. HOLLYWOOD.

PIANO, baby grand, on demonstrator, only $295. Terms like rent. The Broadway Department Store. Music Department, Eighth Floor.

PIANO renters—New models, $3 mo. up. Used models $2 mo. up. Ask about our free delivery plan. FISCHER, 353 S. Broadway. Open eves.

PIANOS REPAIRED—Uprights, grand players, rental applies on purchase. SO. CALIFORNIA MUSIC CO. 406 S. Broadway.

PIANOS FOR RENT—
Grands, uprights & players.
INTERNATIONAL MUSIC CO.
427 S. HILL. 3RD FT.

KNABE grand, 6-foot-2, latest style mahogany. A great bargain for the true music lover. $1178. Easy terms. MAY CO., Music Section, 4th Floor.

STEINWAY grand—A wonderful buy for some one. 6-foot. Mahogany Piano to sell quickly, $988. Terms. MAY CO., Music Section, 4th Floor.

FOR rent, Steinway, Knabe, Chickering, Kimball, Vose, Hardman. $1 mo. up. DANZ, 105 N. Spring.

DAINTY sweet toned Steinway piano, used, $495. Terms $2 mo. 325 W. 7th st. at Figueroa. Open eves.

PLAYER piano, walnut case, bench, rolls, cost $500. $150 cash. TR. 2428, MORAN.

FISCHER upright piano & bench, rich tone, good condition. $125. 4907 Sunset Blvd. 590-677.

VICTROLAS, Edisons, Brunswicks & 60 records, $25. Consoles with 75 records, $45. Storage, 427 S. HILL.

90 BABY grand pianos for rent, $5 mo. up. Rent can apply buy later. Open eves. PLATT, 620 So. Bdwy.

FINE, mahog. Stroud player piano, like new, cost $850. Sacrifice less than ½. Quick sale. HE. 6035.

$165 BUYS 88-note player, fine condition. 56 rolls free. $1 a week. PIONEER, 2428 S. Hill. RI. 2912

FOR RENT—PIANOS
$3 per month.

TAYLOR, 927 S. Hill. TU. 3749.

WING & SON mahogany used upright, $141.75. Terms. MAY CO., Music Section, 4th Floor.

STEINWAY—A special price for quick sale. Used. $287 takes it. Terms. MAY CO., Music Section, 4th Floor.

MUSICAL INSTRUMENTS—Wanted

WILL rent grand piano, 3 mos., excellent care. WA. 0371.

WANTED to rent or buy a harp. Ph. WE. 9778.

WILL rent grand piano, 3 mos., excellent care. WA. 0731.

PAY cash for exc. radio for used piano or grand. Phone VA. 0256.

RADIO, WIRELESS APPARATUS—For Sale, Etc.

5-TUBE reflex, operates from light socket, installed complete, $49. Highest quality parts, 2-tone cabinet fully guaranteed. 2603 W. 54TH ST. WA. 4104. TERMS 10 to 1.

2-TUBE with A & B eliminator, 2-tone mahog. cabinet, built-in loud speaker, finest quality, $75.50. RADIO URIL, 4057 S. Main. CE. 3846.

SHELDON 1st prize radio sets, greatly reduced in price, but highly improved. Call at factory, 945 WALL ST. TU. 4097.

RADIO—6-tube Duraco portable. Will sac. for cash. $75. 62131.

RADIO battery recha. rental furn., all $1. 965 Venice Blvd. BE. 1142.

MACHINERY, ALL KINDS—For Sale and Exchange

NEW USED AND RECOND. PIPE, 12,000 gt. 3-in. oil well tubing, 30c ft. 2000 ft. 4½-in. oil well casg., $1.40 ft. 6000 10-in. oil well casg., $1.65 ft. SANTA FE PIPE & SUPPLY CO., 500 Santa Fe ave. TU. 6345.

NEW POWER SHEAR
Never been used, capacity 14 gage, soft steel, 8 ft., 2 in. between head, belt driven, 3-in. drive pulley. A bargain. J. F. HOLBROOK CO., 802 N. San Pedro. TU. 1206. TU. 1445.

LACER air compressor, like new, complete and in perfect condition, have gone out of business and must sacrifice. Call at 960 S. OLIVE ST.

COMPRESSORS
CLIMAX CUSHMAN ENGINES,
COUNTY MACHINERY CORP.
464 EAST 3RD ST. VA. 4873.

WOODWORKING MACHINERY
NEW & USED. Yates American Machine Co., 1500 Santa Fe ave. ME. 5710.

ELECTRIC MOTORS, bought, sold, rented, repaired. NORTON & NORTON, 207 E. Broadway. CA. 0484.

MACHINE tools, woodworker, pumping and sheet metal machinery. 460 E. 3RD ST. VA. 4646.

PRINTING machinery, auto press, starting boxes, unit prices. Knickerbocker Co., 222 COURT. ME. 1187.

COMPLETE garage equipment for sale, everything goes. A steal. See MR. HARRIS. 716 W. 12th st.

CLIMAX ICE MACHINES
GL. 2555. 1001 N. ORANGE DR.

COMBINATION WELL RIG
For shallow, oil & water. BE. 3686

ELEC. motors bought, sold, repaired. Motor shop, 210 E. 3RD. VA. 8876.

COUNTER-sinking drills for brake lining. New. Bargain. 806 VENICE BL

Contract Machine Work
WE MAKE good dies & stampings, automatic screw mach. products & complete metal novelties. CRELLIN MACHINE CO., 1125 Edgewater pl.

MACHINERY Erectors & Millwrights, Downs Bros., 1726 E. Washington. Phone WEstmore 3266.

MACHINERY, ALL KINDS—Wanted

GARDEN tractors, tools, belting, gas engines. Scott's Place, 224 N. L.A.

MISCELLANEOUS—For Sale

25x30 FIRE doors, suitable for building a mountain cabin or private garage. 628 S. BIXEL.

TOP soil for lawns, decomposed granite for driveways. Ph. MU. 7846.

BABY carriage, play yard, bathinette, walker, ice box. Call 592382.

PILLOWS, down comforts, made & repaired. 753 San Pedro. MA. 1168.

10x14 GARAGE
BUILT OF NOVELTY SIDING
2x3 studding, guaranteed roofing. $150. ERECTED ON YOUR LOT. MILLER BOX & LUMBER CO.,
201 N. AVE. 18. CA. 6906.

SHOWCASES. We are discontinuing regular stock showcases. Get them while they last. $6 a foot. Good assortment. J. NIEDERER CO., S. Main at Jefferson.

USED VACUUM CLEANERS
HOOVER $29.50
ROYAL LIKE NEW 29.75
EUREKA 35.00
HERRICK'S, 324 S. Bdwy. MA. 4917

FOR SALE—Diamonds, jewelry and other personal property. Nothing but bargains. MARKWELL & CO., 303 Ch. Bk. Bldg.

GOOD 2nd hand 600-barrel galvanized corrugated tank at a bargain. Call J. F. HOLBROOK CO., 303 N. San Pedro, TU. 1206 & TU. 1445.

FERTILIZER, cow, 100% pure guar. no weeds or grass, car lots for $4.50 or $4 yd. all over yd. delv. OL. 1214

EVERYTHING FOR YOUR BUILDING AT LOWEST PRICES. WHITMORE LBR. CO., 409-27 E. 8TH.

WALLPAPER sale. 50, 30, 10 & 5% discount off list price. L. O. Wallin, 2512 Sunset Blvd. DR. 7947.

IF you spend money, see our Auction sales conducted anywhere. Harry Byrens, TU. 9185. 304 S. L.A.

3 BAKERS' OVENS, HALF PRICE after 10 a.m. 827 E. Washington ave.

INVALID'S wheel chairs, sale or rent. SKEELS, 1914 S. Main. WE. 6106.

FREE FIRE WOOD
1327 MAPLE AVE.

PAINTER'S EXTENSION LADDER. BARGAIN. TEL. TH. 8525.

PUT an M-S phone lock on your measured-service phone. Call ME. 4806.

WASHING machines, $89. No int. Only $4.40 mo. 2380 W. WASHINGTON.

Fertilizer, cow, screen, 8 lg. sacks, $5 del. Acme Fertiliser Co. UN. 3192.

Office and Store Equipment

TEN OFFICES OF OAK, MAHOGANY & WALNUT FURNITURE, CONSISTING OF ROLL-TOP & FLAT-TOP DESKS, ALL SIZES, TYPEWRITER DESKS, TABLES, CHAIRS AND OFFICE ACCESSORIES TO HOLD UP TO VERY LOWEST PRICES. 231 I. W. HELLMAN BLDG. 124 W. 4TH ST.

STORE FIXTURE BARGAINS
Overstocked on reconditioned trade-in goods. Large selection of all kinds of store and restaurant fixtures, soda fountains, showcases and wall cases. Priced to move. Easy terms.
Western Showcase & Fixture Co.,
517-519 E. 8th st. Near Wall.

MULTIGRAPH for sale, multigraph and typewriter supplements, folders, typesetters, folding & addressing machines, ribbons, inks, kleaner. Prices are low. Multigraphing Sales Service Co., 814½ S. MAIN. TU. 3734.

SHOWCASES, SODA FOUNTAINS, FIXTURES, OFFICE FURNITURE. Immense stock, priced right.
WEBER SHOWCASE & FIXTURE CO., 514-516 Los Angeles st.
Phone HU. 0460.

1 DBL. flat in oak $57
1 24" roll top oak $20
1 40" flat top oak $15
1 arm rotary oak $10
HANSON DESK CO.,
347 W. 1st st.

FOR SALE—Revolutionary, small soda fountain. No power, no water pressure. Low cost, easy terms, makes big profit.
FARROW FOUNTAIN CO.
1718 E. 7TH ST. Tucker 7360.

SHOWCASES, ice cases, cigar cases, scales, safes, 2 cash registers, meat cases, fans, st'm tables, ranges, stools, dishes, comp. outfits, nr. new. Rea buys. We have everything. Terms. Open eves. 2606 S. MAIN.

RESTAURANT EQUIPMENT & SUPPLIES, counters, ranges, steam tables, dishes.
CALIF. STORE FIXTURE CO.
8th & Los Angeles sts. FA. 4054

SHOWCASES, store, office, butchers, restaurant fixts. Bought & used, bought, sold, exchanged. Cash or terms. PACIFIC SHOWCASE & FIX. CO., 419 E. 9th st. VA. 4479.

OFFICE COUNTER, mahogany, 37 feet. VERY COMPLETE. Filing arrangements, glass cashiers enclosure, rail, etc. 1955 PAYTON, 5301 South Spring street.

JEPSON'S unique marble fixtures, suitable for tailor shop or men's furnishings. Cash register, tables, desk & window fixtures. $1000. 743 S. BROADWAY. VA. 9122.

BARGAINS will be found in our clearance sale of office furniture, desks, chairs, tables, filing cabinets, etc. L. A. DESK CO., 848 South Hill.

USED FIXTURE BARGAINS
Cash registers, scales, etc.
CALIFORNIA STORE FIXTURES,
5th & Los Angeles st. VA. 4054.

SCALES, 25 capacity, Meat slicers, Steiger meat choppers, Coffee mills, Butcher supplies & Refrigerators. P. D. McPHERSON, 312 E. 9th.

SHOWCASES, store fixtures, cash registers, scales, restaurant, fountain, supplies. Exchange, pay or sell. ELITE FIXT. CO. 418 E. 9th.

USED FILING CABINETS & SAFES.
JAMESTOWN METAL PROD. CO.,
1026 S. Olive. TU. 9665.

SODA FOUNTAINS
New and rebuilt, prices, easy terms. Grauman, 300 So. L. A. St.

SEVERAL used safe cabinets, & iron safes at BARGAIN PRICES. 948 SO. FLOWER ST.

SAFES NEW USED
STEVENS STEELCRAFT CO.
910 S. Grand Ave. VA. 0492.

SAFES WITH UNDERWRITERS' FIRE AND BURGLARY LABEL, SHEALY SAFE CO., 946 S. MAIN

SODA fountain, bar counters, & shelvings at your own price. Must be removed at once. Hanson. TR. 3291

COMPLETE line used office furniture, PRICED RIGHT
DESK EXCHANGE, 948 S. MAIN.

STEEL FILING CABINETS
4-drawer letter files, special, $24, 2nd hd., Desk Exchange, 211 W. 2nd

BARGAINS in office furn., typewriters bought, sold, rented. Western Office Furn. Co., 754 S. Olive. ME. 0971.

SEE us for new and 2nd-hand cases. NATIONAL SHOWCASE & FIX. CO., 326 So. L. A. st. FA. 5174.

CASH register bargains. All sizes. L. A. CASH REGISTER EXCH. 1111 S. Hope st. PR. 2151. Easy terms.

NEW DESKS USED
HALSTEAD-VEAZEY.
1236 S. Main. WE. 6385.

SAFE FOR SALE
Broadway 1364.

DESKS, safes, file cases, chairs, SKEELS, 1914 S. Main. WE. 6106.

OFFICE furniture and safe for sale. 400 S. LOS ANGELES ST.

LOT of used roll & flat top desks, chairs, cheap. 211-19 W. 2ND.

OFFICE desks, chairs, etc. Real value as spec. prices. 415 W. 11TH.

Typewriters and Supplies
Adding Machines
UNDERWOOD REMINGTONS
ROYALS
35% TO 70% SAVING
Terms $5 monthly if desired.
All makes rented; 3 months $7.50. Initial rental applied if purchased. WHOLESALE TYPEWRITER EXCHANGE, 442 S. Spring. Ph. ME. 3442.

FOR SALE—Underwood typewriter. $35; also Royal typewriter, $35. For rent—Any make of typewriter, 2 mos., $7.50. Initial rental may be applied on purchase price.
TYPEWRITER INSPECTION CO.,
Room 215, 615 S. Spring st.

TYPEWRITERS
SOLD, RENTED, REPAIRED
TUcker 8679
UNION TYPEWRITER EXCHANGE
746 SOUTH SPRING ST.

ADDING, bkpg. mach. & typewriters bot. sold, exch. L. A. Adding Mach. Co., 315 S. Bdwy. TU. 1882.

NEW Remington portable typewriter. Never used. $50 cash. Address B, box 150, TIMES OFFICE.

UNDERWOOD No. 5 LIKE NEW $35. Adding machine, TIMES OFFICE.

BURROUGHS visible adding machine, guaranteed, $65. 827 S. SPRING.

UNDERWOOD typewriter, $35. Can be seen at 533 W. 87TH ST.

Sewing Machines

SEWING machines all makes to select from, $10 and up. Terms as low as $1 down, $1 week. NEW METHOD S. M. CO., 827 S. Spring.

25 DROPHEAD sewing machines, $15 each, $1 down, $1 per week. EMPORIUM, 712 S. Broadway.

SINGERS & others, incl. electrics, if you want bargains, act quickly. 1718 W. Jefferson. EM. 1655. Open eves.

ELECTRIC portable Singer, nearly new, sacrifice. BR. 1739.

Clothing, Furs, Etc.

CALL HE. 3653; we will buy for cash used garments of high quality, also brie-a-brac. 1641 CINDERELLA SHOP.

BEST VALUES in ladies' high grade used clothes, can be found at 1519½ W. 7TH ST. BUY & SELL. DR. 0786.

BAUM Marten neckpiece. Saturday or Sunday. 734 Valencia, Apt. 206.

THE LADIES' GARMENT SHOP sells and solicits used clothes. WA. 2260.

Jewelry, Diamonds, Watches

BIGGEST BARGAIN of the YEAR. beaut. 5-carat diamond, absolutely perfect, set in gents' white gold ring mounting, with 3 sapphires, in size 10½0. VA. 7762.

LATINUM wedding ring, 20 diamonds, blue white, $125. THE CRAFT SHOP, 319 O. T. Johnson Bldg.

MISCELLANEOUS—For Sale

Lumber, Building Equipment

LUMBER prices slashed, going out of business. Lumber and building material at cost while they last. Everything goes, leases, buildings & equipment for sale. HOLDRIDGE LUMBER CO., 1670 E. 20th st.

BUILT ON YOUR LOT
Garages, $114. $48.50. Other sizes in proportion. Samples at yard.
HONHOLZ BROS.
426 E. Slauson. AXridge 6984.

CEMENT
Closing out warehouse stock, Portland cement. Great bargain, $1.50 per bbl. Ex. warehouse. Ph. TU. 3906 after 5 p.m. DR. 9848.

2ND hand bldg. material, sinks, doors, frames, screens, etc. 167 Calif. st. KRESS HOUSE MOVING CO.

Electrical Goods and Fixtures

GUARANTEED TUNGSTON LAMPS, 6 FOR $1. WILSON'S. 218 W. 2nd

Houses, Build'gs—To be Moved

AMERICAN HOUSE MOVING CO.—Rates reasonable. Estimates free. 4073 W. PICO. Phone EM. 9481.

6-RM. bung., arranged for dbl. at 534 Towne ave. OWNER, 648 Maple.

4, 5 & 6 rooms, 137-9 E. 40 & 1403 E. 39th. Pho. AD. 4231.

6-RM. bung., arranged for dbl. at 753 E. 97TH. Owner, 648 Maple.

DANDY 5-rm. bung. at 1149 E. Pico. Owner, 648 MAPLE AVE.

BOATS, YACHTS, ETC.—For Sale, for Rental, to Let

HAVE handsome yacht for sale, or will trade for good property. What have you to offer?
B. T. DYER
1105 Bank of Italy Bldg.
Los Angeles, Calif.

WANTED—Miscellaneous

BOOKS BOUGHT—
HOLMES BOOK CO.
BOOKS OF EVERY DESCRIPTION PURCHASED.
740 S. MAIN ST.
TR. 2286.

AVOID THE CONGESTION OF THE TIMES TELEPHONE SWITCHBOARD BY TELEPHONING YOUR SUNDAY ADS FRIDAY OR EARLY SATURDAY. 7:30 P.M. IS CLOSING HOUR FOR ALL CLASSIFICATIONS. MEtropolitan 0700.

BOOKS BOUGHT
Best cash price for all kinds of salable books. Buyer will call.
ROGERS' BOOK SHOP
323 W. 8th st. Vandike 8998.

WANTED—Desks, roll and flat, for 8 offices, also safe & filing cabinet, will pay spot cash. MR. KAHN, MEtropolitan 1178.

OFFICE fur., files, safes of all descriptions, highest cash prices pd. Possess. your conv. Call Miller, MA. 5042.

BOOKS BOUGHT, complete libraries & single volumes, bought for cash. Our buyer will call. FOWNER'S, GL. 7803. Eves., GL. 9449.

WANTED—USED OFFICE FURNITURE. CALL DAVIS, Trinity 3734

RESTAURANT EQUIPMENT—Wanted to buy. Highest price. MA. 8749

WANTED, safe, slicer, cabinet bath, "upright." Phone EMpire 6072.

WANTED, complete set restaurant fixtures. Call MR. LEE. HU. 1423

OFFICE furniture bought for cash. Call TR. 7326.

WANTED, office furn., safes, etc. Call SKEELS, 1914 S. Main. WE. 6106.

WANTED—Spot cash for used office furniture. WE. 8385.

Clothing—Furs, Discarded

MEN'S & LADIES' USED CLOTHING, furs. Tuxedos & overcoats wanted. Will pay from $5 to $15. Call LEVIN, 717 W. 6th. MA. 2506.

DO you expect the highest prices for your men's used clothing? If you do, call the OHIO MISFIT CLOTHING CO., 123 W. 2nd. ME. 8498.

HOLLYWOOD CLOTHING CO. PAYS HIGHER FOR USED CLOTHING. Main. 3624. 1557 SUNSET BLVD.

MEN'S clothes bought; price no object. We need them. MA. 6205. 329 W. 2d

LADY will buy good used clothing, 'ladies' or gents'. Will call. BE. 6559.

Diamonds and Jewelry

DIAMONDS
We buy diamonds and jewelry.
PAY TOP PRICES.
SPOT CASH.
D. MILLER & CO.
Room 1, 7th Floor Carpenter Bldg.
Fifth and Broadway.

WANTED — Diamonds, pearls, gold, silverware & other valuables. Top prices paid.
MARKWELL & CO.
Suite 102 Citizens Nat. Bank Bldg.
Spring at 5th. VA. 4092.

WILL PAY SPOT CASH; HIGHEST PRICES FOR DIAMONDS, WATCHES, JEWELRY, OLD GOLD & PLATINUM. WILL HANDLE ONE OR TOO SMALL. A RISKIN, 412 Loew's State Bldg., 7th and Bdwy.

WANTED FOR CASH
Diamonds and Jewelry.
M. WEINSTEIN
601 Title Guarantee Bldg.
Fifth and Broadway.

WILL PAY MORE MONEY FOR YOUR DIAMONDS & JEWELRY. S-A-N-D-E-R-S
511 Loew's State Bldg., 7th-Bdwy.

DIAMONDS WANTED
Highest cash prices paid. No delay. Call
711 Loew State Bldg., 7th & Bdwy.

PRIVATE party wants good diamond, any size. Fitzroy 4468.

DIAMONDS bought for cash. M. LIGHT, 408 Hellman Bk. Bg., 7th-Spring

DIAMONDS bot. sold, exch. J. C. Ferguson, 207 Haas Bldg., 7th-Bdwy.

TRADES—SWAPS

SWAPS—All Sorts

COR. 8-fam. flat, nr. Fairfax High, W. Hollywood, dbl. bung., West Holly. 5-rm. home in Beverly Hills for what have you? OWNER, WH. 8776.

6-ROOM modern house, E. 77th st. Price $4800, want offer for equity of $1250. House rented. MR. COX or PRUHER, 807 I. W. Hellman Bldg., TR. 8994.

WILL trade 160 acres clear eastern land for high grade auto, valuation about $2000. Address F, box 426, TIMES BRANCH.

WILL exchange new furniture for mortgages, trust deeds, or what have you? Address U, box 159, TIMES OFFICE.

DON'T worry. See me at once. I can match any trade. Owners only. RUPLEY with Elmer Salmon Co., 836 Chapman Bldg. TU. 4576.

BUNGALOW 6 rooms, finest construction for diamonds, lots or what. PAUL JONES, Realtor, 613 N. Pruess Road, OX. 5417.

$7000 equity in 6-rm. modern stucco bung. in Pasadena, for equity in L.A. bung., lot N.W. OWNER, GL. 7803. Eves., GL. 9449.

6 LOTS, N. Pomona. Trade for small frostless acreage, house or auto. A. B. DINSEN, North Pomona, Cal.

OIL lot, Long Beach. Certifs dist. Will trade for car. Worth $500. Ph. 597493.

3 LOTS, 5-r. house, business st., want furniture and lease, apt.-house. MARLOW, MA. 1120.

CAFE, rev. $400 wk., trade to value of $20000 or $10000 cr. acreage. Address Y, box 261, TIMES OFFICE.

ELECTRIC washing machine, vacuum cleaner, Singer sewing machine for piano or what? MAIN 4717.

3 BRAND new 5-rm. stuc. bungs. or for cl. land, $3100 equity in each. Ex. to 1 p.m. today. VAn. 09764.

10 A. CHICKEN ranch, nr. city, want fur. auto, lot. Address X, box 33, TIMES OFFICE

AUTOMOBILES, ETC.—Miscellaneous

Trucks and Delivery Cars

REBUILT TRUCKS

1926 Ford dump.
1925 Mack 2½ flat.
1922 White 3½ long wheel base.
1922 Packard 3½ long wheel base.
1922 Packard 3½-4-ton dump.
1924 Mack dump.

These trucks are rebuilt.

SEE RYAN.

TERMS & TRADE.

GOTFREDSON TRUCK CORP.,
1235 East 9th st.

COMMERCIAL CAR SPECIALS
1925 Dodge screen $595
1924 Ford stake 350
1924 Chevrolet light del. 300
1923 G.M.C. express 450
REO MOTOR CO., used car dept.
421 W. 12th. Open evenings.

1925 FORD, PICKUP
Steel box, oversize cords.
Just like new
$110 down, balance 12 mos.
J. A. NADEAU BARG. CENTER.
Central & Slauson. HU. 2240.

TRUCKS TRUCKS
1923 1-ton G.M.C., flat.
1923-4-ton Pierce, L.W. body.
1919 2-ton Pierce, flat.
Hamilton Auto Wks. 5566 S. Park

MORELAND, 1½ ton, pneumatic tires, duals in rear, good mechanical condition, will deliver with or without body. A real buy. 1211 SECURITY BLDG., Long Beach.

1924 FORD DELIVERY
Overhauled, repainted, guaranteed 90 days, $175 dn., bal. 15 mo.
J. A. NADEAU BARG. CENTER
Central & Slauson. HU. 2240.

NEW TRUCK, liberal disc. Have 2 left. 1½-ton stake body, 2-ton, 3-ton flat, reas. terms. For particulars ph. BE. 6966, 1248 S. ALVARADO.

GRAHAM Bros. 1½-ton stake body, almost like new, can be seen at 1907 HOLBROOK CO. 310 East MARKET ST.

RUGGLES '23 2-ton, $1225.
FEDERAL MOTOR TRUCK CO.
948 E. Alameda. Ph. WE. 6231.

SEE rebuilt Moreland trucks at MORELAND SALES CORP.
2226 S. MAIN ST. WE. 6231.

FORDS, panel or stake, 1922. Serv. stake and others. 430 E. 7TH ST.

Automobile Trailers

PIKE TRAILERS, 2 OR 4 WHEELS, FOR SALE OR RENT. 701 E. 7TH.

AUTO TRAILER CO.—2 & 4-wheel trailers, sale or rent. 1822 Central.

Trucks for Hire

TRUCKS for sale or rent, with or without drivers. 430 E. 7. BR. 1084.

Automobiles for Exchange

WILL trade bungalow, special terms for light coupe. 1717 CALIF. BLDG., 2nd and Broadway.

Automobiles Wanted

WANTED—
FOR SPOT CASH
Open or enclosed cars of late models. Popular makes. Highest prices paid. See us at once.
W. H. COOK, 1184 S. Olive.

PAY CASH TO PRIVATE PARTY FOR BARGAIN IN LATE MODEL CLOSED CAR. POSITIVELY NO DEALERS. CALL AT RESIDENCE, 2084 W. 43RD ST. PH. AX. 3216.

LATE MODEL CARS FOR CASH OR SELL YOUR CAR FOR YOU.
TOM HARRIS
2706 S. FIGUEROA. WE. 8839.

WANT best Ford 2-dr. or 4-dr. sedan 1926 or 1925 cash, from owner. No agents wanted. 2322 MIRAMAR ST. HU. 2151.

ROADSTERS & closed cars, highest cash prices paid.
PASHLEY, 1118 SO. MAIN.
Open Sun. & Eves.

$$ CARS FOR CASH
Just opened our new stores; need cars very badly. WEstmore 3017.
KELLEY MOTOR CO., 1654 S. Fig.

PRIVATE owners, I will pay highest cash price for your car or equity. 322 SO. ALVARADO. FI. 4318.

WE pay highest cash prices for cars.
GOODALL-O'DONNELL MOTOR CO.
1830 SOUTH FIGUEROA. WE. 6103

WANT late model closed car, will pay as much as $1000 cash. See MR. HOWARD, 44th Sunset.

WILL pay cash for good late car if priced right. ROBERTS, 1137 S. Olive. TU. 9797.

WANTED—LATE MODEL CLOSED CAR IN A-1 CONDITION FOR CASH. 910 S. FIGUEROA.

WANT Cadillacs, Packards, Lincolns, late models, for cash. MADDUX MOTOR CO., 1043 S. Figueroa. WE. 4114.

NEED CARS BADLY. PAY CASH or make loan until sold. Highest prices. 1207 N. Western. GL. 1467.

FIVE party wants auto for clear lot. S.E. will cons. good equity. No dirs. and junk. 5446 Fountain. RE. 4561.

BUICK roadster, body to fit 1921 chassis. 5784.

PAY cash to private party for late Dodge or Buick. HE. 9140.

TRADE your deeds for autos. Western 839 W. 42nd st. AX. 6866

SPOT cash for Ford road, tour., or equity. 1442 W. 1 ST., DU. 2866.

PRIVATE party wants late model 2-pass. coupe. Phone TU. 9819.

SPOT cash for your car, any make, late loans. 2228 SO. MAIN.

Automobiles for Hire

$50.000 IN CASH

Is what we want to spend this week for late model used cars of standard makes. Will pay EXTRA HIGH PRICES for good clean jobs. "COURTESY IS OUR MOTTO."

ANDREWS & ANDREWS
1926 S. Figueroa. WE. 6779.

NEW CARS DRIVE YOURSELF
RATES LOW
FAIR AND COURTEOUS TREATMENT. LARGEST RENTERS ON COAST
STILLWELL'S AUTO LIVERY
810 & 816 S. GRAND. TR. 1181.

FORDS, $6c PER HOUR
You drive. No mileage. Also Maxwell, Hudson, Dodge. Ford truck. Motorcycles. Pasadena ave., Gar. 3767.

WESTERN AVE. AT 10TH ST
EM. 9171.

WE CLEAR YOUR LOT AND BUILD YOU A FINE HOME

Provided you have a satisfactory equity in a favorably located lot costing $2000 or more—we will clear your lot for cash and build you a fine home (colonial preferred) from any of our exclusive plans, designed by leading Southern California architects. Phone or call and talk it over. Building Department.
LINCOLN MORTGAGE CO., 529 S. Spring street. Telephone TRinity 4606. Ask for Mr. Frerix.

$11,750. $11,750.

MUST BE SOLD
Located near 3rd and Highland in the exclusive Hancock Park, Spanish architecture; 11 rooms, tiled roof, L. R. 27 ft. long; beautiful yard and garden. The owner desires an immediate sale and therefore the price to the bone. Houses in the same block are selling for $16,000 to $20,000. We will gladly show this to you. Bargain. GLENN & SMITH, 633 S. Western ave. Ph. WA. 8371 or WA. 7274.

$1000 DOWN ONLY $10,500

3 TILE BATHS & FURNACE

New stucco bungalow, 7 rooms, 2 bedrooms, convenient floor plan, with large rooms and extra large lot. Come and see it today, the best buy in district. 4921 N. ILLER. Phone evenings, HE. 0311.

WINDSOR SQUARE HOME
(Open for Inspection)
Daily 10 A.M. to 4 P.M.
Corner (size 90x170 ft.) at 302 South Irving Blvd. 10 rooms, 3 baths. At a price below cost of reproduction.
GEORGE R. KRESS CORPORATION.
MUtual 2201. 728 Sunset Blvd.

THE PRICE IS RIGHT
10 LARGE ROOMS
JUST COME AND SEE IT AT
427 S. McCADDEN PL.
EVERY MODERN CONVENIENCE
ELECTRICALLY CONTROLLED
IF YOU WANT A REAL HOME AT A BARGAIN
NOW IS YOUR OPPORTUNITY
COURTESY TO AGTS. WH. 0721.

ARE YOU A BUYER?
IF SO, don't fail to see these classy 5-rm. stucco bungalows, architecture supreme; just finished and up to the minute; $5000 underpriced. Cannot be beat by our prices, $4000 to $7500, easy terms. Investigate this and be surprised.
NATIONAL BLDG. CO.,
6736 NATIONAL BLVD.
Culver City. Ph. C.C. 2954.

WONDERFUL SITE FOR CLUB OR APARTMENTS ACROSS FROM EXPOSITION PARK. 100x178 TO 20-FT. ALLEY. OWNER. 747-787 JEFFERSON.

QUICK SALE; OWNER LEAVING
4-RM. home, beaut. sleeping porch, garage, nice lot, block to car & mkts. $580 down, $40 mo. Williams, 6199 Pasadena ave., Gar. 3767.

REAL BARGAIN, $5350
Dandy 5-rm. bung., large lot, garage. Owner must sell. TU. 8112.

$4000, $100 DOWN, balance $35 mo., nice home, 2 bedrms., level lot 50x150. School, 4c car. 6127 YORK Bl.

HORSES, MULES, CATTLE—Goats for Sale, Exch., Wanted

Cattle

WANTED—15 to 20 buck goats, 6 mo. to 1½ years. Address A. box 749, TIMES OFFICE.

GOATS for sale. Will trade for chickens. HU. 5718-J.

POULTRY AND SUPPLIES—Pigeons, Rabbits, Bees

Poultry and Poultry Supplies

TODAY. 1000 extra choice R. I. Red baby chicks. Weaver, Owens Farms, San Gabriel strain, 25c quality, only 15c while they last. 5-day-old B. Rocks, 20c. P. Cook Chick Ranch, 1727 Valley Blvd., Alhambra.

WANTED, 500 Buff Orpington chicks, 100 next spring & 200 each spring hereafter. In answering give price & information regarding delivery. Address B. box 292, TIMES OFFICE.

400 WHITE Leghorn pullets, 3½ mo. old. Richardson strain, all or part, cheap. Famous Pet Exchange, 711 S. MAIN. TU. 6907.

POULTRY WANTED, ALL KINDS. Will call anywhere. STAR POULTRY, 2201 Central ave. HU. 5454.

POULTRY wanted, all kinds to retail. Call anywhere, best pr. The Bonnie Brae, 4522 S. Hoover. AX. 5801.

MUSCOVY, Mallards & Pekin duck-lings, on hand every day. 2046 E. FLORENCE. DE. 6893.

$00 ACCREDITED W. L. 10 mo. old pullets, laying 70%. $1.75 ea. 1201 Wall st. Phone Main.

R. I. R. chicks, $15 per 100. Cook, 514 W. Kelso, Inglewd. Ph. 1061-W

OWEN Reds, 9 hens & cockerel, $30. Garfield 0876.

BABY CHICKS AND DUCKS. Order now. 5726 S. Vermont. BE. 6999.

Rabbits, Hares, Etc.

HUTCHES, 2 tier, 4 compartment, $16.50, delivered. 2050 LONG BEACH AVE., L. A.

PETS AND SUPPLIES—For Sale, Exchange, Wanted

Birds

CANARIES, $8 up. Finches, all kinds. Johnson's, 5818 Carlton Way, Holly.

Cats

KITTENS—Show stock. Males at stud. 1128 W. 84th st. YO. 2481.

Dogs

WHIPPET puppy, bitch, 9 mo. old, partly house broken, prize winner and promising runner, best blood lines in Amer. Pr. $75. WH. 6776.

WARWICK KENNELS
Boarding and Sales
934 N. Prairie ave., Hawthorne.
Ph. DR. 0295, or Hawthorne 56.

FOR SALE—Pomeranian puppies. Mother first prize winner. Write for prices. 1317 E. 108TH PLACE, 132 So. La Salle, Aurora, Ill.

PEKINGESE at stud. Ch. Lon Chaney of O-Mi. Puppies. 187 N. Ave. 22. CA. 2187.

ROBERTSON FOR DOGS—
Pasadena and Hollywood.
Colorado 6672 and GRanite 1293.

CHOW pups, red., must dispose immediately. 1102 FAIR OAKS. So. Pasadena.

BOSTONS, 9 wks., perfect heads, very dark, $7.75 2nd ave. RO. 5294.

CHINGKESE PUPPIES, pedigreed. 12561 N. NEW HAMPSHIRE. 519402

PEKINGESE, 5 mo. puppies, brood matron. Reas. WH. 2995.

9 PEKINGESE puppies, red, will sac. 2409½ Hillcrest Dr. 6876.

WE buy dogs, puppies or kittens. Birdland, 826 S. Broadway, MA. 2149

SANITARY dog houses. Lawn Craft Shop. 2120 Sunset Blvd. Open Sun.

REAL ESTATE

HOUSES—For Sale

Miscellaneous

LORRAINE BLVD. $24,000
COLONIAL HOME

Ten rooms with five bedrooms, three baths, on second floor. Ballroom on 3rd floor. See the many other fine features which make this a bona fide BARGAIN. CALL C. C. GOFORTH.

ENGLISH HOME, $27,500
Lot 100x178.

Eight rooms of English cottage type, in the center of a large improved lot. Block off Wilshire Blvd. Four bedrooms, three baths & guests' lavatory. See the many charming details, too numerous to mention. You would have to go to Beverly Hills for another one like this.
CALL C. C. GOFORTH.

INSPECTION INVITED

855 S. Irving Blvd. (cor. 8th st.)

English residence of thirteen rooms, 3½ baths. See this BIG HOUSE BARGAIN OF WINDSOR SQUARE. See it today, you are looking for. C. C. GOFORTH. THE FRANK MELINE CO., 1705 Wilshire Blvd., DRexel 1464.

$5000 CASH
9 ROOMS, 2 BATHS.
COLONIAL RESIDENCE
$19,500

West of Western ave., between Wilshire and 10th st., close to Wilton grade school, and convenient transportation to L. A. Main and downtown. An excellent home for the large family looking for quality, comfort, and small investment. Main floor consists of center hall, living room, dining room, den, kitchen, sun room and maid's quarters; upstairs are four bedrooms, two baths and sewing room. 55-foot lot. Double garage. MR. QUINBY.
BURTON & CO.
WESTERN AVE. AT 10TH ST.
EM. 9171.

SEE
1355 HOLMBY AVE.
WESTWOOD
Between Wilshire and Santa Monica Boulevards, in choicest section of Westwood, 8 rooms, 3 bedrooms Double garage. This is one of the most attractive moderate priced homes on the west side of town and merits a visit if you are in the market for a home. A-1 construction and modern throughout. Electric refrigerator and other features of this type. Chrystal fixtures and mahogany trim.

BARGAIN
Bungalow of 5 rooms, located 641 N. Hobart Blvd. Lot alone worth more than price asked. Put your savings to work. Small lot, on an alley, unrestricted and in B zone. Price $16,000. Cash $1500, $123 every 3 months, which beats rent.

THE HENRY de ROULET CO.
616 S. Hobart avenue.
DUnkirk 4400.

HANCOCK PK. 2-STORY SACRIFICE
$22,500
EASTERN CAPITALIST is forced to liquidate all California holdings. He has given me a pair of these beautiful English home, which is under construction, to a rock-bottom price. Should sell for $30,000.

DIPPELL-WALLACE-BERMANT
241 N. Larchmont. HSmp. 3339.

AUCTION
10 A.M. MONDAY, APRIL 12TH
1511 VICTORIA LN., LOT 80x185
Beautiful 10-room modern home in L. A. Most exclusive residential district. Victoria Square. 4 master bedrooms, servants' quarters, basement and furnace, dbl. garage, lawn and shrubbery. MANGREMOND. AUCT. HOlly. 6436.

DESPERATE DESPERATE
Take it at your own price. Some things go down this week. This 7 rm. 3 bedrooms, den or music room, double lot, near Beverly & Western. Certain condition existing have forced this home in the hands of Phillips & Ream to sell. See PURCELL, 749 N. Western.

TO AVOID FORECLOSURE
Owner must sacrifice splendid 2-story, 8-room residence on beautiful tree-lined street, near Western and Washington. High ground, level lot with wealth of shrubs and trees. Large living room, four bedrooms. Only $12,000 for quick sale. Small cash payment. EM. 5213.

6-ROOM house with basement on Van Ness ave. Close to Hollywood. 10 years old; better construction than houses today. Owner non-resident. Worth between $8000 and $9000. Will sell for $7500 and take small down payment; balance like rent. See MORRISON, 420 Grosse Bldg. VA. 2614 or VA. 6490.

MENLO AVE. NEAR WEST ADAMS
2-story dwelling, 10 rooms, rents $110 per month, 5 bedrooms, 3 baths. Hardwood floors throughout. Lot 40x150. $16,000. Will consider trade for income property in Hollywood, double bungalows or duplex. Call MR. GONYEA. HE. 2181.

DON'T WAIT
UNTIL SUNDAY NIGHT TO TELEPHONE YOUR SUNDAY ADS TO THE TIMES—DO IT FRIDAY OR EARLY SATURDAY. THAT IS CLOSING HOUR FOR ALL CLASSIFICATIONS. MEtropolitan 6700.

BUILDER going east May 1st must sell new 7-room stucco, 2 tile baths, ward heater, Holland tile roof. A beauty. Reduced to immediate possession. sacrifice. Price $7000. Terms. Open daily. 1074 SHEFFIELD AVE. OL. 6755.

AUCTION AUCTION
Saturday, April 10, 2 P.M.
6415 Cheasty st. VA. 4651.
Beautiful 5-room bungalow.
Every convenience. Lot 50x140.
Your own price buys it.
Willis Land Co. O. M. Banks. Auct.

ONLY $7350. $2250 CASH
6-ROOM BUNGALOW, NEAR CAHUENGA BLVD.
This is a real bargain. Call MISS DAWSON, DU. 1423; Eves. WH. 0539.

6-ROOM stucco house, Atwater district. Modern in every respect and well worth $6500. On account of family trouble will sell quick for $5100 with $800 cash. See MORRIS FOX, 6199 Grosse Bldg. VA. 2614 or VA. 6580.

WILSHIRE DIST.
5-rm. Spanish home, just off Wilshire Blvd., 4 bedrms., 2 baths, tile roof, porte cochere, 13-16 in. white oak floors & cedar. Built for the critical man. Tms. Owner, HO. 7406

5-ROOM Spanish type. Most beautiful location available. Near new Uniwood school. Large lot, the ideal path of opportunity. This is a corner. $7650. $750 cash. MISS CRANE, GL. 6171.

ON high ground, close in. Avon. st., near Echo Park avenue. 5-room stucco bungalow, just finished. $5500. Easy terms. JONATHAN S. DODGE, owner, 1010 Pershing Sq. Bldg. BR. 6221.

BEAUTIFUL 8-room home on Van Ness near Beverly Blvd. A real home at a bargain.
BUILDERS FINANCE ASS'N, INC.
V. Vadika 2291.
315 So. Broadway.

SEVEN ROOMS, $7500
NEW SPANISH BUNGALOW NEAR BEVERLY HILLS. MUST BE SOLD WANT BARGAIN. LOOK AT IT. OWNER. HE. 6112.

WILSHIRE SACRIFICE
OWNER must sell 8 rooms, modern, 4 bedrooms. Furnace, double garage. Near 3rd & Kingsley Drive. Price $12,500. Will trade.

WE have several real bargains in new houses, 4 & 6 rooms, see us before buying. LOT EQUITY CO., 401 Consolidated Bldg.

$28,000
2-STORY NEW 8-RM. SPANISH
420 CHEROKEE.

WINDSOR SQ. bargain, owner must sell 532 S. Lucerne, 8-rm. stucco, 3 baths, 2 fireplaces, sleeping porch. Open for inspection. WH. 1401.

$2500. Bal. 7%. Ideal home or income 11 rms., partly furn. Large lot, fruit, flowers, shade, etc. Hubbard, 301 Citizens Bank Bldg. TU. 2893.

ORANGE DRIVE between 3RD & 4TH. Seven rooms; 2 baths; wonderful garden. Price reduced to $15,000. Call WA. 9271.

WHY WAIT A MONTH ON YOUR ESCROW? SECURITY TITLE COMPANY, 1016 N. Broadway. MI. 8728. 5 DAYS' ESCROW SERVICE.

6-ROOM home, 3 bedrooms, near S. Vermont. $7000. Bargain. Easy terms. Phone 698298.

WANT to sell quick? Our Auction Dept. will move your property or mdse. GLadstone 2181.

$50 DN., new 4-R. stuc., $4895, cut to $4600. Own., 849 DOUGLAS BLDG.

West and Northwest

$8850 BUYS my nearly new 5-rm. stucco, 2831 VIRGINIA RD. 6c car line, 20 min. downtown. Leaving town business reasons. Call WH. 2713 or WH. 2664.

SACRIFICE, terms, 8 rms. & sin. poh. By owner, in beaut. West Adams dist. 5 bedrms., living, dining rm. & den. Aut. gas. furnace. 2651 VAN BUREN PL. RO. 6427.

751 N. FORMOSA. New 6-rm. stucco. Canvas walls, mah. finish, oak firs., tile bath, dbl. gar. Also 5-rm. same finish. 6 yrs. to pay. Open daily 1 to 4.

HOUSES—For Sale

West and Northwest

TRADE OR CASH
Mortgage, trust deed, clear lots or what have you as 1st payment on the following houses: 940 No. Ridgewood Pl., 5-room in front, 2 bedrooms, breakfast nook, and 3-room house in rear, both are stucco; tile bath & sink, automatic heater, double garage. Your home and income. ½ block from Santa Monica Blvd. and close to Western ave. 8 car. 628 No. Alexandria—9 rooms, sleeping porch, automatic heater, double garage, ½ block from Melrose, H car and close to university. 4011 Oakwood ave.—7 rooms, disappearing bed, high ground, garage. 1 block from Western ave. 3B car, on Beverly Blvd. bus line. All this property located in 1st-class neighborhood. Hardwood floors, fireplace, built-in features, large lot and price is $14000 off for quick sale. See ANDRY on premises.

GENUINE SACRIFICE
Practically new 7-room, stucco, tile roof bungalow. Large living and dining room with high ceilings, lovely breakfast room. Three fine bedrooms, luxurious tile bath and shower, extra lavatory. Double garage, sprinkler system. Lot 55x142 ft. High ground near Washington, west of Crenshaw. The $13,500 kind for $9800. Only $1500 cash. M. C. BEST, EM. 5211.

SACRIFICE
Most beautiful bungalow. Must be sold way below cost. 6 large rooms. Large living-room, dining room, entry, breakfast nook, tiled bath. Beautifully decorated. Canvassed walls throughout. Front & back porches. 1210 Bedford st. Must be seen to be appreciated, will sell $2000 less than cost. Price $8500, easy terms. DU. 8619.

SEE THIS
Wonderful 11-rm. home located on high, sightly ground 70x178 between Pico & Country Club Dr., just a few blocks west of Western ave. Let alone appraised at $28,500. Would cost $35,000 to reproduce house. Sacrificed by heirs at $25,000. See estate mgr. at 2510 SO. VERMONT. BE. 6624.

SACRIFICE beautiful two story Colonial residence. Will sell below cost. 4 bedrooms, 3 baths and shower. 1 block south Wilshire Blvd. and Norton ave. 4244 WARNER DR. WH. 3749.

JUST A SPECIAL
FOR BARGAIN HUNTERS
Two brand new 5-rm. stucco homes, all hdw. floors, dbls. garages, fireplace, tile bath & sink, storage heater, walls painted on cloth, barwell ceilings. $6500. $250 down. Balance easy.
W. THOMPSON, 8878 S. Western

MONEY talks. For quick sale, beautiful new stucco. A DREAM FOR TWO. View lot, ½ blk. to car, Nr. bus. $2750 off for cash up to bank mtg. Total price less than cost of house alone. YOU BE THE JUDGE. 5000 BROADWAY. Huff. 2017 SUNSET. DU. 3091.

READ CAREFULLY
One of the best built bungalows in city. Fine location, 7 large rooms. Built and occupied by present owner. Bargain at $10,000, sell for $10,500, easy terms. No agents. 1018 87TH AVE.

OVERLOOKING ECHO PARK LAKE
Double 6-rm. corner, wonderful view, high ground, 12 rm. in 2 flats. Choice lot in Angeleno Heights. A coming close-in section. $5000 handles. OWNER, 1014 W. KENSINGTON. DR. 8145.

ROSEWOOD AVE. NEAR WESTERN
In beaut. neighborhood. 6-rm. bung., 3 bedrms., & sleep. porch. An extraordinary bargain, for some shrewd buyer. $12,000. Best offer this week may get it. Consider lot or T.D. in trade. Day OX. 2703; eves. DU. 3874.

BARGAIN BY OWNER
New semi-Spanish duplex, solid oak trim; garages. Hand decorated walls throughout, 2 garages, 2 blocks Wilshire Blvd. Will consider desirable 5-room unit as payment. 327 N. SWALL DR., Beverly Hills.

NEW 6-ROOM STUCCO
$1000 down, $50 mo. Fine location near Washington & Bevd. Modern throughout. All yard improvements in. Lot 45x140. Make us a bid. Will be cheaper than you can build it. Rean & Sell. 3299; evenings UN. 3594.

$4850—$2000 CASH
ONE LOT OFF COUNTRY BLVD.
Modern 6-rm. house on large level lot, 77 ft. frontage, on Benton Way. Large garage. A good home and fine investment. Key at 2033 SUNSET BLVD. DUnk. 2299.

$50 DN., $50 mo. New mod. 5-rm. stucco, L.R. 14x22, Tile bath, Real fireplace. Price $4250. Westwood nr. Beverly Hills. Direct from owner. No comm. ORLA. 4902. Evenings 2138-W. Alhambra.

AUCTION AUCTION
Mon., April 12th, 10 a.m. VA. 4551.
6415 Cheasty st. Beautiful 12-rm. home. Servants' quarters. Lot 50x140. Entire furn. by the piece. Dbl. Land Co. O. M. Banks, auct.

FOR $4600 Bungalow 6 rms. on lot 50x150, east front, 14 large fruit trees, hi-ground, w. bk. car, north side, east of Crenshaw ave. Lot worth $5000 alone. MR. KRAUSE, 4148 W. Washington. RE. 2649.

BUILDER, will sacrifice beautiful 7-room, English stucco, near Carthay Center, easy terms, small cash payment. Priced for quick sale, Apply 5151 FEARNS DR. west of Fairfax ave.

GOING east. Must sell beaut. view home, restricted, close in. $12,000 quick sale. $4500 down. 7-rm. stucco, 3 bedrooms, tile bath, sink, shower, shrubs, lawn, sprinkler. 918 LUCILLE AVE.

BRAND NEW 7-ROOM STUCCO
One of the most attractive bungalows in the Hancock prop., nr. Hi. School, 3 bedrms., 2 baths, liv. rm. Bargain, $10,500, terms. M. A. FLICKINGER, HE. 9564.

$1800 DOWN, beaut. artistic hillside Span. bung., 6 rms., tile bath, firs. for income apt. below, dbl. gar. ½ blk. so. Sunset Blvd. Close in. Panoramic view. 2230 DESCANSO DR. $8500, terms. Owner, DR. 3899.

SIX-RM. mod. stucco bungalow. High ground. No. Vermont Sch. district. Price for quick sale, $12,750. L. L. CRAWFORD, owner. DR. 4295.

$6000 TAKES my 4-rm. bungalow py dry ground, near Sunset & Echo Pk. ave., 1 blk. to car. Terms. ALSO $2150 for 1 lot in modern dbl. for $1100 cash. DR. 8990.

SEVEN-room bungalow, 958 Fifth av. Cobeldeer clear lot as part, $14,000. Owner, FA. 1340; after six RO. 1953

CORONADO & COUNCIL
1 blk. from 1st and Rampart, 9-room house, double garage, lot worth $15,000. Snap for $10,000. Inq. 107 S. RAMPART. Phs. 6653

MY HOME MUST GO
SAC. $5800. Small dn. paymt. L.A. bl. dist. 6-rm. new Colonial, gar., lge. lot. Owner BE. 3546; WH. 4603.

TO SETTLE AN ESTATE
Must sacrifice well built 6-rm. furn. bung. on Pico Heights. Rare opportunity for home or inv. F. M. RUNKLE, 1947 W. Pico. EM. 6628.

EXCEPTIONALLY well built and attractive new 6-rm. brick home on high east front lot, L. A. High Sch. district. For quick sale, $11,000, clear, arrange terms. EM. 5233.

NEW 6-rm. stuc., fine lot. fin, L. A. Hi dist. $7750. $1000 cash, $65 mo. Worth $1000 more. 1361 Marne ave. 1 blk. N. Pico. Scott. WH. 1018

338 S. MANHATTAN PL.
2-story beaut. arr. Wilshire home, for less than present value of lot. WA. 2482.

$8750 NET. Wilshire sacrifice. Cozy Span. 6-rm. bung., mod., dbl. gar., 1 blk. "L" car. Near Sch. 1111 S. PLYMOUTH BLVD. WH. 9240.

BEAUTIFUL HANCOCK DUPLEX
EXTREME SACRIFICE, $15,500.
NR. SCHL. & TRANSPORTATION
STOFFER, 3 AN NOT, WH. 6311

BEAUT. 7-rm. house, high ground, overlooking Beverly Hills, Wilshire dist. Orange Grove ave. $10000 dn. Snap at $10,800. Ph. AT. 0990.

"ROM GARRETT TO CELLAR IN ONE DAY. Windows, woodwork cleaned; floors wax., rugs shampooed. "THE ACME CLEANERS." MI. 1486.

ONLY $600 dn. new 2-story English stucco on coporate st. near N. Occidental. Call between 12 & 1, before it is too late. DR. 4788.

$2267 W. 37th pl., 7-rm. cott., 2 bedrms., $500 dn., bal. less than rent. Valuable lot. SCHULER, 3240 W. 27th st.

ARE YOU A BUYER?
Mon., April 12th, 10 a.m. VA. 4551.
6415 Cheasty st. Beautiful 12-rm. home. Servants' quarters. Lot 50x140. Entire furn. by the piece.
Dbl. Land Co. O. M. Banks, auct.

$7000—NEW modern, 5-rm. stucco, paved st. Lot 50x100. To pass, $1000 dn., bal. like rent. Mo. 6710.

INVESTMENT or home, 7-rm. frame bung., high ground, near Wash. 5c car. $7000, terms. EM. 5679.

$10,000—BEAUT. Irving Blvd. 6 (rm.) Mission style mahogany fin. Well furn. Terms EZ. 470 N. Vermont.

7-RM. model bung., at 1522 S. Orden ave. Will be sold at sacrifice. Owner at 4647 W. Washington. WH. 1338.

$300 DN. $40 mo., $4800. 4-room stucco & gar. Between Adams & Wash. ave. 4713 W. Wash. Pk. WH. 9126.

NEED money, sacrifice my new 7-rm. Wilshire bung. Ph. RO. 4568.

OWNER must move, 6-rm. bung., dbl. gar. Wils. dist. $13,500. 964 5th av.

REAL California home, 12 rms., 2 baths. 6429 Primrose ave. GL. 4932.

HOUSES—For Sale

West and Northwest

LOOK LOOK LOOK
BUILDER'S SACRIFICE

Just completed Spanish bungalow, 524 Sierra Bonita av., nr. Melrose. 2 bdrms., 2 baths, bkfst. rm. Large living and dining-rm., canvas walls with hand oil decorations. Built-in refrigerator, mirror doors in bedrm. No reas. offer refused. SEE BUILDER ON PREMISES. Phone HE. 2980.

South and Southwest

WELL FOLKS

There are just 2 of the Marion Company wonder houses left. You owe it to yourself to look them over before you buy. Five large rooms and breakfast room, tile bath with shower, 2-car garage. "STUCCO TO MATCH THE HOUSE." More house for the money than you have ever seen. The price will surprise you and the terms like rent. Pay your rent money yourself. 1837-1845 West 68th street. 2 blocks west of Western avenue.

LOOK FOR THE MARION COMPANY SIGN
Builders and Realtors.
5618 Hollywood Blvd.
HO. 4913. HE. 8261.

FOR SALE—$100 DOWN
I own 2 new stucco houses on 94th st. near Western ave. Will sell at a sacrifice to responsible buyer only. MR. JONES. VAn. 1946.

ITS HIGH AND DRY HERE
This large colonial bungalow is a downright steal and the terms are astounding. Location near 42nd and Western. $1000 down takes the price 4150 S. WESTERN. VE. 9476.

ONLY $500 down required of responsible purchaser for this 5-rm. well-built home, on extra large lot, at 3535 Arlington ave. Easy terms on balance; immediate possession given. Owner, HO. 6294.

CLOSE TO VERMONT
7-rm. Spanish stucco, being completed on 84x200 lot, dbl. gar. $5500. $750 down. COLE, Owner, 6108 S. Vermont. TH. 7036.

12-ROOM house on Elden ave., near W. 19th st. $7500 cash. Owner anxious to leave for Europe. $6000 new mtg., $15,500, terms. Will deal with agent. Inspection by appointment. Address A. box 84, TIMES OFFICE.

$500 DOWN, 9 ROOMS.
WOODLAWN NR. STA., BARBARA Oh, Boy! $8850. Puts. $50 mo. Lot 80x160. Close in. Cash $6006 S. VMT. YO. 2516; UN. 2947.

OWNERS. Price $5000, for beautiful 5-room bungalow. Close in. Paving close-in section. $1000 handles. OWNER, 1014 W. KENSINGTON. DR. 8145.

FORECLOSURE SNAP
5 rooms and garage, modern, located at 5464 Flower st. Act quick. $25 M. 9th st. 2816.

FOR SALE by owner, well built 4-room, modern home, $100 down, $45 monthly, 953 65TH ST., Fairview Hts. Key No. 9. Trades. Call MR. GONYEA, HE. 2181.

$600 DOWN.
5 rooms, bet. Vermont & Hoover, nr. High School and theater. $4500. Bal. $40. Owner, 345 E. 86TH ST.

BARGAIN BY OWNER
NICE cosy bungalow on corner lot in West Adams district for $4700. Terms. See MR. GOODHOLM, 1200 Textile Tower. Phone TU. 9102.

$3700. $500 CASH, $32 mo. smts. inc. all int. 4-room bungs., 2 bedrms. Lot 50x120. UNI. 5402 Broadway.

6 RMS., gar., 2 bedrms., lot 60x115, near Edwy., $4750. $750 down. 425 W. 85TH ST.

4-RM. mod. new, good home, nr. Vermont school, garage, $4250. $500 cash. 1837-1845 West 68th street. 2 blocks west of Western avenue.

$4500—7 RMS., 4 bedrms., hwd. firs. Bet. Bdwy. & Fig. Near 60th st. Bars. $3150. VERMONT. YO. 2114.

$500 DN., special beautiful Knx. stucco homes, large lots, EZ terms. 6159 S. WESTERN. VE. 9160.

6-RM. STUCCO. $950 CASH
2 bedrms., 50-ft. lot, hdwd. firs., only $4500. $900 Vermont. TH. 7461.

MUST sell, nr. McKinley on 23rd st., 5-rm. mod., $4500. Small dn. pay. Call 2301 Mo. Inc. Realty Bldg.

10 new 5-rm. stuccos, $150 dn. $38 mo., tile sink, bath, hdwd. firs. 4911 MONETA.

6-RM. modern stucco bung., 2 bdrms. Price sacrifice, $4400. $1000 down. 4105 S. Hoover. VE. 9048

5-RM. ENGLISH STUCCO
Lot 50x185, a real buy, only $4100 cash. $1175 will swing it. UN. 7340.

$3200, $100 DOWN, $35 MO.
New stucco home, strictly modern. 763 W. 79TH ST. TH. 1594.

YOUR ideal home, 6 rms., 2 bedrms., bath with dr. table, bkfst. nk., hdw. firs., blt. 3 yrs. 824 W. 49th st.

BY owner, 7-rm. mod. home, tile fireplace, sunroom, hdwd. floors, tile sink, gar. paved st. WH. 7709.

$75 DOWN, $30 PER MO.
5 rms., like new, strictly mod. Only $4250. Close in. 1-4 CARD BRD

$8900 MY LOSS YOUR GAIN
Leaving town, 7-rm. modern bung. 2770 2ND AVE. RO. 9087.

4-RM. mod. gar., nr. cor. of Vermont. $100 dn. $35 mo. Nr. car. 8837 S. FIGUEROA.

6 RMS., nice home, built-ins & fruit trees. 1111 W. 43RD ST. VE. 7529

NOTHING dn., nr. stuc., $40 mo., Inc. int. 7211 S. San Pedro.

BUNGALOW, 5 rms., $4300. Only $850 cash. 2300 W. Santa Barbara.

$450 DN. REAL INTERESTING. $4450 DN. 2 houses on 4xx. lot nr. Holly. & Sunset Jct. Only $7500. Easy monthly payments. 4476 Sunset

WONDERFUL LOS FELIZ HOME SITE for sale, at a sacrifice by motion-picture star. Finest view in L. A. Call GR. 7820.

DOUBLE bung., 10 rms., new, $45 N. Orange Grove Ave., unusually well built and attractive. Priced to move. BUILDER.

COLONIAL BUNG., furnished. BY OWNER. 5 rooms, built-ins, fireplace, sun pch., lovely yard. Small payment. Terms. 1138 Poinsettia Pl.

$6000 EASY TERMS.
120 ft. front, Hollywood car. Wonderful view. 3 blks. N. Holly Blvd. 1910 N. CURSON. GR. 9747.

FOR SALE or rent, new Hollywood bungalow, 5 rooms, 2 baths, ½ block north Hollywood Blvd. Furn. or unfurn. Call GR. 8455.

LARGE COR. LOS FELIZ LOT
Will exch. for Hollywood or Holly-ridge lot. GR. 5251 or HO. 9774.

60x190. 1857 N. Normandie. $17,500. 86x184. 1840 N. Normandie. $17,500. Apply 8136 SUNSET. HO. 7077.

DBL. bung., 1512 N. Mariposa. $11,-900. Lot worth $10,000. Has cost $7000. Apply 8136 Sunset. HO. 7077

100-FOOT view lot, $2500. A real snap if taken now. GL. 8308.

BEVERLY HILLS—For Sale, Ex., Wanted, To Let

TRADE
Your Hollywood home, no inflated prices for ours. We have in Beverly Hills in a wonderful location. Price $45,000. Will give or assume.
See Mr. Elkins.
KEM & ELKINS
423 Camden Drive. Beverly Hills.

RESIDENTIAL income lot, ½ block Wilshire Blvd. $4000, with excellent terms.
HILL-FRIEDMAN CO.
1418 WILSHIRE BLVD.
BEVERLY HILLS OX. 2807.

FOR

BEVERLY HILLS—
For Sale, Ex., Wanted, To Let

$11,500 — EASY TERMS

DURANT DRIVE

In our opinion any news concerning the new High School should advance the price of Durant Drive lots to $15,000, and the actual construction of the High School will advance prices of lots on Durant Drive to $20,000.

See Mr. Cawthorne, Business Property Department.

GEO. E. READ, Inc., 467-9 Beverly Dr., Beverly Hills. Phone OXford 6177.

DOHENY RESIDENCE LOT WEST SIDE OF STREET, NEAR WILSHIRE
50x140 to 20-foot alley. NO SUCH PRICE & TERMS IN THIS BLOCK
Price $4750. Cash $1000. Balance 1st. mtg., 5 years.
See Mr. Evans, WALTER G. McCARTY CORPN. Walter G. McCarty Bldg., Wilshire at Speedway Drive, Beverly Hills. OXford 6147.

WANTED, Beverly business, have cash and $4000 first trust deed on Beverly business as down payment. C. J. GRIFFIN, OX. 1121. 467 No. Camden Dr.

TO LET—$2000, 2 bedrms., 2 baths. 214 RODEO DR. OX. 4476.

GLENDALE—
For Sale, Ex., Wanted, To Let

ACACIA HILLS HOMES

Of striking individual architecture and interior arrangement on hillside estates overlooking San Fernando and Los Angeles valleys now available for $1000 down, payment. Prices slashed to $8500 on twenty $12,000 homes. Apply VICTOR BUILDING COMPANY, Tract Office, at Chevy Chase street and Park avenue.

BEAUTIFUL BUILDING SITE CHOICE LOT, $1300.
$100 CASH, BALANCE $10 MONTHLY.
All street improvements including sewer. Near boulevard, new $170,000 intermediate school, city park with its swimming pools, tennis courts and main car line. Fine location for home or chance for nice profit as adjoining lots $1750. EDWARDS & WILDER CO., 329 W. Broadway, Ph. Glendale 250. Open Sunday.

BEAUTIFUL SUBURBAN HOME OWNER MUST SELL
Large six-room stucco, strictly modern and very desirable. Level lot 100x275, beautiful lawn, shrubbery and lots of flowers. All kinds of fruit and berries. Water system covers entire acre. Chicken equipment. Just north of Kenneth Road. Price $12,500. Easy terms.
H. H. WILSON,
1634 South San Fernando Road, Glendale 1551. Capital 1751.

IN BEAUTIFUL BELLEHURST SPLENDID NEW STUCCO RED TILE ROOF
$14500. $1450 CASH.
Wonderful new stucco home, tiffany walls, real fireplace, breakfast room at front, tile sink, tile shower, panel, lavatory. Beautiful lot. Under construction may choose decorations. Don't buy until you see it. GLENDALE REALTY CO., 121½ S. Brand. Glen. 44.

A HOME, NOT A HOUSE
Builder's bargain, right on Kenneth Road, real fireplace, built in ice box, 3 bedrooms, breakfast rm., with sun. Complete to golden lily pond; $4200, $1 other low bargains from $6950 to $10,000. 1711 KENNETH ROAD.

BY OWNER (Lady.) unable to care for property, two-story, 10-room stucco duplex. Completely apartment over three car garage. New, modern, Glendale, near Brand Blvd. P. O. box 361, GLENDALE.

ONLY $300 cash, new 5-room stucco located on high ground. Artistically decorated. Lawn & shrubbery. Now $5250. Balance like rent.
THE AKERS REALTY CO., 129½ So. Brand. Glendale 2367.

5-ROOM colonial bungalow, garage, fruit trees, sprinkling system; near transportation, stores, etc. Only $4500. Easy terms. Owner, 461 W. Pioneer Dr., Glendale. Ph. Glendale 2641-J.

$5800, new 6-rm. house & 2-rm. rear, 54x195, lot. Del. garage, shrubbery. H. M. MOTZKUS CO., 202 Security Bldg., Glendale 4494.

FOR houses, lots, business prop. Income, acreage, rentals, exchanges in Glendale. See Hayward the Realtor, 114 E. Wilson, Glen. 4699.

FOR SALE—By owner, beautiful English stucco in the most desirable part of Glendale. Nine rooms, 3 baths, large lot. 1632 HILLCREST.

FOR RENT—New 4-rm. bung., cab board, hall seats, $13.50 mo. Call at 2614 Rock Glen ave., Glendale.

FOR Glendale properties of every description call H. L. MILLER Co., 109 B. Brand Blvd. Glendale 4121.

PASADENA—
For Sale, Ex., Wanted, To Let

WE CLEAR YOUR LOT AND BUILD YOU A FINE HOME

Provided you have a satisfactory equity in a favorably located lot fronting 50 feet or more we will clear your lot for cash and build you a fine home (costing $7000 or more) from any of our exclusive plans designed by leading Southern California architects. Come in and let's talk it over. Building Department, LINCOLN MORTGAGE CO., 522 S. Spring street, Los Angeles. Telephone TRinity 4506. Ask for Mr. Frerix.

NEW Italian home, four bedrooms, two baths, exclusive section. Must be seen to be appreciated. Furnishings. Price exceptionally low. Terms reasonable. Wakefield 0886.

ALHAMBRA—
For Sale, Ex., Wanted, To Let

$350 DOWN

4-rm. home, 2 blks. from Garfield. Total price $4150. Let 55x216. MUST BE SOLD this week. Only $1350 down, balance like rent. $ 600 below value. FORBES CO., 6 N. Garfield.

LOTS IN ALHAMBRA AT BARGAIN PRICES
HOMES IN SOUTH ALHAMBRA
Sale or trade several at a sacrifice. BUILDERS' FINANCE ASS'N INC., 315 South Broadway.

MODERN bung., 7 rms., double gar., 3 bedrms. $12 N. Marguerita ave. $7500. Easy terms. OWNER. Colo. 1754.

ACRE, 7 RMS., FULL PRICE $2250. TERMS; car, bearing fruit trees, good well, fenced, nr. school. L. H. WISE, 127 N. Garfield.

6-RM. house, first-class condition, lot $2x156. Near school & car. Terms. 620 IRVING ST.

1 ACRE, 4 rms., 1 block to store, $2750. $750 cash, $20 month. MR. ANDRUSS, 38 N. Garfield, Ph. 1896

SOUTH PASADENA—
For Sale, Ex., Wanted, To Let

HOME & INCOME—New stucco, 2-3 rm., apts., upstairs, 5 rms., down. Hardwood floors, tile baths & sinks, 2 garages. Lot 50x150, only $6500. Good location, near P.E. local. Only $15,000. $3500 cash will handle, or will take close lots or bse. to $7000. OWNER, VAndike 9016. Courtesy to agents.

$4675. NEVER BEFORE. $4675
5-room nearly new stucco surrounded by fine homes in exclusive district. Ask the reason. TOLIVER, 5768 HUNTINGTON DR., L. A.

HOMES, INCOME, BUSINESS PROP.
MARY M. GARDNER,
EL. 1760. 609 Mission St. EL. 2911.

HOMES, RENTALS & BUSINESS.
BLAKELEY REALTY CO., Realtors, 310 Pasadena ave. EL. 2898.

$40—3-R. new stucco, best street. Toliver, 5768 HUNTINGTON DR. L. A.

EAGLE ROCK—
For Sale, Ex., Wanted, To Let

LET WARD surprise you with a 6-r. home on improved street, large lot, level, for only $3850, $700 down, and $35 a month. 4649 GLASSELL AVE., ALbany 1674, Branch office, 4431 YORK BLVD., AL. 2516.

4 RMS., 1967 Norwalk ave., unfurnished, mod., desirable. Gar. $35.

HIGHLAND PARK—
For Sale, Ex., Wanted, To Let

$50 DOWN, bal. $100 in 30 days, buys, 4-rm. furnished home, $40 equity, $71 Leslie Way, off S. AVE 37.

$3700, FIVE-room home, nice lot, $200 handles. 5c car, easy payments, must sell. GA. 5127. Eves. GA. 5478.

WELL built double bungalow. Will consider lot. Owner, GA. 1889.

6-RM. modern home, $6100, terms. Ideal location. 5834 YORK. GA. 0650

GOODYEAR PARK—
For Sale, Ex., Wanted, To Let

WILL take $2250 cash for 50x140 res. lot in heart of So. Pasa., surrounded by new homes, close to every conv. OWNER, Oak & Meridian. EL. 2137.

HUNTINGTON PARK—
For Sale, Ex., Wanted, To Let

FOR SALE — BEAUTIFUL NEW BUNG. Modern in every way, hardwood firs., garage, shrubs, lawn, Walnut Park. Apply 7843 ALAMEDA BLVD.

5 RM. house & gar. Mod. Lot 40x145. Huntington Pk. Val. $5000. Part cash & car, bal. terms. Cham. Com. Auto cleaner. Owner, 1143 S. HILL.

INGLEWOOD—
For Sale, Ex., Wanted, To Let

BUILDERS, TAKE NOTICE
2½ acres S.W. corner of Eucalyptus & Park st., Inglewood. 245 ft. on Eucalyptus, 299 ft. on Park, 4 blks. to business and street car. 16 lge. lots, will take part cash down or will make a real bargain, all cash. Must go.
J. A. NYHART,
2nd floor, Chamber of Comm. Bldg. Inglewood. Phone 510.

6-ROOM house, garage, lot 50x205. Paved street and alley. Semi-business district. Half block car line. Reasonable price & terms. 124 E. BUCKTHORNE ST. Tel. 69-R.

BUS. frontage, Commercial st., Inglewood. $3500, easy terms. VE. 7297.

SANTA MONICA—
For Sale, Ex., Wanted, To Let

WILSHIRE BLVD. FRONTAGE. BEVERLY CORNER, 200th st., 170x150. THE BEST intersection CORNER on WILSHIRE BLVD. THE ONLY STREET crossing WILSHIRE that is zoned for BUSINESS. See owner at 1713 WILSHIRE BLVD., Santa Monica. Ph. 22333.

P-A-C-I-F-I-C P-A-L-I-S-A-D-E-S
THE BEAUTIFUL

Ideal home site—unsurpassed in all California. Unobstructed ocean & Mt. views, glorious sunset, air that's a tonic. All improvements. For 15 days priced unusually low. $7125. Phone OWNER, TU. 2846, Los Angeles.

WILSHIRE BOULEVARD
THE BUY OF BUYS TODAY
Corner, 130 ft. frontage, 200 ft. deep, unrestricted business property
ONLY $250 FRONT FOOT
A. E. FLAVELL,
Wilshire Specialist.
1017 Wilshire Blvd., Santa Monica.

BUSINESS FRONTAGE
Wilshire Blvd. cor., 170x150. $50,000
Montana ave. cor., 150x150. $45,000
S. M. Blvd. inside, 84x100. $17,000
Third st., inside, 60x150. $50,000
All money makers.
MOELLER REALTY CO.,
1337 Third st., Suite 305-6.
Phone 21443, Santa Monica.

REAL sacrifice, wonderful level corner business lot at Santa Monica, on Lincoln Blvd. N.W. corner Raymond st. 132 ft. frontage on the blvd. Room for seven stores, price only $6300, worth double. If you are looking for a bargain see this. Owner or agents, OWNER, 7114 Hawthorne ave., Hollywood. HE. 8428.

BUSINESS PROPERTIES
Montana avenue, Wilshire Blvd., Santa Monica, Blvd.
Price & National Blvds.
We have listings that mean DOLLARS to the purchaser.
M. B. RAPP,
226 Santa Monica Blvd. Ph. 21119

SEE US for select home sites and residences in Brentwood Park and Santa Monica. We make a specialty of selling to buyer who is looking for the best.
L. M. FORD & L. K. SMALL, Inc.
114 Santa Monica Blvd. Ph. 23434. Santa Monica.

8-UNIT COURT
Furnished on Montana ave., near University. Rents $195 per mo. Total price $18,500. Only $4125 cash. Balance $100 per month, 6%. Call owner.
226 Santa Monica Blvd. Ph. 21119

WILSHIRE FRONTAGE
BEST corner west of 20th st. WE HAVE IT.
WILSHIRE REALTY CO.,
1915 Wilshire Blvd. Ph. 22399.

WILSHIRE BLVD. 46x150 to alley. Nice 6-rm. home, $50 rental, can be had for $12,500 for next days. Good terms. BRITTON & ZONKER, Realtors, 2512 Wilshire Blvd. Santa Monica. 24710

ROOMS. SANTA MONICA.
Spanish, stucco bungalow, large lot, beautiful grounds, value $11,000. Exch. for close in flat. Will assume. Harting & Cramon, 1639 W. 7TH. FI. 3246.

MOST wonderful large lot with unobstructed view of Los Angeles and Santa Monica Canyon. Corner 7th and Adelaide Dr. Bargain at $20,000. Easy terms. 512 GRANT BLDG. TUcker 3223.

WILSHIRE BOOMING
Outstanding buy on street, 100x166, 8-unit stucco court, not far from ocean, only $500 per foot. Income $2400. HO. 2684.

WILSHIRE BLVD. FRONTAGE
It would pay you to see us today. We have three bargains.
BEEMAN BROS. & CO.
21st & Wilshire. Phone 24974.

WILSHIRE FRONTAGE
With income, gas station & house at price of vacant, corner of 17th & Wilshire. Ph. 4219 or WA. 7914.

INCOME DUPLEX.
12th st., close to Wilshire, $10,500. $2500 cash, good terms. CROTTY & HOOPER, 1st & Wilshire. Ph. 22555.

$4750 FOR fine 4-rm., ice, kitchen & bathrm., charming garden. Gar. See 2483 ARIZONA at 25th. Phone 26351 or HO. 4013.

CITY LOTS AND LANDS—
For Sale

BROKERS ATTENTION!

OPENING OF MANCHESTER AVE.

APRIL 10-11-12

You are invited to participate at the opening of Manchester Square, fronting on this 100-foot blvd. Full 5% commission. See MISS DICKINSON or Hartchain & Smith Inv. Co. 8610 So. Western ave.

OWNER'S SACRIFICE
Must have cash. Lot 2 blocks south of Manchester Square, worth $3000. Also lot just south of Beverly near Prusso Road, a snap at $3150, worth $4500. Must sell. Phone owner with GLENN A. SMITH, 633 S. Western ave. Ph. WA. 9271 or WA. 7274.

CLOSE-in bungalow, lot 50x150, E. side, Highland, 1 blk. south of Wilshire. Only $6800. For a few days only. Evenings GR. 4361. Mr. Miller or

BURTON & CO.,
WESTERN AVE. AT 10TH ST.
EM. 9171.

BEVERLY BLVD. BUSINESS WILL SELL CHEAPEST LOT ON STREET BETWEEN FAIRFAX & LA CIENAGA. EASY TERMS. CALL DR. 4586.

$22,500
Build your home on this ideal spot. ½ an acre on Rosemont, Inc. Surrounded by palatial residences. Cheapest lot of its size & character on this street. Call Mr. Robb.
KELLS & GRANT,
Wilshire at Western. DUnkirk 3000.

ATTENTION, BUILDERS!
2 LOTS IN HIGHLY IMPROVED SECTION ON DUNSMUIR ST. 1 BLOCK SO. OF WASHINGTON. MUST BE SOLD AT ONCE. WILL TAKE GOOD TRUST DEEDS FOR EQUITY. OWNER, WH. 5925. OR CALL AT 2620 ALSACE ST.

ONE MAN'S LOSS ANOTHER'S GAIN
Owner says, "Must sell my 50x125-ft. lot in restricted Wilshire-La Brea res. district. Will take $3600." This is a rare bargain.
H. M. MORGAN
624 So. La Brea. WH. 4815.

DON'T WAIT
UNTIL SATURDAY NIGHT TO TELEPHONE ADS. SUNDAY IS TOO LATE TO THE TIMES. DO IT FRIDAY OR EARLY SATURDAY. 7130 P.M. IS CLOSING HOUR FOR ALL CLASSIFICATIONS. MEtropolitan 0700.

PUBLIC SALE
2 lots at $444-46 7th ave., 84x145 to alley, to highest approved bidder, with good terms. Saturday, April 10, p.m. LENNERD REALTY CO., AX. 0918. W. TRASK, Auct.

BUSINESS CORNER
$16,500
Frontage on 3 streets near Wilshire Blvd. Cannot be duplicated in L.A. JOHNSON, DR. 4961.

THINK, of it. Business cor., 4 blks. W. of Center, Santa Ana. Flower, 120x120 for $333 a ft. Worth $500 today & $1000 in near future. $20,000 cash. $50,000 mtg. BEN BELL, exclusive agent. 740 S. Bdwy. TU. 4326.

$10 PER MONTH
Buys beautiful 50x135-foot lot in Lankershim Square. City improvements. Good for home or investment. 326 Wilcox Bldg., 2nd & Spring sts. VAndike 1553. MAin 0758.

HILLSIDE LOT.
Close in. Restricted section. Beautiful residential location. Size 86'x176. All street and light improvements in. For information call WA. 8174.

CITY LOTS AND LANDS—
For Sale

LOOK!
WONDERFUL APARTMENT SITE
OWNER WANTS ACTION
SPLENDID VIEW
Close in, just N. of Wilshire.
SPECIAL PRICE FOR QUICK SALE.
70x190 TO ALLEY.
$15,000.
HOWARD & BOSWELL,
2461 W. 6th st. DU. 1345.

BEAUTIFUL HILLSIDE LOT
We are selling large hillside lots, 2 to 4 miles from heart of Hollywood. All improvements in and paid. Beautiful sloping sites with entrancing view, live oak and walnut trees. High-class restriction.
50-ft. lot, $1100
100-ft. lot, $2200
20% cash, bal. 20% yearly at 7%
Whitney 2312 and Whitney 2311

HANCOCK PARK SPECIALS
INCOME LOTS
KELLS & GRANT
Sycamore No. of 2nd, 40x125, $2250
Sycamore nr. Rosecrans, 60x126, $7750
Milton nr. Beverly, 82x135, $7750
SINGLE RESIDENCE LOTS
McCadden corner, 70x187, $16,000
Las Palmas, nr. 3rd, 75x187, $15,750
Call Mr. Robb, DUnkirk 3000.

HIGH CLASS APT. HOUSE LOT BARGAIN, BIG SACRIFICE FOR CASH
First lot south of 210 N. Kenmore, top of hill, fine view. Size 57x125. Price only $12,250. All cash or cash down to $6000 mtg. Worth $16,500. See MR. FORD, 607 So. Western av. DU. 1000.

FLAT OR DUPLEX LOT BARGAIN
Notice to investors & real estate men; I want cash in a hurry and have reduced my $16,000 lot to $4000 cash, net. Located 1st lot S. of 926 N. Edgemont, size 50x125 ft. Beautiful wide street, Univ. of Cal. dist. See MR. FORD, owner, 607 So. Western ave. DU. 1000.

EASY TO OWN
Beautiful residence lot near El Sereno Country Club. 12 min. from 7th & Broadway. Highest class improvements, ideal surroundings insured by restrictions.
DAVIS & Le CLAIRE
704 South Spring st.

MUST sell single residence lot on Alta Vista between 2nd & 3rd st.
Call WA. 1169.

$2500 FOR LOT, NORTH OF HOLLYWOOD BLVD., 46 feet frontage, many beautiful oak trees, best improvements, excellent restrictions, etc. Very easy terms. Call today. You will like it. GR. 3854.

DUPLEX CORNER
Fine corner on So. Gramercy Pl. In lovely neighborhood. A steal at $7500. Will trade. Phone owner,
CLARENCE URBAN
2356 W. Washington. EM. 8213

HOLLYWOOD BOULEVARD CORNER
Most unusual value. Lot 60x140. Total Price $15,000.
TAFT REALTY CO., 7800 Hollywood Blvd. GL. 5503; GR. 3439, evenings.

WINDSOR SQUARE CORNER
S.W. COR. PLYMOUTH & 1ST ST.
Special price for quick sale.
FRED H. OLIVER,
608 Pacific Finance Bldg. TU. 8476

BUILDERS—Will sell at big discount dup. lots in heart of So. Pasa. Center of unusual activity. Quick turnover. To quantity operator will make real price on 6. OWNER, Oak & Meridian, EL. 2127.

$2000 QUICK PROFIT
60x150 ft., nr. sta., only $7500; ½ blk. north of Wilshire Blvd. Activity and improvements now. A sleeper easy to close. HAMMER, 134 N. La Brea. WH. 1188.

$50 PER FOOT
UNIVERSITY-WESTWOOD NEIGHBORHOOD
Income corner 105 feet close to cartline. Real opportunity. $1500 cash. Balance easy. WA. 5285.

$2400 FOR lot north of Hollywood Blvd. Tress view, the best improvements and restrictions. Only $576 down, bal. easy. Best buy in Hollywood. OR. 2284.

10% GIVES deed to lot. You can or we, in the building to erect on Lots in Sagamore Park, between Eagle Rock & Glendale, 5c car line. 2742 TRIGGS RD. AL. 4114.

APARTMENT SITES
Lake st., near 16th, 50x150, Bonnie Brae near 12th, 50x135 to alley. Bargains for quick action. Call Whitney 6173.

HANCOCK PARK BARGAIN, $7100.
Sacrifice sale, Milton st., duplex lot between Beverly & 1st st. Ph. owner, H. W. SHMITT. GR. 1124.

W. ADAMS BUS. COR. $100 A FT.
Nr. new 3 having room completed, well dbl. your money, must sell. Terms. 4633. W. Washington. WH. 1417.

$500 BELOW list price, home alte. 62x135, near Western & Manchester, terms or special price for cash to owner. 2424 17th. WH. 4112.

$4400—50x161, fine corner in E. Hollywood. East front. Beautiful view. Build singles or doubles. Half cash. HARLAN & DAVIS, DR. 3082.

RES. lot 50x130 on Croft, S. of Melrose, betw. Rosewood & Clinton. This is the cheapest lot in W. Holly. Price $2475. Terms. WH. 4112.

CHOICE business lot, 62x135, corner Burbank Blvd. and Naomi st. Prices in this district advancing daily. $13,500, terms. DU. 0131.

$100 CASH $100
Fine residence lot, close to Goodyear Plant. Must sell. Owner, 8122 Central ave. DEL. 5170.

A BUY. OWNER MUST SELL
W. COR. HOBART & VENICE BLVD. EXCEL. BUS. LOT 100x144. CALL 3948 W. 10TH. EM. 0894.

DEED to lot for $400. $5000 mtg. ahead of T.D. for a $6000 single Lake view. Cor. Echo Blvd. DR. 4755

BEST CASH OFFER
Lot 40x135 on La Salle, Nr. 73th st. Owner, VErmont 6136.

BEAUTIFUL orchard homesite covered with 50 bearing trees. $10 per mo. Ph. Owner, HEmpstead 1097.

1¼ BLKS. south of Wilshire Blvd. east of Fairfax. Built-up section. $3150. Whitney 1126.

BY owner—50-ft. res. lot, level, all improvements in, nr. Holly. Country Club. 5456 Fountain. HE. 4681.

$2000 buys my fine Hollywood lot; splendid view, sewer, new concrete paving. Owner, OL. 6119. HE. 8763.

SOUTH PARK LOT
Bet. 75th & 76th st., only $1100. B. GALLOWAY, 7601 Central.

PICO BLV., $150 frt. ft., Nr. Prusso Rd. terms. FRANK WAY, 1275 Security Bldg. TU. 5900. W. Pico. WH. 2216.

3 RESIDENCE lots on Burnside, 1 block S. of Pico. $1500 cash each. OWNER, TU. 07475.

AFC site, Gramercy Pl. 74x178, close to good car lines. Must sell. Bargain. EM. 8858.

BUILDERS, some fine res. lots, Glendale for T.D. or small payment. T.D. after 1st mtg. Glen. 1748.

BARGAIN lot suitable for double or bung., 2nd ave. nr. Santa Barbara, 50x130. $2050. OWNER. HO. 2584.

40-FT. corner lot in Girard, all clear. Make me an offer. Owner, 10475 S. FIGUEROA. TO. 2171.

CHOICE duplex lots on Verdun nr Country Club & La Brea, schools, stores & car line. Owner, DR. 6806.

FOR Pico frontage see
JAGGER-McCORN REALTY CO.
$126 W. Pico. WH. 6516

OWNER must sacrifice flat lot, one block off Wilshire, Orange st., $4500. Losing $900. DR. 9452.

HANCOCK PARK
Citrus ave., cor. N. Beverly Blvd. $6300, net. Terms. Owner. FI. 1233

LARGE lot for court, block Sunset & Micheltorena, school. $4000 worth $7000. OWNER. TU. 2335.

GLENDALE lot 50x150, S. P. tract. N. Buena; cr. $7500, cash, $2000. Tms. Owner, WA. 9951.

APT. site nr. Ambass., $10,500. Small dn paymt. Fl. 4369. Ev. WE. 5394.

FAIRFAX Park, lot 50x130 or 100x150, under market. EM. 8253.

HIGH case residence lot 60x150, near W. Wash. $4200. terms. EM. 8253.

GOOD res. lot nr. Fairfax High. Owner's sacrifice for cash. GL. 6750.

STEAL. Hancock dist. 56-ft. cor. for 2 houses. $4000. Harry. WH. 4112.

$5050. HANCOCK Pk. res. lot. Tract 5207. Owner, WH. 8602. No acts.

BUSINESS lot on E. 9th Blvd. near U.P. industrial dist. DU. 1858.

APARTMENT, FLAT PTY.—
For Sale and Exchange

INVESTORS NOTE THIS BUY
1115 S. Lake st. Most attractive apt. site in city. 85x147 to paved alley. Ripe for imp. or present imp. will carry. $10,000 below val. $375 per ft. Shown from 2 to 4 p.m. or by appt. Courtesy to brokers. RITE-WAY REALTY CO. BE. 2776.

$10,000 INCOME $29,000
New apt. house, elegantly furn. $185,000 complete. Mtg. $60,000; cash $50,000; bal. trade. This will stand investig. Owner, HO. 4007.

REAL VALUE. INVESTIGATE
Will sell 2 doubles in modern OWN YOUR OWN apt. Filled, good rent. Fine locat'n. 2945 Budlong. UN.1764

APARTMENT, FLAT PTY.—
For Sale and Exchange

APARTMENT HOUSE IN HOLLYWOOD, Excellent location, always filled, 7 singles, 1 double. Furniture cost $12,000. One year old. Income $1100 per month. Priced for quick sale, $75,000. $27,000 1st mortgage. Small amount of cash down—balance on trust deed. This is a real bargain. For further particulars, call MR. GONYEA, HE. 2181.

BUSINESS PROPERTY—
For Sale

TWO REAL INVESTMENTS
LARGE CORNER
W. TWELFTH NEAR ALVARADO
Improved with duplex flat and 2-story residence; $18,000 equity, balance to suit.

W. 11TH ST. NEAR UNION AVE.
100x122 ft.
$25,000 equity, balance 3 years. Owner will consider suburban or country acreage to $50,000. See Mr. Wood.

W. I. HOLLINGSWORTH & CO.
TRinity 9651. Realtors.
Hollingsworth Bldg., 6th & Hill.

HOLLYWOOD BUSINESS CORNER
GREATLY UNDERPRICED TO SAVE FORECLOSURE
136x100 ft. Ripe for improvements now. There is nothing to compare at all in price at today's markets. Future is assured. This is a wonderful investment or speculation. $15,000 cash, required to handle. Don't overl'k this opportunity. Similar properties are held at nearly twice what this corner can be purchased for.
CLINCH & THURTLE
Western ave. at 4th. DR. 2348.

$550 PER FOOT
Cheapest frontage on W. 6th st. located in center of great activity where millions of dollars have gone and are going into development. This price has been cut to deadlock and someone is going to reap a nice profit. Call Mr. Starr for further information.
LAACK & WILLIAMS
DU. 2300. 2901 W. 6th st.

WATCH Beverly Blvd. & La Brea bus. front., the outstanding investments. Paving starts soon. No better time to acquire your holdings for early enhancement. We have cheapest Bev. Blvd. corner nr. La Brea, 100x185, $200 per ft. Also cheapest La Brea lot south of Beverly. No Phone information. JAMISON INVESTMENT CO., 116 N. La Brea.

FOR SALE — AT ACTUAL COST
$25,000
"Your own terms."
IMPORTANT BUSINESS CORNER
Leased 10 years
SAFEWAY MKT., DRUG STORE
Income $2620 to $4200.
Telephone MR. HOLLINGSWORTH
W. H. REES CO., INC.
502 Union Bank Bldg.

LIQUIDATION SALE.
Owner must raise several thousand dollars at once. Offers several business lots near major intersections, 3 to 5 W. of Vine, mountain acreage and an Orange county orange grove. Will sell any three out of ten holdings at bargain prices. Address B. box 145, TIMES OFFICE.

ON VERMONT BETWEEN WILSHIRE AND PICO. ONLY $250 PER FOOT. A give-away price. This is right. Other things are doing. Will double in one year. Let us show you.
IRVIN J. CURRY CO.,
868 S. VERMONT. DU. 1423.

WILSHIRE BOULEVARD
THE BUY OF BUYS TODAY
Corner, 130 ft. frontage, 130 ft. deep, unrestricted business property.
ONLY $250 FRONT FOOT.
A. E. FLAVELL,
Wilshire Specialist.
1017 Wilshire Blvd., Santa Monica.

$7500. REDUCTION ON LAUREL-MONT BLVD. FRONTAGE. $200 A FT. LESS THAN ADJOINING. 4-room bungalow, pays all carrying charges. Best money making lot in this section. Act now. It won't last. GUILFOYLE, 1702 N. Larchmont. GR. 6552; GR. 6826.

EXTRAORDINARY BARGAIN. BUSINESS PROPERTY. CORNER. Income $1100 monthly. Over 20% NET on investment. PRICE $12,500. Terms. CHAS. LEVY, owner, 1127 Pershing Square Bldg. VAndike 9741.

THING of it, business cor. 4 blks. W. of Civic Center, 1st & Flower. 120x120 for $333 a ft. Worth $500 today & $1000 in near future. $20,000 cash. $20,000 mtg. BEN BELL, exclusive agent. 740 S. Bdwy. TU. 4326.

11½% NET—SAFEWAY STORE
$22,500—1-story brick on good corner; all leased to ONE strong tenant. $2,250 needles, cash required to be satisfied with 7%. Call Barnes.
THE FRANK MELINE CO.
706 S. Hill st. MI. 4451.

1925 INCOME $7,431.10
8 room furnished corner apt. Business frontage on Lemoyne & Sunset Blvd. Additional apts. & stores will double income. A safe investment at $58,000. F. M. SPINNING, Owner. DR. 3703.

VERMONT AVE. BUYS
From Wilshire to Hollywood Blvd. Several spectacular buys. Ownership will create fortunes for EARLY INVESTORS. HOME REALTY CO., 1740 Vermont. HEmpstead 1097.

MAIN St. bus. lot. Ripe for store. 27x125 to alley, all improv. in and paid. Only $1800, $500 cash, bal. $20 mo. incl. int. BENNINGSON CO., 802 Security Bldg. VA. 4191 or OX. 3513.

FIFTY CENTS ON A DOLLAR
60x145, N.E. intersection corner on Hoover. Total price, eight thousand. Worth sixteen thousand. See owner on N. corner of 120th and Vermont ave. Athens Investment Co.

FOR SALE or exch.—$42,000 equity bus. prop., heart of Santa Monica. Will consider high-class 4-flat bldg. or home up to $20,000. Hollywood or Wilshire dist. Submit owner. 1342 N. Vermont ave. GR. 0626.

BUSINESS FRONTAGE

140 ft. cor. Improved 4-family flat. Priced to sell. $10,000 cash. Bal. $100 mo. 2641 W. PICO. EM. 4284.

HOME site, Los Feliz Heights, north of Los Feliz Blvd., except trust deed subject to bldg. loan.
HARRY GROSSMAN
204 Haas Bldg. 7-Bdwy. TU. 2471.

$60,000—¼ CASH, income 10% net. $135,000—Mtg. $80,000; cash $55,000; bal. trade. This will stand investig. Owner, HO. 4007.
$135,000—Mtg. $50,000, 9% net.
$740,000—Office bldg., 8½% net.
CHAPPELL, 205 Hibernian Bldg.

34 ROOMS, brick business prop. right downtown. $28,000. Easy terms. Best buy in L.A. Lot 60x154, side alley, 5th st. Realty, 427 W. HELLMAN BLDG.

FOR SALE—$42,500.
$4 FT. ON 8TH ST.
$4 A FOOT LESS THAN MARKET VALUE. FRED JOHNSON, WITH O. A. VICKREY & CO., TR. 0451.

A FINE VACANT CORNER
On Third blvd. in Fairfax. Filling station pays carrying charges. One of the few good ones left. Owner, OR. 7258.

FOR SALE—Southwest corner of 10th and Alvarado, zoned for business, 100x151. Improved with large residence, fine for doctor's office. Price $125,000. See owner, MAin 2141.

FOR EXCHANGE—Clear income and cash up to $100,000 for business property, preferably improved, but will also assume mortgage besides. R. D. LIST, 1021 Central Bldg.

5 RMS., strictly modern 3 rms. rear, new business front, 50x150, must be sold by widow, $8500, $1000 cash, bal. easy, 1833 ECHO PARK AVE.

SPECIAL BARGAIN
CORNER LOT, 133 FT. ON WESTERN NR. JEFFERSON. MAKE OFFER. HU. 5026.

BRICK BLDG., LEASED TO ONE RELIABLE TENANT 10 YRS. $48000 AN. BARGAIN PRICE. $40,000. 1/3 CASH. EM. 8272.

WEST FIRST & RAMPART BLVD.
Business lot 45x100, must sell. Am open for any cash offer.
107 SO. RAMPART. Fltzroy 3655.

WHITTIER blvd. cor., 80x130 to alley, stores & flats, all rented. Income $5200 per year. $46,000. Good terms. AN. 4189.

20-RM. apt., nr. 4th & Bixel. 40x110 with alley, $25,000. Easy terms. A. G. SPELLMAN, 510 San Fernando Bldg.

WESTERN AVE. LOT, NR. VERNON. $15,500. $2500 cash. Balance 3 years. OWNER. AX. 8646.

WESTERN av. 4-store bldg., inc. $185 mo., buy this at $2000 dn., price $21,000. 5724 S. Western. VE. 9935

40-FT. Pasadena ave. business frontage, near Ave. 64 at $600 ft. ft. $5466. Pasadena ave. 2470.

FRONTAGE on Vermont, $1000 down, $8500, near Florence 40x140 to alley. 6613 S. BROADWAY. VO. 4212.

WESTERN AVE. S.W. COR. 80x141 N. of 54th st. Midst of activity. Bargain. 5171 S. Western. UN. 7301

MELROSE frontage, $160 ft. JESSIE M. ROYER, 407 Guaranty Bldg. GR. 6411.

SANTA Monica & Hoover, $25 ft. cor. $200 per ft. Terms. You can't equal it. Must sell. Owner. OX. 6054.

LARGEST cor. on Bdwy. So. of Washington, $25,000, $12,500 bdla. HU. 7678.

TEMPLE st. bus. lot 45x165, incl. 7-rm. house & store. Price $7000. $2500 dn. 1337 W. 1ST. WA. 7973.

BUSINESS PROPERTY—
For Sale

BY OWNER
99-yr. lease, good business location 18. bet. Hill & New Bdy. BE. 4844

WONDERFUL bargains in business property, $9000 to $40,000. YO.3256

IMP. BUS. CORNER. 60x125. Big future. MR. GAY, 831 W. 16th st.

INDUSTRIAL PROPERTY—
For Sale and Exchange

IF YOU want to know where the BIG money has been made in recent years look up industrial real estate records. Today there are even greater opportunities in this field.
We can offer you investment opportunities in L. A. industrial sites that are due to double in value shortly. We unhesitatingly state that better, safer, or more profitable investments cannot be found today.
A phone call will bring our industrial representative, who is thoroughly conversant with this particular field.
COLONIAL FINANCE CORP.,
400 Petroleum Securities Bldg.,
10th & Flower sts. TR. 5684.

CLOSE-IN industrial bldg., near 7th & San Pedro, 16,000 sq. ft., exchange, sell or lease. Anyone requiring bldg. this type can make excellent deal. Phone OWNER, DU. 4176 or WA. 8145.

48x169 STREET to street, ¼ blk. E. of San Pedro on 18th St. Cheapest close-in factory site. OWNER. 3617 CENTRAL. HU. 3220.

INCOME PROPERTY—
For Sale

$21,750
BEAUTIFUL WILSHIRE 4-FLAT
CLOSE TO AMBASSADOR
Here is the best flat buy we have had for months. Strictly modern, best of condition. Reduced $6000 to raise some quick cash. Positively no phone information. See MR. DARRELL,
KELLS & GRANT,
Wilshire at Western. DUn. 2000.

EXCELLENT INCOME PROPERTY
In heart of Hollywood, lot 50x150, 4-rm. & 4-rm. bungalows furnished.
FRED P. SCHADER
208 Consolidated Bldg.
6th & Hill sts. TUcker 4346.

$120 MONTH INCOME
8-room double near Santa Barbara and Western ave. Price $11,500. Small down payment. Very nice inside. On wide street.
W. J. THOMPSON CO.,
4101 S. Western. UNiv. 7020.

WILLING to lose $5000 on my beaut. 4-fam. flat, 16 large rooms, close to Alvarado car, completely rented to go. East, cost $26,000, take $21,000. $7000 cash, balance 4%, no paymts. Lot 61x134, worth $15,000. See my agent, BEN BELL, 740 S. Bdwy., TU. 4326.

AUCTION AUCTION
Monday, April 12th, 2 p.m.
2641 S. Manhattan Pl. VA. 4551.
Beautiful 10-rm. duplex. Every convenience. Lot 50x140. You make the price.
Willis Land Co. G. M. Banks, auct.

INCOME 4-FLAT STEAL. HOLLYWOOD LOCATION. Building's sacrifice. ALL RENTED. LATEST IMPROVEMENTS. Best value in L.A. Income $1000 month. Price $23,500, cash & terms. Phone VA. 8530. Owner's Agent.

LEAVING CITY
Must sell 7-room and 4 bath duplex, 3 blocks from L. A. High. Lower rented for a year. Price for quick sale, $15,250. $5400 cash. No trades. Ph. WH. 2371.

INCOME $250 PER MONTH
Owner will sacrifice 4-flat bldg., 26 rms., mahog. finish, elec. refrig., tile baths and kitchen. Price $25,000, $3000 will handle. 1793 Milan ave., So. Pas

POULTRY RANCHES—For Sale

RIVERDALE AVENUE IRRIGATED FARM
PAY $5 DOWN
And $5 per week
MOVE ON YOUR PLACE
Huge mutual farm now completed, ready for occupancy; cheap irrigation and power. You should investigate this small farm proposition before doing. Located right on the State road between Los Angeles and Santa Ana. Ask Riverdale.
COMMONWEALTH REALTY BUILDERS
727 S. Broadway. TR. 6913.

"A POULTRYETTE"
"1926 ... you ever see ... $600 to $1000 ... and ... home, ... school bus ... plant, ... drive ... KELSEY REALTY CO., Realtors. Exclusive Agents. 1926 Sunset Blvd. CR. 7185

CHICKEN RANCH
With brand new 6-room modern chicken house, corral for 4 cows, stucco bungalow, screened porches, hardwood floors, mahogany doors, Servel Electric Refrigerator, 70 full-bearing apricot trees, 7 trees 7052 Balboa ave., in West Sherman Way, car line, 1 block west of Reseda. Owner will sell at extremely easy terms. Phone owner, DIAMOND 2-1111, or see builders. EVERY & BISHOP, Realtors, 1 N. Vine st.

5-DAY SPECIAL

Learn how a few hundred dollars will start you to success on a well improved poultry ranch. Only 2 miles from Monterey Park. Fine marketing facility. Five acres of poultry equipment. I'm not selling this chance again. 5 days only. Call or write O. A. Rossiter, Rossiter Block, L. A.

WALNUTS and chicken ranch, 10 acres, well known chicken ranch, 10 acres; 1-4 cash, bal. terms. Will trade. Owner, 1-4 mile south of TIMES BRANCH.

ACRE, $1600, $100 down, $15 monthly; improvements in; garden soil; 1 mile from Sawtelle car line. Mr. Dodd, 404, 650 S. Spring.

MOD. farm house, new, 5 rms., bath; $4250; $1250 cash, bal. terms. Owner, 1-4 mile south of TIMES BRANCH.

10 ACRES good land, $50 per acre, including water; $500 cash, bal. terms. OWNER, 6516 Harbor st.

1 ACRE, new 4-room poultry house, price $4400; $1000 cash, bal. terms. GAARD 1246 E. 4th st.

5 ACRES grapes, with house completed, near Sawtelle car line; cheap if taken at once. Owner, 10 yrs. on bal. TIMES BRANCH.

10 ACRES beyond Pasadena, $1500 cash, bal. terms. Owner, 1-4 mile south of TIMES BRANCH. Must improve. Box 115, Times.

MUST BE SOLD
Mod. stucco home, 5 rms., bath; equip. $6500; $4000 down.
POULTRY, fruits, potatoes, irrigated, pipe lines, Ventura, Terms. Trenton, 627 W. 6th.

$60 HEN chicken ranch, 2 acres, $1050 down, $60 mo. Owner, Box 852, Times.

SACRIFICE, 2¼ A., 15 chicken houses, $4000; $1000 cash. 2655 ALHAMBRA.

STOCK, DAIRY RANCHES—For Sale and Exchange

FOR SALE—Or rent, fair 40 modern equipment, up-to-date chicken ranch, 10 acres, 2 miles Monte. Terrace 8129-W.

REAL ESTATE—For Sale—Miscellaneous

DON'T WAIT
UNTIL SATURDAY BUT
PERUSE THIS COLUMN
TO THE TIMES. DO IT
OR EARLY SATURDAY
BE SURE TO READ THE
CLASSIFICATIONS.
0700.

40 ACRES with 4-rm. cottage, well, windmill, tank; $1000. Near Mission Blvd. Golf course. Address HA, box 108, Times BRANCH.

A CREAGE, SUBDIVIDED—Miscellaneous

80 ACRES ON BLVD. 1 mile from town in San Joaquin Valley; divided into 12 lots, $15,000 cash, or 5 to 6 years, 6% interest; payments monthly. Covering entire property with good water supply; must be disposed of at once; $10,000 proposition for quick sale. 40 acres clear of debt, 10 miles from 20 A. This must be all right. Address Box 1, Times Branch.

TWO FINE TRACTS—
Beautiful new Redondo-Riverside Blvd. Redondo-Riverside Blvd. 17 acres N.W. cor. Pacific Electric Blvd. and Olive Blvd. and Redondo-Riverside Blvd. 17 acres N.E. cor. Olive Blvd. and Redondo-Riverside Blvd. Building sites, Business sites, Industrial sites, Residence sites. Terms to suit purchaser. Attractive prices. Apply on both. OSCAR LEWIS, Gardena. PR. 154.

20 ACRES in Beverly Hills, $2000 cash, or close offer; can be purchased at a reasonable price per acre less than estimated subdivision value. Address P.O. box 37, Beverly Hills.

5 ACRES or single lots, fine for chickens, fruit, or auto camp. Cheap. Terms. Owner, 716 S. La Brea.

HOLLYWOOD CORNER
Ideal for store, etc. PIERSON-HOLLYWOOD CO., 1645 N. Vine.

CLOSE VALLEY
Choice 5-acre tracts, level, all in cultivation, $250 per acre; terms. Owner, 1-4 mile south of TIMES BRANCH.

OSBORN 1321 Wilcox ave. OX-

$100—ACREAGE—$100
$219 A month, which pays for river sediment silt; 5 acres; frontage. Water right for irrigation. Big sale price. Big profits for farmer or subdivider. Information or phone
OSBORN 1321 Wilcox ave. OX-

10 acres on corner Fontana & Slover, 17 acres on Slover & Cypress, subdivided in 5-acre tracts. Terms. Owner, 1-4 mile south of TIMES BRANCH.

Houses

NEW beautiful 4 & 7-room homes in the Wilshire district, every possible convenience. Will consider an exchange.
OWNERS & BUILDERS,
616 S. Vermont. FI. 3627.

LOT EQUITY ACCEPTED as down payment on modern, 4-rm. bungalow 4 miles from 6th & Broadway. Balance $40 a mo. including interest. L. A. HOUSING CORP., Owners, MAIN FLOOR, BLACK BLDG. Ph. TR. 8281 or FA. 1217. Jack Reeves.

I AM COMPELLED to dispose of my beautiful $11,500 new 7-rm. res. in exclusive Oak Knoll section, Pasadena, never been occupied. Any reas. trade for my equity will be considered. OWNER, Mitro. 3645.

SEVEN-room bungalow, 958 Fifth av. Consider clear lot as part. $14,000. Owner, FAber 1240; after 6, RO. 1653

BEAUTIFUL Holly. Spanish bungalow, small payment down, or exchange equity. See it. 5714 Coverly Pl. Or Phone Owner, GL. 2931.

FOR sale or trade 6 rm. bung. nr. cars, stores. Take lot, small house & cash. 976 HYPERION. 599-232.

6-RM. hillside home, $16,600. Mtge. $5500. Assume some on income. 0765.

ATTRACTIVE 8-r. house, S. Pasad'a, $12,500, want 6-r. bung. or clear lot in L. A. Owner, GR. 4605.

20 TO 40 A., 50 mi. out, water, for clear eastern. 5116 EL RIO AVE.

BUNG. new mod., 7-rm. Michigan, $ or 6-rm. bung. or double. BE. 5547

Lots

IF YOU have a good clear or slightly incumbered lot in good locality I will trade a beautiful piece of property close to Wilshire dist., bringing in $344 per mo. Phone OWNER, MOSS, HE. 2117. J. M. CLOSE, 241 N. Western ave.

HAVE A1 lot to trade for auto, equity in 5-room house. Give or take cash. Owner, 1-4 mile south of TIMES BRANCH. P.O. box 37.

TRADE INCOME FOR HOME
Apt. bldg., fur., $40,000. Gd. inc. 1001 Stock Exch. Bldg. TR. 5324.

$10,000 bank mtg. $20,000, 64-r. fur. apt. pays $17,640 yr., want clr. lot, ranch or eq. FRANCIS, 216 GROSSE BLDG.

BY OWNER, FOUR 4-STUC. FLAT House & income, beautiful interior, take lot as part payment, do not disturb tenants, 1411½ S. Bronson.

IF YOU have a good lot to trade I have a beautiful 9-room Spanish double bungalow. Income $120; price $11,000. Call ERNEST, GLad. 1116.

REAL ESTATE—For Exchange—Miscellaneous

FOR EXCHANGE—Wonderful apartment-house, 47th street, six two-room apartments and two single. Income $375 a month net. Some cash, mostly trade. Walnut grove. Al condition, right on a street car line for clear property and will assume. Clear residence lots for sale at a sacrifice for cash or exchange for income property. Hotel—127 rooms, several stores—subject to $70,000 first mtg., 10 yrs., 6%. Can lease for $1000 month graduating lease. Tell your exchange troubles to WILSON, JOHN A. EVANS CORP., 1000 Lane Mortgage Bldg., L. A.

WESTERN AVE. near Hollywood Blvd. Lot 50x170, improved with 4-family flat. Will take eastern city or local country to part. 60 acres garden truck land near L. A. Plenty water. Want city, 160 acres grapes and figs, Fresno county. Want city, 40 acres Riverside county on blvd., plenty water, want city. Ocean Park income. Want house or lot. O. L. BOHLEN, 612 Black Bldg. TU. 6961

14-ROOM duplex near Wilshire Blvd. in fine section, leased at $250 per mo. This is a fine place you would like to own. Want good orange or walnut grove. Phone Glendale 3414 or W. GARVIE, 406 S. Brand, Glendale.

BETWEEN 5 AND 7:30 THE TIMES' TELEPHONE SWITCHBOARD IS SWAMPED WITH "WANT ADS." AVOID DELAY BY TELEPHONING YOUR SUNDAY ADS FRIDAY OR EARLY SATURDAY. MEtropolitan 0700.

HILL Drive home, 12 rms., price $45,000. Farm. No place in world like this. Lot 100x244. Elec. tennis crt. 12 large trees. 1 blk. to car & public conveniences. Take clear property up to $30,000. Apt. house sites preferred. P.O. box 87, GLENDALE.

$90 A. RANCH, 30 A. apples & alfalfa, complete equip. 1500 laying hens, good bldgs. 4-rm. bungalow, house or flat to $25,000.
BORTON-BOYER,
806 Sun Bldg. TR. 8031.

SAN DIEGO. 12 building lots, frontage on paved street near Uni. ave. Subject to $4000. Price $12,000. Will take L. A. or Long Beach property as well on easy terms. JOHNSON, 526 Byrne Bldg. TU. 2989.

I OWN 1600 acres in Montana. All wheat & potato land, right in with oil production, clear. Will exchange all or part for California property. Well worth $30 per acre. Call 703 LOEW STATE BLDG. or FA. 1423.

MODERN 4-rm. 4-flat bldg., well loc. nr. Vermont & Hollywood Blvd. for 7-rm. 2-flat bldg., or mod. 7-rm. bung. Must be in Wilshire dist. nr. street car line. My property is clear

WESTERN AVE. near Hollywood Blvd. lot 50x170. Improved with 4-family flat. Will exchange for sea-front or eastern city. O. L. BOHLEN, 612 Black Bldg. TU. 6961.

BRICK apt. in Santa Monica. Bank appraisal $52,000. Will exchange for frontage between L. A. & San Diego. Prefer La Jolla; for $15,000 equity. Will sacrifice for stock. $15,000. Will assume if necessary. Phone Albany 1761.

LEASED $700 PER MO.
Corner apartment, excellent construction, Westlake dist. Bank mtg. $25,000, want vacant or clear country for $15,000 equity, going abroad May 1st. DU. 3375.

LOS ANGELES income property, value $80,000 clear, exchange for apartment property, and assume or take in cash. Owner, Address A, box 227, TIMES OFFICE.

WANT clear double & cash. W. & N. W. for 4-fam. flat. Bank loc. Price $22,500. Mtg. $6425 at 6%.
EBY & BOONE, AX. 3596.

WANTED—An apt. house or other income. Have Hollywood building and foothill lot. $50,000 to $80,000, clear. Will assume. OL. 6215.

KENMORE nr. Beverly, modern 4-flat of 5 rms' each. Income $90 month. Price $35,000. Want good, clear home for equity. DU. 0700.

WILL exch., lease, furniture, 8, 13 unit Wilsh. hotel for high-class prop. in N. west dist. 769549.

7-UNIT bungalow court, Glendale, Pr. $35,000, mtg. $17,000, submit clear for equity. WA. 2460.

TR. or sell 4-flat bldg., Ambassador dist. Vac. or imp. prop. cor. Harris-Newmark. 1440 Wall. MA. 6900.

DANDY new 20-RM. FLAT.
$9000 equity for 6 or 7-rm. house, lots or T.D. Owner, WH. 9258.

DUPLEX near Manual Arts High School for sale or exchange for lots. BEN BELL, 740 S. Bdwy. TU. 4336

APARTMENTS, courts and flats for exchange for country property. See SANDERS, 500 Bryson Bldg.

4-FLAT bldg., nr. 1st & Vermont, val. $28,000. Want res. to $15,000 or take eq. & assume. FA. 6569.

INCOME to exch. for clear lot, TR. 1846, 402 Edwards & Wilder Bldg.

BEAUT. 4-family flat for sale or exch. for good bung. or T.D. HE. 3555.

Country Property

HAVE 240 A. Merced, 40 A. 10 yr. old almonds, all fenced, $50,000, clear. 40 A. Hinckley, Calif., alfalfa, etc., $4,000 clear. 160 A. 1000 A. Paso Robles; wonderful ranch, $50,000, $1500 mtg. Trade one or all for L.A. income or vacant; will assume. 7125 MELROSE. GLadstone 5809.

80-ACRE ranch in Tulare Co., that will grow anything, improved with good buildings. Water piped for irrigating; mod. in every way. Worth $24,000. Mortgage $10,000. Want income property, near or in Los Angeles. Inquire D. E. GRIMES, 1722½ N. Bronson, Hollywood. 2359.

EXCH. splendid 40-acre apple orchard, fine well, cheap water, complete bldgs., near Redlands, for apt.-hse. equity or other city impd. worth $50,000 or more. Write owner, here few days, D. E. ROBBINS, 1141 W. 20TH ST.

CLEAR for clear, 120 a. in Porterville orange district, 60 a. of which is best orange land in State. Sacrifice $16,000—$4000 cash, bal. balance in good local exchange. Address B. box 157, TIMES OFFICE.

10 ACRES to exch. for income or $1000 to acre, impossible to duplicate. Will exchange. Address A. box 162, TIMES OFFICE.

240 A. ALFALFA dairy ranch, stock & implements, 2 sets of buildings. Will exchange for modern home in city. O. L. BOHLEN, 612 Black Bldg. TU. 6961.

BRICK apt. in Santa Monica. Bank appraisal $52,000. Will exchange for frontage between L. A. & San Diego. Prefer La Jolla; for $15,000 equity. Will sacrifice for stock. $15,000. Will assume if necessary. Phone Albany 1761.

LEASED $700 PER MO.
Corner apartment, excellent construction, Westlake dist. Bank mtg. $25,000, want vacant or clear country for $15,000 equity, going abroad May 1st. DU. 3375.

LOS ANGELES income property, value $80,000 clear, exchange for apartment property, and assume or take in cash. Owner, Address A, box 227, TIMES OFFICE.

WANT clear double & cash. W. & N. W. for 4-fam. flat. Bank loc. Price $22,500. Mtg. $6425 at 6%.
EBY & BOONE, AX. 3596.

WANTED—An apt. house or other income. Have Hollywood building and foothill lot. $50,000 to $80,000, clear. Will assume. OL. 6215.

KENMORE nr. Beverly, modern 4-flat of 5 rms' each. Income $90 month. Price $35,000. Want good, clear home for equity. DU. 0700.

WILL exch., lease, furniture, 8, 13 unit Wilsh. hotel for high-class prop. in N. west dist. 769549.

7-UNIT bungalow court, Glendale, Pr. $35,000, mtg. $17,000, submit clear for equity. WA. 2460.

TR. or sell 4-flat bldg., Ambassador dist. Vac. or imp. prop. cor. Harris-Newmark. 1440 Wall. MA. 6900.

DANDY new 20-RM. FLAT.
$9000 equity for 6 or 7-rm. house, lots or T.D. Owner, WH. 9258.

DUPLEX near Manual Arts High School for sale or exchange for lots. BEN BELL, 740 S. Bdwy. TU. 4336

APARTMENTS, courts and flats for exchange for country property. See SANDERS, 500 Bryson Bldg.

4-FLAT bldg., nr. 1st & Vermont, val. $28,000. Want res. to $15,000 or take eq. & assume. FA. 6569.

INCOME to exch. for clear lot, TR. 1846, 402 Edwards & Wilder Bldg.

BEAUT. 4-family flat for sale or exch. for good bung. or T.D. HE. 3555.

Country Property

HAVE 240 A. Merced, 40 A. 10 yr. old almonds, all fenced, $50,000, clear. 40 A. Hinckley, Calif., alfalfa, etc., $4,000 clear. 160 A. 1000 A. Paso Robles; wonderful ranch, $50,000, $1500 mtg. Trade one or all for L.A. income or vacant; will assume. 7125 MELROSE. GLadstone 5809.

80-ACRE ranch in Tulare Co., that will grow anything, improved with good buildings. Water piped for irrigating; mod. in every way. Worth $24,000. Mortgage $10,000. Want income property, near or in Los Angeles. Inquire D. E. GRIMES, 1722½ N. Bronson, Hollywood. 2359.

EXCH. splendid 40-acre apple orchard, fine well, cheap water, complete bldgs., near Redlands, for apt.-hse. equity or other city impd. worth $50,000 or more. Write owner, here few days, D. E. ROBBINS, 1141 W. 20TH ST.

CLEAR for clear, 120 a. in Porterville orange district, 60 a. of which is best orange land in State. Sacrifice $16,000—$4000 cash, bal. balance in good local exchange. Address B. box 157, TIMES OFFICE.

10 ACRES to exch. for income or $1000 to acre, impossible to duplicate. Will exchange. Address A. box 162, TIMES OFFICE.

240 A. ALFALFA dairy ranch, stock & implements, 2 sets of buildings. Will exchange for modern home in city. O. L. BOHLEN, 612 Black Bldg. TU. 6961.

10 A. WATER, clear, 1¼ hrs. out, for clear city. BOX 347, Culver City

FINANCIAL

TO LOAN—Money

Real Estate Improvements

$4½ TO 6½ MONEY
2 to 5-year mortgages on completed properties, apartments, residences and business houses. Torrens Titles acceptable.
DAVIS MORTGAGE COMPANY
445 Title Insurance Bldg. 6th-Spring
Agts U. S. Mtg. & Trust Co., New York. TRinity 6349.

I WILL PURCHASE FIRST MTGES, TRUST DEEDS MAKE BUILDING LOANS
Or will furnish funds to purch.
JOSEPH F. MURPHY
502 Heilman Bank Building, 616 S. Spring. TUcker 1838.

5% and 7% first mortgages and bldg. loans on improved city property with reasonable monthly payments and terms. Prompt and courteous service. JOHN HAY CO., 624 Taft Bldg. GLad. 9104.

MONEY raised in 24 hours on real estate. Bring your papers. We buy and lend money on Trust Deeds and Mortgages. 206 FERGUSON BLDG. Third and Hill sts.

MONEY to loan on first mortgages. We make a specialty of building loans. Our own funds.
GUARDIAN INVESTMENT CORP.
811 Van Nuys Bldg.

BRING IN YOUR PLANS.
Secure loans immediately and commence building at once.
KITTS, 1126 Story Bldg.

$4000 TO LOAN, 7% 3 yrs. Straight loan int. quarterly. Will loan $2000. Principals only. J. GARDNER, 418 Hibernian Bldg. TU. 4197.

MONEY TO LOAN
$5000—Private money to loan on 1st mtg. on business, flat or Hollywood home. Call WH. 5412.

6½% MONEY TO LOAN 6½%
Building and straight loans
BRENTWOOD-WESTERN BROS.
764 S. Spring st. Rm. 401. TR. 0495

WILL loan 50% or more on city or suburban prop. Also bldg. loans. Current rates. ELMER P. CROSBY, 906 Van Nuys Bldg. ME. 0472.

MONEY ON HAND FOR MORTGAGES
on building & loan principals.
PREMIER MTG. & SECURITIES CO.
453 S. Spring st. BRoadway 1726

MONEY to loan on improved real estate. $2000 up. See ROBERT W. MARSH & CO., INC., 200 Marsh-Strong Bldg.

PRIVATE money for seconds on business or beautiful vacant frontage. North of 8th st. & west of Vermont. MR. MOSER, EM. 9171.

SHORT and long term loans, 6½% to 7%. Property for sale. Exchanges. MTG. GUARANTEE CO., 628 S. Spring.

WE cater to conservative 1st loans on imp. city prop. at 7% int. 332 TITLE INS. BLDG. TU. 7173.

$750 TO $2500,000 on city improved. R. W. HARKNESS, 705 Story Bldg., cor. 8th & Spring. VA. 0462

$20,000 TO LOAN AT 6%. $20000 UP.
WEST SIDE RESIDENCE. PH. HOllv. 7877. DAY OR EVE.

$2000, $25,000 for city imp. Money for seconds, buy T.D.'s. 5258 W. 8th. F. H. EVARTS, 606 Van Nuys Bldg.

$2000 UP on 1st mtg., straight loans. SENTOUS REALTY CO., 919 National City Bank Bldg. VAn. 5941.

TO LOAN, $1000, $2000, $2500 and $4000. MR. JONES. TR. 0461.

MTG. loans $1000 to $5000, buy T.D. My own funds. 6928 S. Bdwy.

MONEY waiting for conservative loans or buy T.D. or mortgage. VE. 7276

$4000, $4500 to loan at 7% on close-in improved prop. HE. 3585.

MONEY for mtge. & trust deeds in Wilshire & Hollywood dist. GR. 1203

HAVE $5500 to make first mortgage. Room 806, 124 W. 4TH ST.

TO LOAN—Money

Real Estate Improvements

HOME OWNERS
WE FINANCE
WELL LOCATED HOMES
ON A 10-YEAR
MONTHLY PAYMENT
PLAN
As low as $10.40 per month per $1000, in amounts of $5000 and up. Smaller amounts in proportion.
WE ALSO OFFER
AN ATTRACTIVE
5-YEAR LOAN
LIBERAL APPRAISAL
Eliminate the expense of refinancing later, under less favorable conditions with additional brokerage.
WE ALSO MAKE
BUILDING LOANS
GUARANTY MORTGAGE CO.,
710 to 716 Heilman Bank Bldg., Seventh and Spring Sts.
Phone ME. 2748.

$ $ $ $ $ $ $ $ $
DO YOU NEED MONEY
ON
YOUR VACANT LOT?
If So—See Us.
We specialize in loans on unimproved residence, business or income lots in Los Angeles County. Reasonable rates. Liberal appraisals.
We make loans on improved real estate and buy mtgs. and trust deeds
Rothschild Mtg. & Finance Co., 507 Heilman Bldg., 650 S. Spring St.
$ $ $ $ $ $ $ $ $

DO YOU NEED
Money To Build A Home. An Income Property. Or To Repair Your Buildings?
DO YOU NEED
Money To Pay Off Contract, Refinance, Or On Your Vacant Lot? If So,
"See Us Today"
Plenty Of Money.
FREE APPRAISAL.
WM. H. WOLPERT MTG. CO., 1017 Rives-Strong Bldg. TRinity 2169.

MONEY TO LOAN
BUILDING LOANS, MORTGAGES
TRUST DEEDS
We have a large amount of our own money on hand and we are looking for desirable loans on properties in L. A. and vicinity.
TORRANCE FINANCE CO.,
1001 Pershing Square Bldg. TU. 9711. Evs. 1366.

6% RESIDENTIAL LOANS
5½% ON 40% LOANS
5 TO 10 YEARS
PROMPT ACTION.
WINTER INVESTMENT COMPANY
1109-10 VAN NUYS BLDG.
TRinity 3071.
CORRESPONDENT
NEW YORK LIFE INS. COMPANY

MONEY LOANED
ON HOMES FOR BUILDING OR ON ALREADY BUILT
ON DEFINITE CONTRACTS
Repayable at $13 per month per $1000 for principal, in 10 months. PAY FASTER AND STOP INTEREST. PAY OFF ANY TIME AFTER ONE MONTH. NO BONUS. ONLY 1% OFFICE FEE
STATE MUTUAL BLDG. & LOAN ASSN., 732 S. Spring.

WHY NOT GO TO THE SOURCE FOR YOUR LOAN?
BOND ISSUES
FIRST MORTGAGES
TRUST DEEDS
CONSTRUCTION LOANS
THE BENTLEY CO.
601-3 TITLE INSURANCE BLDG.
404 S. SPRING ST. LOS ANGELES
ESTAB. 1909. PHONE TR. 3031.

BEVERLY HILLS BUILDERS
Our financial connections make it possible for us to render immediate service. Phone us before you build. Bring your plans and start at once.
Also 8% money available for 3 year loans and trust deeds.
WALLACE & CORP.
Walter G. McCarty Bldg.
Wilshire at Speedway Drive
OX. 6147. Beverly Hills
MONEY TO LOAN
On homes, apartments, courts and business property. Reasonable 10-year plan, payable monthly.
ALSO five-year loans at attractive rates.
ORANGE COUNTY BOND & MORTGAGE CORPORATION.
415 PERSHING SQUARE BLDG.
Vandike 6723.

WE ARE LOAN CORRESPONDENTS
FOR THE PROVIDENT
MUTUAL LIFE INS. CO.
5½ AND 6% MONEY.
THE JOHN M. C. MARBLE CO.
639 SO. SPRING ST.

7%—MONEY—7%
B-U-I-L-D-I-N-G L-O-A-N-S
WANTED
AT ONCE
"LIBERAL APPRAISALS"
$25,000 to $50,000 preferred. Quick action on right locations.
THE CALIFORNIA MTG. CO.
604 Haas Bldg. TUcker 3611.

5½% TO 6½% MONEY
2 to 5-year mortgages on completed properties, apartments, residences and business houses. Torrens Titles acceptable.
DAVIS MORTGAGE COMPANY
445 Title Insurance Bldg. 6th-Spring
Agts U. S. Mtg. & Trust Co., New York. TRinity 6349.

TO LOAN—Money

Real Estate Improvements

MONEY TO LOAN
7% INTEREST
OUR OWN MONEY
$2000 TO $20,000
ON FIRST MORTGAGES
IMMEDIATE ACTION
We investigate property immediately without binding you with an application and if your security is satisfactory we will accept and close loan in 24 hours.
Courteous and prompt attention to all applicants. Our Paid-Up Capital and Surplus amounts to $1,200,000, and we always have money for good first mortgages.
AMERICAN MORTGAGE CO.
Frank N. Fish, President.
1047-49 S. Hill St.
TRinity 6151.

MONEY TO LOAN
OUR OWN FUNDS
ON CITY PROPERTY
BUILDING LOANS
LOANS ON IMPROVED PROPERTY
QUICK ACTION
PACIFIC STATES BOND AND MORTGAGE COMPANY
811 STOCK EXCHANGE BLDG.
639 S. SPRING. ME. 3555.

WE LOAN
OUR OWN MONEY
ON REAL ESTATE
NO COMMISSION. QUICK ACTION
BUILDING LOANS
JOHN M. C. MARBLE CO.
310 STOCK EXCHANGE BLDG.
639 S. SPRING.
TELEPHONE MEtro. 1535.

7% AND 8%
MONEY TO LOAN
ON, OR TO BUY
FIRST MORTGAGES
BUILDING LOANS
TRUST DEEDS WANTED
TO EARN OR BEAR 12%.
DANIELS & WESTFALL,
402 Edwards & Wilder Bldg.
TRinity 1466

PLENTY OF
MONEY
FOR
BUILDING PURPOSES
NOW AVAILABLE
QUICK ACTION
NO APPRAISAL FEE
EXECUTED MORTGAGES
PURCHASED.
PACIFIC UNION MTG. CORP.,
906 Union Bank Bldg. TR. 2146.

BUILDING OR COMPLETED
Any type including bungalow courts, service stations, theaters, etc. Large loans preferred, quick action, outside towns considered.
ROBBINS LITTLE, R. A. MARR
412 Sun Finance Bldg. 8th & Olive
Phone TR. 4764.

SEE US FOR REAL ESTATE LOANS
before borrowing elsewhere. Repaid $10 per $1000 per mo., including int. or faster if desired. Can combine mortgage and trust deed. No renewal expense as in 3-year loans. No appraisal fees. No bonus required for paying off loan.
THE WILLIAM W. WILSON CO.
410 San Fernando Bldg. VA. 4239.

BETTER THAN—
BANK LOAN
No bonus, will loan to 85% of value, home or business property, payment only $12 per $1000, including interest, at a low rate. You can pay off at any time. Money can be used for building. Let us explain our method to you.
501 LAUGHLIN BLDG. TR. 1591.

HOMES FINANCED AND BUILT
Build a home on your lot or trade for lot equity in 6-room completed house; plans, specifications, photographs and all building materials available for your immediate inspection—prompt service and reasonable terms.
W. E. VINCENT
HUmboldt 9000. 175 E. Jefferson

STRAIGHT 5-YR. BLDG. LOAN
50% loan on residences and income property. Quick action.
W. ROSS CAMPBELL CO.,
Mortgage Loan Dept.
712-14 S. Spring st. TRinity 9011

STRAIGHT THREE-YEAR
and
MONTHLY PAYMENT—MONEY TO LOAN
Any amount from $2000 to $100,000. Quick action, rates reasonable.
Mr. Foshi.
PACIFIC INVESTMENT CO.
318 W. Fifth st. ME. 6956.

5½%—LOANS—7%
Funds available at 6½% & 7% for good loans; 2% commission. No bonus. 2 to 10 years. Amortize or straight. 12% trust deeds wanted. Also building loans.
MONTAUK SECURITIES CO.
TUcker 8418. 405 S. Hill st.

WE WISH TO PURCHASE
MORTGAGES AND TRUST DEEDS
AND FINANCE BUILDING LOANS
CARR REALTY & MORTGAGE CO.
932 VAN NUYS BLDG.

BUILDING LOANS
OUR OWN FUNDS
FIRST MORTGAGE MONEY.
Over $1,000,000 to loan.
TRUST DEEDS PURCHASED
THE WILLIAM WILSON CO.,
Over 25 years of service to
518 Pershing Square Bx. VA. 2001.

6½% BUILDING LOANS
Or completed loans
WE BUY
TRUST DEEDS AND MORTGAGES
ALSO SPECIALIZE IN SMALL LOANS TO HOME OWNERS
UNITED STATES MORTGAGE CO.
606 Title Ins. Bldg. TU. 6378.

SEE US FIRST
Real Estate Loans.
RALPH R. MOORE REALTY CO.
905 Title Insurance Bldg.
8th and Spring sts. TR. 5271.

I WILL LEND THE FULL COST OF CONSTRUCTION ON MONTHLY PAYMENT PLAN, PROVIDING I PLAN TO BUILD. PHONE Vandike 2294, DAYTIME OR BETWEEN 7 & 8 O'CLOCK AT NIGHT
WILL PAY
Balance you own on your lot and will build home for you at low cost.
TOM HUGHES,
"THE HOME BUILDER"
Room 233. 548 S. Spring st.

BUILDERS
Our own money in unlimited amounts for well located building loans.
EASTERN FINANCE CORP.,
711 Edwards & Wilder Bldg. Ph. TU. 4495.

PLENTY OF MONEY FOR
RESIDENCE, APTS., FLATS
In sums of $5000 and up.
NO BUILDING LOANS.
CONSOLIDATED MORTGAGE CO.
924 Washington Bldg. ME. 3335.

MONEY IN DAY
$100 to $200 To $500.
Short term loans 5% to 7% on real estate or equities in vacant or improved lots. 345 S. HILL.

PRIVATE money for trust deeds, mortgages or Hollywood and Beverly Hills property. Immediate action. HE. 0466.

8-YR. loans, improved or for building
FARNSWORTH BROS.
1017 Van Nuys Bldg. TUcker 1209

PRIV. money, 6 & 7% on city, country property, loans. Lockhart & Son, 731 H. W. Heilman Bldg. TU. 6114.

SEC. 6%. Price, 401 Van Nuys Bldg. for either first or second loans. Also make building loans.

CHEAP MONEY TO LOAN
GILBERT-RUSH ORGANIZATION
354 Spring Arcade Bldg. TR. 0949.

TO LOAN, $5000 to $7000, 7 or 8%, on improved or good vacant business lot, principals only. VA. 2746.

ANY AMOUNT EASY TERMS
CLENDENON BROS.
800 Central Bldg. TU. 6954.

PLENTY OF MONEY TO LOAN—No appraisal fees, low rates. LEIPSIC, 1732 N. Bronson. GR. 4429.

$5000 TO $25,000, NO DELAYS, 7% MONEY. W. B. RANKIN, 3816 S. Normandie. EMpire 4416.

MONEY in 24 HOURS, Bring in trust deeds and mtgs. A. V. CURBY, 711 Grand Bldg. TU. 8135.

$1500 TO $25,000 on city improved & vacant, also bldg. loans. JOS. E. COHN, 326 W. 8th st.

WHEN sick call a doctor, when needing a loan call MR. WEST, ME. 5793. AX. 2081.

6 TO 7% city, ranch, S. R. Earnest & Co., 320 Detwiler Bldg. Hugh K. Walker, Jr. S. E. Earnest. TR. 9075

WE will buy First Mortgages. GEO. S. WRIGHT CO., 609 Taft Bldg. Hollywood. GL. 7007.

WE BUY TRUST DEEDS
J. H. EAGLE, INC.
820 W. 9TH ST. TR. 8787.

GILCHRIST COMPANY
makes loans and buys trust deeds. 729 BLACK BLDG. ME. 2824.

BUILDING loans and refinancing. J. C. BLINN, 324 Union League Bg.

PRIVATE money, 7 & 8. Also T.D.'s MARLEY. GR. 6161.

TO LOAN—Money

Real Estate Improvements

100% FINANCING
At this time I can handle several heavy building loans up to $50,000. Brokers protected.
RICHARD C. KAISER,
Merchants Natl. Bank Bldg.
Rm. 230, 548 S. Spring. TR. 0087.

5¼ AND 6% MONEY
BUILDING LOANS
Our Own Funds
Our business is making six months' building loans at 7½, 3% commission. 100% finance on first and seconds.
Thru our insurance connections, we can refinance at completion with 5¼ and 6% money. This is the cheapest home financing.
WALTER C. HARTMAN & CO.
529 Van Nuys Bldg. TU. 9658.

PLENTY OF MONEY TO LOAN
for construction purposes on modern homes, 7 & 8%. Immediate action.
310 SUN FINANCE BLDG.
LOS ANGELES HOME BUILDERS, INC.
Mr. H. W. Kushne, manager of Loan Dept.

QUICK ACTION
MONEY TO LOAN IN ANY AMOUNT ON HOMES, APARTMENTS, COURTS, BUSINESS PROPERTY. ALSO BUILDING LOANS. MORTGAGES & TRUST DEEDS PURCHASED.
CLAUDE M. HARRIS & CO.
422 VAN NUYS BLDG. VA. 2452

MONEY TO LOAN—
$1000 TO $10,000
WE MAKE CONSTRUCTION LOANS
LOS ANGELES CITY
CONWAY & GILLESPIE
1032 CITIZENS NAT. BK. BLDG.
BRANCH OFFICE, 567 N. Western.

6% INTEREST. NO COMMISSION. Loans on residential and income property for 2 to 10 years.
E. W. FRANKE Loan Agent.
3761 Wilshire (nr. West'n.) DR. 0293

WE make trust deed loans at legal rates, no discussion on L.A. property; also on good vacant lots. REALTY MORTGAGE CO., 702 Lane Mtg. Bldg. 256 W. 8th st. VA. 1890.

WE make & buy first mtgs. & T.D.'s. Get our figures before closing.
WESTERN AVE. REALTY CO.
5461 W. 8th st. WE. 4215.

ALBERT H. BEACH CO.,
Established 1886
1025 Rives-Strong Bldg. TU. 3567.
Money for loan on city property.

5½%-6%-7% MONEY, any amount. Large loans our specialty.
CAL. MUTUAL FINANCE CORP.,
204-5 Bradbury Bldg. ME. 3616.

WE will loan up to 70% of the appraised value on your home.
F. P. NEWTON CO.
206 Central Bldg. TR. 8081.

PRIVATE money, $2000 to $7500 for 1st mtge. bldg. loans. T.D.'s B. BLOOM, 6362 Hollywood Boulevard. H. 209.

$500 to $30,000 for mortgage loans. Lowest rates. Money waiting. R. W. MOFFET, 411 Title Ins. Bldg. MAin 1511.

$5000, 7%, for first mortgage on residence. Phone Phone Trinity 1991.

Money on Salaries, Collaterals

DO YOU NEED MONEY?
IF SO, SEE US
We lend on furniture, household goods, office or store furniture. Also Goods left in your possession.
Rothschild Mtg. & Finance Co.,
507 Heilman Bldg., 650 S. Spring.
$ $ $ $ $ $ $ $ $
PERSONAL AND BUSINESS LOANS
$10 to $1000; easy payment plan; no chattels, no pawns, no salary assignments.
UNION LOAN & DISCOUNT CO.
Suite 316 Security Bldg.

ON furnishings of private homes. Hundreds of satisfied clients our best recommendation. Bt. 0255
LOAN DEPT., 934 Bartlett Bldg.

QUICK money to people steadily employed. No indorser or security necessary. 403 Haas Bldg. 7th-Bdwy.

Money on Diamonds, Etc.

MONEY TO LOAN
DIAMONDS AND JEWELRY
LOWEST RATES OF INTEREST.
BUSINESS STRICTLY CONFIDENTIAL
46 YEARS
IN LOS ANGELES.
A. B. COHEN & BRO.
3RD FLR., PACKARD BLDG.
7TH & HILL STS.
LADIES' DEPT.

DIAMONDS, JEWELRY
LIBERAL LOANS
OLDEST, SAFEST, QUICKEST.
LOW INTEREST.
18 YEARS SAME BUILDING
Diamonds kept bank deposit vaults
Reference: Any bank or jewelry firm.
I. M. CLOREE.
304-7 Stimson Bldg., 3rd & Spring.

CALIFORNIA COLLATERAL LOAN ASSOCIATION
Will loan more money on your DIAMONDS AND JEWELRY at the lowest rate of interest. Special department for ladies. ROOM 516 JEWELERS BLDG

BUSINESSES

HOTELS, ROOMING HOUSES
For Sale, Ex., Lease Wanted

For Sale

$8-ROOM DOWNTOWN HOTEL. 8-YEAR VALUABLE LEASE. Always full, sell or trade. OWNER. Main 8529.

HOTEL PLEASANT Anaheim, California. 37 rooms, strictly modern, long lease, reasonable rent.

HOTEL Salesman, one that can make $200 or more per month. 318 PACIFIC NATIONAL BANK BLDG. VA. 9937.

15 ROOMS, clearing $200 monthly. Price $800, only $400 down; clean rent. Call 208 Delta Bldg. 426 Spring

8-RM. flat, new furn. 3 rms. rented, $80. Sac. $300. 1729 W. PICO.

18 RMS., nicely furn., walking dist. Sacrifice, leaving. 726 W. 11th st.

LEASE & furn. of hl.-class bldg.-hse. Wilshire dist., appt. only. DU. 8347

$800 HDLS. 8 rms., excel. furn. or will rent. 1416 MAGNOLIA AVE.

For Lease

747 E. Jefferson st., 20-room modern. $100 mo. Good location. HU. 7149-W.

SIXEL ST., 401. 14 rms., 2 baths, vacant. $150 month. 599-057.

BUNGALOW COURTS—
For Sale, Ex., Lease Wanted

TORRANCE

For sale or exchange 16 bung., all furn., well located and always filled. Income $7200 per yr. 1209 El Prado st., Torrance, Calif. Phone office. 120-W or 238-W.

APARTMENT HOUSES—
For Sale, Ex., Lease Wanted

For Sale

57 ROOMS, 24 S. 3 D. Beautifully furnished. TILE SINKS, SHOWERS; 5-yr. lease, $12.50 rm. NETS $500 per mo. SMALL CASH payment. Good property takes it. See Mr. PARKER, 543 Pac. Mut. Bldg. TR. 2911.

NEW 16-unit apartment house, mod., mechanical refrig. Ready May 15. Best location Santa Monica. Will lease 5 or 10 years, $5000 will handle lease. $15,000 handle sale of property. OWNER, 208 So. Brand, Glendale.

50-ROOM WILSHIRE APT., $7000. Strictly mod., elegant furnishings. $2000 down. Resale opportunity. "SEE US FOR HOTEL-APT. BUYS" UNION REALTY COMPANY. 815 S. Broadway, Suite 200.

BEST BUY IN L. A. For sale, new apt., 54 rooms, lease & furnishings, ½ block from Alexander Hotel; 7-yr. lease at $12 per room. Phone VA. 8330. Owner's Agent, for appointment.

$8-YR. lease & furn. for sale, 3-story apt., strictly mod. New mechanical refrig. $5000 will handle. 308 SO. BRAND BLVD., Glendale. Phone Glendale 3095.

MAKE YOUR OWN PRICE Wilshire dist., beautiful new apts., all sizes, 57 rms., good lease, no vac., owner sick, must get out at once. SHULTZ, 321 W. 3. VA. 6213

NEW 40-room apartment to be built in fine rental district; ten-year lease at $11 per room. Call TRinity 2501.

NEAR 7th & Hoover, lease & furn. 87 rms. New 3-sty. brick, filled. $7500. Terms. Income $4800 net. BEN BELL, 740 S. Bdwy., TU. 4234.

For Exchange

WILL exchange equities in business property for lease and furniture of high-class apts., Wilshire dist., up to $15,000. Phone VA. 8330.

For Lease

$10 ROOMS for lease, unfurnished, $950 per mo. Ready in 30 days. ELMER LEVY CO., 1060 Lane Mtge. Bldg. Ph. VAndike 9074.

FOR RENT—16-room house, partly furnished, 9 bedrooms, 2 bathrooms. $125 per mo. 405 N. Vermont ave.

Wanted

WANT to buy apt. house from owner, $8-room or more. Must be well financed and easy terms. No agents. Address A. box 81, TIMES OFFICE.

WANTED—Lease and furniture of apartment-house or hotel. If you really want to trade, see me. H. HARBOLT, 511 Com. Exc. Bldg. TU. 8119

BUSINESS INVESTMENTS—
All Kinds

MANUFACTURING

Is there a man who would like to get control of a sound old established manufacturing company that shows an earning record of over 20 % yearly? Gross business last year $200,000; two well-equipped plants, good salary and return on investment; will take part cash. Address A. box 286, 181 TIMES OFFICE.

GOVERNMENT to lease Muscle Shoals this month. Tremendous industrial development will follow. Want $10,000 cash and connections with responsible business man for promotion of great industry there. Proposition new, revolutionary. Fully demonstrated. Bears any investigation. J. A. FOOTE, BE. 0926.

GUARANTEED TRUST DEED and contract, $100 and up, principal guaranteed, 7% interest paid quarterly. Participating years should return 12%. Address MISS E. L. MONTGOMERY, Woman's Athletic Club, L. A.

$500 PER MONTH Stands ready for middle-aged man with some business experience and $950. Investment to be paid back $150 per month with interest, 7%. Investigation wanted. Address F, box 564, TIMES BRANCH.

WANT to meet a man who will invest $25,000, with $50,000 I have investment. AGRICULTURAL ENTERPRISE where entire output is sold for a term of years. No promotion, no subdivision. Owner, address A, box 255, TIMES OFFICE.

NEED associate, man or woman for local representation of American enterprise. Investment required. Large returns. MR. GECK, Rm. 714, Biltmore Hotel.

INVEST WITH SAFETY Auto contract with 3 endorsements. Responsible finance co. GL. 9007.

BUSINESS OPPORTUNITIES
Of Many Kinds

Miscellaneous

DISTRIBUTORS wanted on patented aerial advertising device for states outside of Calif. High profits on small investment. Exclusive territory; no competition. This is an unusual opportunity to get into a legitimate high class business that is easy and is highly successful. Call Mr. Freely, BILTMORE HOTEL, for appt.

FORCED to sell, big sacrifice for cash, ½ mi. beautiful lake, San Bernardino Mts. Established money making business only. Store, restaurant, dance hall, gas & oil concession. Housekpg. accom. for 60 people. Value $12,500. McMULLEN, 403 Union Bank Bldg. TRinity 2461

FOR RENT—1035 acre stock ranch, on highway, San Benito co., prosperous year for the stockman, a chance to get in business easy. Plenty of feed and water, 60 cents per acre. 5417 SANTA MONICA BLVD., HEmp. 4826.

$10,000 If you have that much money you can buy a big nursery business. Very good location. My family affairs force me to sell. See me proposition 4 to 5. 8200 W. WASHINGTON BLVD.

I WANT an associate, lady or gentleman, honest, intelligent and with a strong personality, to join with me in an advertising and publicity business. Very little money needed. For appointment address B. box 142, TIMES OFFICE.

EXCEPTIONAL business, $2000 cash personal savings cause me to sacrifice my $5000-a-year tax business over all living & expenses. Real estate security, man & wife preferred. Let me explain. Call 1033 SO. FIGUEROA ST.

ARE YOU LOOKING for a business opening? I have a splendid pool room, well located, which will pay good living to partners. Investigation invited. Might consider exchange. Owners, 7324 SUNSET BLVD. GR. 7203.

AN established and highly reputable retail firm offers an aggressive man with merchandising or executive experience an opportunity for an attractive association with an investment of $10,000 to $20,000. Address A. box 262, TIMES OFFICE.

WILL sacrifice all or part of my $7500 worth of SOUTHWEST 17 OIL SECURITY CO. stock, paying 8%. Dividends paid quarterly. Going east, need money. BOX 55, OCEANSIDE, CAL.

WANTED—Working partner with gen. capital, manufacturing and selling a staple product, now on market. Want to expand. Good drawing account. See OWNER, 210 San Fernando Bldg., 4th & Main.

A LARGE manufacturing company has an opening for an executive who can make an investment of $15,000 to $25,000, good salary, investment secured. Address A. box 158, TIMES OFFICE.

FOR SALE cheap, $595 machine for $275, Butter-Kist, electrically operated popcorn & peanut machine. Almost new. 1924 E. Colorado, Pas.

CATALINA ISLAND—New storeroom 16x50, opposite steamer landing, best location in town. Ready May 1st. LEFAVOR, Avalon, Calif.

FOR RENT—SPACE for shoemaker in shoe store. Man that can do hand work pref. PHILLIPS SHOE STORE, 3224 West Washington st.

BUSINESS OPPORTUNITIES
Of Many Kinds

Miscellaneous

BUSINESS OPPORTUNITY Exceptional opportunity for live man or man and wife with capital of $1000 to $2500, to go in business for themselves which should return 200% to 400% per year on the investment. This is an absolutely legitimate merchandising proposition backed by one of the largest concerns in America with division headquarters in Los Angeles. No real estate, oil stock selling or insurance, but a legitimate permanent upbuilding business where a live man is absolutely assured of success. Address F, box 425, TIMES BRANCH.

AN UNUSUAL business opportunity is open to capable man or woman able to invest around $7500 in building and furnishing "Lodge" or "Cabin City" at Newport Bay, the Model Beach Colony. For particulars see Garner or Badger.

THE FRANK MELINE CO., INC. 700 S. Hill st.

CAN make attractive proposition to experienced man and wife to operate resort in Big Bear Valley, dining-room, general store and cabins. Parties must finance themselves to amount at least $1000, handling own money. Only parties who are experienced and able to do this need apply. Write fully, giving age, experience, etc. Address G. box 405, TIMES BRANCH.

INVESTMENT of $10,000 to $15,000 can secure an active interest in a department of banking with tremendous returns on capital invested and good salary to one who can qualify. Correspondence confidential. Giving telephone number for interview. Address A. box 2, TIMES OFFICE.

CHEF WANTS HONEST, RELIABLE PARTNER, to take cash and manage front of his well located, busy cafe. Experience unnecessary. Will teach business. $600 full ½ interest 1130 W. SEVENTH ST.

WISH to sell 1-3 interest in one of the most up-to-the-minute cafes in Southern California, to a man who can take general supervision. Will take $3000 to handle the deal. Address P. O. Box 1094, GLENDALE.

EXCEPTIONAL opportunity for a man familiar with class A, B & C construction who can invest $2000 or more with large profits assured. MR. CEE, at THE MELTING POT, 400 West Ave. 26, 9-5.

WANT $5000 TO $10,000 An opportunity seldom offered. A business run by Business Men. Your banker or lawyer will approve. Address XA. box 78, TIMES OFFICE.

MFG. business that will give you big income, am retiring, will take property or 1st mtg., early interview required. Address G. box 752, TIMES BRANCH.

CAPITAL FOR FINANCING If you are planning to organize a company or sell stock, see HITCHCOCK & Asso. (Estab. over 5 yrs.) Ins. Exch. Bldg., 9th & Olive.

HOLLYWOOD manufacturer, home for guests, delightful house nicely furnished, lovely grounds, nets $200 mo. Unlimited tax room or club possibilities. OX. 2370 for appt.

5-RM. house, low rent, large grounds, on close-in busy street. Wonderful florist location. RITE-WAY REALTY CO., BE. 2776.

LIVE, energetic man to manage "business opportunity" dept. in real estate office. No investment required. 75% of profits. HARTING & CRAMOR, 1620 W. 7th st.

GOING business. Owner wishes to retire. Might trade for clear real estate. After Sun., WH. 3713. Residence WH. 3664.

10-ACRE navel orange grove & auto camp, service station, make me an offer. 381 LA CADENA DRIVE, Riverside.

PARTNER for mfg., sfc. bus. demand my time outside. Need man for inside details, no exp. req. if honest & concentrati. Small inv. 1231 S. Hill.

RETAIL BAKERY, town of 25,000; fine location. Sell at inventory; $2000 down and terms. P.O. BOX 147, POMONA, Cal.

DUnkirk 5-0-5-0 YELLOW CAB

ASSIST., $100 wk., plenty wk., no exp. nec. Small inv. 1643 W. 7TH.

DUnkirk 5060 YELLOW CAB

FOR SALE or exchange, furn. & lse. 24 apts. 2477 San Marino. DU. 5486

In Alphabetical Order

APPAREL FACTORY—Fully equipped, in heart of Hollywood, going business, excellently located, price right, terms. Call RE. 0144 bet. 8 & 2 p.m. or address A. box 286, TIMES OFFICE.

AUTO supply store, garage and gas station, located on one of the best corners on Wash. Blvd., 140x150 ft., doing fine business with 5-yr. lease, low rental. Owner 5164 W. WASHINGTON.

AUTO paint shop, lacquer only, never on to be marked, estab. 10 yrs., profits $10,000 per yr. for past 5 yrs. Owner to retire. Sell at inv. Address A. box 2879, TIMES OFFICE.

AUTO tire shop, partner, $10 day, to start, no exp., nec. if steady worker. Small inc. 476 N. Western.

AUTO PARK—Central downtown loc., 130 cars, nets $20 day up; good lse. $1500 hndls. 354 S. SPRING. R. 813

AUTO rep. & tire shop to lease in serv. sta., busy cor. 2724 S. HILL.

AUTO PARK, long lease, money maker, leaving for east. 201 E. 7TH ST.

AUTO park for lease. No bonus. 150-car. Act quick. Call 813 W. 6th st.

BAKERY, EXCLUSIVE WILSHIRE LOCATION, making BIG money. Fine equipment. Long lease. Low rent. No competition. Price $2000. Some terms or part trade. A REAL BARGAIN. 1130 WEST SEVENTH ST.

BAKERY OPPORTUNITIES Retail and wholes. Terms or trade. CHAS. SCHULTZ, exclusive bakery broker, 2129 9th ave. EM. 2948.

BAKERY good location, East Hollywood dist., established 'nborh'd, reas. rent. Ph. WA. 6322.

BAKERY; good loc., recp. $35 day; good buy for $1500. 124 W. 4. 482.

BARBER SHOP, 3-ch. & liv. rms., 1st class bus., lease. This is a paying invest. If wise look after this. MR. DUFFY, 936 Bartlett Bg.

BARBECUE & tea room studio in Culver City. Nets $125 a month; good lease. No rent. For further information, apply 124 W. 4TH. R. 483.

BEAUTY PARLOR NEVERLY HILLS If you are looking for a good location, don't fail to investigate this. Ten individual booths. Building specially designed for beauty parlor. See or call

LOU ROSE, INC. 476 Beverly Drive. OX. 6161.

BEAUTY SHOP. A PROVEN INVESTMENT. Old est. & growing bus. Mo. inc. $500 to $600; 2 operators. Rent $60. Oper., apt. (easy.) $1000 handles. Sac. for quick sale acct. other bus. OL. 2216.

BEAUTY parlor, 10 furnished booths, 3 extra operators, Hollywood, rent $75. Lease. Will guarantee $400 mo. net. $2200, terms. 1311 W. 6TH.

BEAUTY shop, 4 booths, complete, 2 oper., big bus., same owner 3 yrs., apts. in rear, A-1 quick. Cost $1600. Sac. $750. 6804½ S. VERMONT.

BEAUTY SHOP, dandy Holly loc., 8 booths, fully equip., 2 opr. Nets $100 wk. $1000 hdls. 601 Venice Blvd.

BEAUTY parlor, must sell account ill health. Good downtown location. PARIS HAIR CO., 312 W. 3RD ST.

BEAUTY SHOP, 5 booths, completely equip., 2 operators, nets $100, $1250 for all. 601 VENICE BLVD.

BLVD. stand, long lse., low rent, gas sta., chicken dinners, cottages, $2500 full pr., easy terms. Hurry. Better see HARMAN, 2326 W. Wash.

CAFE IN SAN DIEGO Mod. equip., fine loc., low rent. CLEARS $1000 PER MO. Accept part clear L. A. prop. Address F, box 440, TIMES BRANCH.

CAFE on W. Jefferson, cost $3500, must sell, leaving town, $700. Trns. Call 6101 S. Figueroa. Mr. DOYLE for appointment.

CAFE, Westlake district, doing good business, give trial, fine place for couple. Call 802 BLACK BLDG.

CAFE in Hollywood, good 5 year lease, good location, doing fine business, must sell. Call HO. 4417.

CAFE busy blvd., a real place, price right. 5660 Pasadena av. GA. 8246.

CAFE—Pays good. Low rent. Must sell. 1924 PASADENA AVE.

CAFETERIA—SEATS 24. SAC. Doing fine. No agents. 5157 S. Western.

CAFE, ideal for cpls., cor. loc., seats 24, price reas. 2825 S. San Pedro

CIGAR, confectionery & newsstand in heart of Hollywood's busiest center, long lease. Price $1600. See owner, 5015 HOLLY. BLVD. Just Vine

CIGAR STAND—Sales $40 day; best downtown loc.; sacrifice. Meyer, 427 J. W. Hellman Bldg., 124 W. 4th st.

CIGAR stand, clearing $175 monthly. Price $675. Only $275 down, rest $25. Call 205 Delta Bldg., 426 Spring

CIGAR stand, near 4th & Bdwy. Low rent, long lse. Always busy. Sell for less than inv. Owner, 1231 S. Hill

CLEANING & dyeing establishment, doing $1300 a mo. business. 7-A Hoffman press, 2 Ford trucks, $40 a mo. rent, good drop-in trade. 1485 W. ADAMS, BE. 6690.

CLEANERS, A-1 press., liv. rms., rt. $35. $1000. 1766 N. MAIN.

BUSINESS OPPORTUNITIES
Of Many Kinds

In Alphabetical Order

CLEANING & dyeing works, heavy volume, lge. clientele, receipts $3000 month, best opportunity for right party. For further information, apply 124 W. 4TH. R. 482.

CONFECTIONERY, good cor. store, present owner, 5 yrs. Good reas. for selling. Agents notice. 1060 W. TEMPLE.

CONF. lunch, see this nifty place before you buy. Priced to sell, easy terms. 6216 S. VERMONT.

CONFECT., cigars, low magazines, big profits, leaving town. Sacrifice ⅓ value. Only $500 req. 813 W. 6TH.

CONFECTIONERY, clears $250 monthly. Price $1050, only $500 down, rent $25. Call 208 Delta Bldg. 426 Spring

CONFEC., cig., fount., liv. rm. Reas. Address K. box 146, TIMES OFFICE

DAIRY and cigar store, TRUMBULL & CRAMER, 28 W. Main, Alhambra

DELICATESSEN & CONFECTIONERY. Fine location, good lease. Will rent store & fixtures to couple. MO. 8104.

DELICATESSEN, new, fixtures, am. rent, 3-yr. lease, complete line. 5009 S. Broadway. AK. 5449.

DENTAL office. Low overhead. OPPORTUNITY OF A LIFETIME for a live dentist. Address G. box 443, TIMES BRANCH.

DRAPERY—Fully equipped, estab. drapery shop for sale or lease. See GOFF, 3533 W. Pico st. WH. 7924.

DRESS, dry gds., Hemstch, Liv. rm. Poor health. Must sell. 5526 S. Bdwy

DRESSMAKER wanted, well paying bus. 3117 S. Arlington. EM. 0595.

DRUG store, snap, best loc. in L. A. Rcpts. $5000 a month, stock at invoice, appraise fixtures, must have $4000 cash. HENDERSON, 311 Grant Bldg. VA. 0436.

DRY gds. & notions, liv. rms., same owner 4½ yrs. Retiring. 4006 Monta.

EGG R. inc. truck, old est. nets $300 month. $1500. 124 W. 4th. R. 483.

ELECTRIC shop, good location, out of city, $1000 will handle for quick sale. Address B, box 146, TIMES OFFICE.

FLOWER STORE, real opportunity, nr. large theater, on main blvd. living-rm. in back. Get this before MOTHER'S DAY. Bus. reasons for selling. Pr. $1250. Pb. EM. 1962 for appmt.

FRUIT stand in public market for sale or lease. Good paying business, too much work for owner. VANNESS PUBLIC MARKET, 2108 W. SANTA BARBARA.

FRUIT stand, good business & location, long lease, sell cheap on account sickness. 2624 S. GRAND AVE.

FRUIT & vegetable stand. Safeway Mkt. Southgate. Phone DE. 9462.

FRUIT stand (Safeway Mkt.) no comp. Best loc. Going easy. 1197 S. FAIRFAX.

FRUIT and veg. mkt. for sale cheap. Westview and Eagle Rock Blvd.

GARAGE, 42 regulars, complete shop equip. & electric sign, etc., growing business, firmly estab., long lease, low rent, net $400 monthly, $4800, ¼ cash, bal. 2 years or will purchase. Will bear closest investigation. Owner, 845 S. GRAND VIEW ST.

GARAGE—STORAGE Wilshire district, 100-car capacity; 5-yr. lease ;$5000 handles. RICH THE GARAGE MAN, 666 CHAMBER OF COM. BLDG.

GARAGE, 40x70, to lse., fully equipt. Long lease, begin $65 mo. $370 handles. W. WEBSTER. 4903 S. Central.

GARAGE business, bldg. & eqpt., 3-yr. lse. $1250. 134 N. Santa Fe, Huntington Park. 1 blk. of Slauson

GARAGES, GAS STATIONS SEE CLARET & CO., ROOM 700 Lane Mortgage Bldg. 208 W. 8 st.

GARAGE, $900 handles, 55 cars, nets $600, 4-yr. lease, rent $225. WALLACE, 414 W. 8th. R. 903.

GARAGE & bait. 35-car cap. No overh'd, $1500 hdls. Owner 5526 S. Bdy.

GAS and service station, San Fernando Road, Glendale, choice location, fully equipped. Service building 100 x28. Rent $125. 9-year lease, $2000 will handle. See owner

L. H. WILSON, 1034 South San Fernando Road, Glendale.

Glendale 1551. CApitol 1714.

GAS SUPERSTATION 99-YEAR LEASE REPAIR shop, battery shop, wash & grease rack, steam cleaner, radiator shop, tire shop, necessary bldg., rest rms., 3 gas pumps. Good 51ST & WESTERN. SOME Bargain.

GAS superstation, by owner. 2 pumps, grease rack, steam cleaning plant. Rent-rooms. Excellent cor. location. Stock at invoice. Some cash, bal. liberal terms to responsible party. No brokers or agents. Ph. EM. 1511.

GAS STA., long lease, 3 pumps, oil vendor, small super., all new brick bldg. $1250 full price, good business. A-1 set buy. 8417 SANTA MONICA BLVD.

GAS STATION, tire repairs, rear shop, good location, neighborhood trade, doing $500 per month, low rent. OWNER, 720 Montana ave. Santa Monica.

GAS superstation, good lease, mod. equip., now clearing $400 per mo. Will give trial & terms, must have $4000 cash. HENDERSON, 311 JEFFERSON.

GAS station, nets $112 day. Excellent blvd. location; 4½-yr. lease, 4 liv. rms., 3-pump stat.; $1350. Terms. 1311 W. 6th st.

GAS station, super. FOR QUICK SALE, in Holly. 2 yrs. lse. $65 rent. $250 incl. invoice. Call owner today. OLympia 2510.

GAS station, 2 pumps, blvd. corner. Doing excellent business. Reasonable rent. Owner will sacrifice for $500. 1130 WEST SEVENTH STREET.

GAS station, grease rack, on busy blvd., long lease, rent $125, clears $400 mo. 2 pumps, price $1500 and invoice. 601 HIBERNIAN BLDG.

GAS station, net $350 mo. $2600 full price, $1000 cash. THE GAS STATION EXCHANGE. 2633 W. PICO. EMpire 5088.

GAS super., $4200 full price. $400 mo. net. 6-yr. lease, $2000 cash. THE GAS STATION EXCHANGE. 2633 W. Pico. EMpire 5088.

GAS station, 2 pumps, all equipment, building and stock, 2 yrs. lease, now clearing $350 per mo. Price $1450. Owner, 4350 S. VERMONT AVE.

GAS stat., pay 1 mo. rent & buy stock. Must leave. Owner, 5250 S. HOOVER.

GAS station, lunch counter & liv. rm. to lease. W. WEBSTER. 5903 S. Central. No agents or brokers.

GAS stat., 200 to 400 gals. per day, 3 pumps; Shell, Economy, Richfield. Owner at station, 600 MAPLE.

GAS station, trial to prove, $200 mo. profit, $750 req., $13 W. 6th st.

GAS sta., by owner, 2576 Venice blvd. Sales 344 gallons daily last week.

GAS sta., good bus., long lease. Snap for cash. 1716 W. FIRST.

GAS superstation, busy cor., will tr. Owner, 4501 Pasadena Ave.

GAS station for sale or lease. OWNER. 1449 W. Jefferson.

GROCERIES for sale, in open front market. Good business. No fixtures to buy, all fixtures furnished. If you want a good business, better investigate this. 2687 Pasadena Ave.

GROCERY, av. $700 day, 5 yrs. est. bus. $3500, rent $50 with 3 large liv. rms., in Spartan Pub. Mkt. Address A, box 163, TIMES OFFICE.

GROCERY store, inc. lot & bldg. Good restricted loc., comfortable living-rms., in connec. Sales over $50 day. Price $8000, $3000 cash. Escrow Dept. H. JEVNE CO., 1246 E. 7

GROCERY, vegetable and meat market, S.W. section, well established. Income $1500 a week, rapidly expanding, exceptional buy. UN. 7421

GROCERY, sales $85 day, stock & fixts. to move $3500, sac., a whole price $1650. Meyer, 427 J. W. Hellman Bldg. 124 W. 4TH ST.

GROCERY stock and fixtures, must be sold at once, leaving city. A big bargain for quick sale. 5723 SAN PEDRO ST.

GROCERY store, $2000, rent $50, living-rooms, fixtures $1400 complete. See IRVING TURNER, 252 S. L. A. St.

GROCERY, new, at invoice, 40% disc. About $4000. $6 GOOD buys. Grocery First Co., 412 So. L. A. St.

GROC., 3 liv. rms. Best loc., 5-yr. lease, rent $35. See this. 4905 S. HOOVER.

GROCERY, corner, rent reas. Gross $300. Sac. 1247 LORENA. R. car.

GROCERY, clean stock, reas. rent. Am retiring. 1324 W. 9TH ST.

GROC., good business, no fixt. to buy. Small clean stock. 412 S. L. A. st.

GROC. $1300 n.o., end car line. Address B. box 155, TIMES OFFICE.

GROCERY, stock, fixtures, living rm. Rent $46. Owner, 5400 S. Vermont.

GROC. good business, no fixt. to buy. Small clean stock. 412 SO. L. A. st.

GROC. & conf. $2500. Gross $275 wk. Rent $26. 508 W. Ave. 28. W car.

HARDWARE store, Wilsh. dist. Sales $40 day. Owner has 2 businesses. Cannot handle. $1000 & inv. stock about $5000. Terms. 1311 W. 6TH ST. Business Inc. Co.

HARDWARE, invoice $6000, stock complete, business fine, exc. loc., in newly blt. neigh. Have big opp. in north and must sell. Sacrifice for cash. 6751 MESA AR.

HARDWARE & plumbing store. Doing good business. 2066 N. FAIR OAKS, Pasadena.

HARDWARE, elect. & novelty store, well est. loc.; stock $4300; fix. $1200. OWNER, 4912 Fountain ave.

BUSINESS OPPORTUNITIES
Of Many Kinds

In Alphabetical Order

HARDWARE, exceptional opportunity. Well-known, rapidly expanding, well established, semiwholesale and retail business, good location, cheap rent; direct factory connections on many lines; capital required about $40,000; stock can be reduced. Incorporated. No trades. Address X, box 54, TIMES OFFICE.

IMPORTER would like to meet jobbing firm to handle line of French bags, beaded and embroidered. Address B, box 297, TIMES OFFICE.

LAUNDRY for sale, at good beach town, $4000, your own terms. Investigate. Address C. Kanner, 1503 ATLANTIC AVE., Long Beach.

LUNCH ROOM, 12-STOOL COUNTER, WONDERFUL SUBURBAN LOCATION. Doing fine business. Sickness forces sale. Will sacrifice. Don't miss this fine opportunity. Small payment handles. 1130 WEST SEVENTH ST.

LUNCH room, 20 stools, industrial district, lease $50 month. Clears $350 month. Serving breakfast and lunch, week days. $500 will handle. See OWNER, 2023½ E. Vernon.

LUNCH-Soda fountain, good location. Fine business. Other business compels sacrifice. 5673 HOLLIDAY.

LUNCH ROOM, clears $175 monthly. Price $350, only $200 down. Liv.-rms. Call 208 Delta Bldg. 426 Spring.

LUNCH rm. (horseshoe), 14 stools, look this over. Easy terms. 6717 S. HOOVER.

LUNCH room, 3-year lease (newly decorated.) Net $325 mo. $350 cash handles. 1311 W. 6th st.

LUNCH & home bakery. Nice place in S.W. $509 S. Western. TH. 1745.

LUNCH counter near Warner Bros. studio. Call 5646 HOLLY. BLVD.

LUNCH room, seats 14. Sac. for $200. Leaving city. 6118 Santa Mon. Blv.

LUNCH room. Est. trade. Indust. dist. $50 rent. Reas. 5561 COMPTON.

LUNCH rm., 12 stools, good paying bus., priced right. 5827 S. VERMONT.

MANUFACTURING; LADIES DRESSES; dn. th., old est., employs 15. Receipts $4000 month. Further information apply 124 W. 4. R. 482.

MANUFACTURER needs office man, small investment necessary, interview owner 9 to 12 a.m. Room 210 San Fernando Bldg., 4th & Main.

MFG., light mfg. business, an opportunity for a hustler. Address F, box 335, TIMES BRANCH.

MEAT & fish market in Safeway; busy loc., nets $500 month, low rent, good lease, $1600 handles. Snap. 124 W. 4TH. R. 483.

MEAT market, best one-man shop in Highland Park. Good bus. Cash or tms. For inf. call at 775 N. Bdwy.

MEAT dept., pub. market, rent $25; 3-yr. lse., pays for itself. Good for $400 mo. $1650. Call 1311 West 6th st.

MEAT MKT. for rent. $550 a week. $500 cash needed, bal. easy terms. 6113 W. 102ST. Exce. RE. 2485.

MILLINERY shop. Big barg. for quick sale. Long lease. Same owner 8 yrs. RE. 4945. 2305 S. UNION AVE.

MILLINERY & dress shop, good location. Address K. box 155, TIMES OFFICE.

PARTNER wanted. Will sell half interest in my established plumbing business in Santa Monica for $2500. Will invest $1000 in business. All indebtedness cleared up. Taking store on boulevard, handling plumbing and radio. An excellent opportunity. Prefer man with plumbing experience, either office or field. 1223 7TH ST., Santa Monica. K. 7. LANDIS.

PARTNER WANTED— Cutter in tailoring, best cash bus. in L.A. No debts, no risk, no dead stock. Long lease, low rent, large and est. straight biz. ½ in. Liberal salary, $3500 lets you in on ground floor. If you are right. Refs. exchanged. Address Y, Box 119, TIMES OFFICE.

PARTNER auto repair shop, say young fellow, I need a square shooter to go $50-50 in my shop. You don't have to be a mechanic as I know the game from A to Z. Good wages, small inv. 1060 E. GRAND.

PARTNER wanted by excavating & grading contractor, estab. 4½ yrs. in L. A. Want partner to be on job look after men while I am out getting the work. ½ int. $750. Meet me at 1006 S. GRAND.

PARTNER, active business partner with $50,000 cash. $200,000 back of your investment. Investigate this at once. See my representative MR. LINESBA, at ROOM 412 WILCOX BLDG. Ph. VA. 0715.

PARTNER with $2000. Come! THIS WILL MAKE YOU INDEPENDENT. ¼ interest in hog ranch, 15 acres, worth $500 per acre. Close to San Diego. Lots good feed. W. M. WARE, 1415 S. Oxford, in rear.

PARTNER, present estab. bus., new system, no exp. necessary if steady worker with business sense. Nets $500 mo. from start. Big future. Small invest. Terms. 1643 W. 7TH.

PARTNER auto battery shop, best blvd. in city. Want hands man willing to learn trade. You $175 mo. up. $450. 1005 S. GRAND.

PARTNER for auto painting, lacquer & enameling. One willing to learn work and invest $250. Immediate income. Owner, 4800 S. MAIN.

PARTNER, candy maker wants to con. with exp. man in conf. bus. Address A. box 23, TIMES OFFICE

PARTNER wanted by estab. studio to exploit novelty film. $2000. Hollywd. Mr. Davis, 6775 Santa Monica Blvd.

PARTNER, fin.town, sand. bar, good loc. No cur. seekers. $200 req. Address G. box 593, TIMES BRANCH

PARTNER, big Hollyw'd gas station, no exp. nec. if worker. Small inv. Terms right party. 476 N. Western

PARTNER. Est. bus. Selling highly adv. local article great merit. Need money for expans. EM. 7464.

PARTNER, auto paint, steady bus Big money. Ap. Supt., 2815 Moneta.

PARTNER, DOCTOR. Good business location & lease. MR. 3695 for appt.

PERMANENT wave shop, finest retail dist. on W. 7th. Wonderful opport. Write 1662 LUCILLE AVE.

PLUMBING and sheet metal business for sale. Owner must sell established business and all tools on account poor health. Good town in San Joaquin Valley. Address A. box 116, TIMES OFFICE.

PLUMBING SHOP. Oldest in dist., est. trade. 1030 W. 1st. TU. 7347.

POOL & cigars, best paying in city, 4 tables. 5011 YORK BLVD.

POOL hall, Hollyw'd, 6 tables, nr. studios, owner. 5621 MELROSE.

RADIO store and service shop in heart of Hollywood estab. trade; nets $500 mo. up; books to prove; owner will teach bus. to buyer. Only $1600. 354 S. SPRING, Rm. 812.

READY-TO-WEAR & MILLINERY Fixtures for sale, nearly new, very elegant, can remain on premises or be moved to any location. Must sell this week. Call and make offer. WA. 3189.

REAL est. bus. for sale. Most active section Holly. Own. called East. Address X, box 139, TIMES OFFICE.

RESTAURANT, wonderful location, 9th ave. trade. and the best paying in Hollywood. Operated by two women and for a grocer too large for them to handle. 6740 Sunset Blvd. corner McCadden Pl. GL. 5508.

RESTAURANT, industrial location. Rent $75, lease, 10 tables, 4 booth, 4 stools, cigars, no competition. $60 daily $6350, ¼ cash. Good. 601 HIBERNIAN BLDG.

RESTAURANT—All new gumwood fixtures, seats 116. Wonderful location, 4-yr. lease. Prettiest place in city. Details, 1311 West 6th st.

RESTAURANT for sale equipped, ra-proof bldg. included, good bus. Val. $3250, 3-yr. lease, rent $25. $900 for all. Meyer, 6006 S. Bdwy.

RESTAURANT, busy location, clearing $350 monthly; price $1000, only $500 down, living rooms & bath. Call 208 DELTA BLDG. 426 Spring

RESTAURANT, FOUNTAIN & BAKERY. Est. 3½ yrs. Near studios, retiring. See owner. 1566 N. Western

REST. fully equip. wood lot. Real bus. 2 blks auto. 1201 W. Jefferson.

REST., sac. $450, seats 26, lease. $22 mo., good bus. 6205 Compton ave.

REST., fully equip., fine loc. $500 takes it. 2245 W. WASHINGTON.

SANDWICH & LIGHT LUNCH Downtown, long lease, low rent, nets $850 mo. Have other business. Address G, box 454, TIMES BRANCH.

SHEET metal business, close in. Well established. Bargain. WE. 2575.

SHEET metal works for sale. 4456 SANTA MONICA BLVD.

SHOE MEN Calif. shoe manufacturer, seeking experienced capable shoe men with $2500 to $10,000 cash. Chain-store system throughout Calif., just starting. Best shoes ever produced, protected by patents. Many thousands of pairs now in use in Calif. Endorsed by leading orthopedic doctors. Biggest thing in shoe business. Exclusive territory. Permanent & profitable, must have gilt edged references. Inquiries treated strictly confidential. It will pay you to investigate thoroughly. Address F, box 413, TIMES BRANCH.

SHOES—Rare opportunity for good shoeman with $5000 or more with services to join company now forming to take over going shoe business in Los Angeles. Closest investigation invited. All correspondence confidential. Address G, box 580, TIMES BRANCH.

SHOE REPAIR SHOP, for sale. 1613 W. 11TH ST.

SODA fountain, equipped, bargain. 1566 N. St. Andrews Pl. GL. 5011.

BUSINESS OPPORTUNITIES
Of Many Kinds

In Alphabetical Order

STATIONERY, SOFT DRINKS & CIGAR STAND. Best location in fastest growing town in Southwest. Will sell at inventory and part payment. A money-maker. Good reason for selling. If interested write BIN H., Yuma, Ariz.

STEAM cleaning, wash rack, $250. Good loca., owner, 54th & Verm't.

STORE for rent, Beverly Hills, $50 per month. Located in the heart of the business district. Ideal location for sewing machine branch, and hemstitching shop. See or call LOU ROSE, INC., 470 Beverly Drive. OX. 6161.

TAILOR & cleaner, est. 7 yrs. Ford del., fully eq. Bac. 1904 5th ave.

TEAROOM with patio tea garden. Refined and homelike atmosphere. Well established in heart of Hollywood. Liv. quarters. $900 cash, quick sale. Ad. F. box 388, TIMES BRANCH.

TEA room, 6 bedrooms, 2 baths, fine equipment. Will dist. Suitable any bus. Sacrifice. DR. 8181.

THEAT., $12,000, to go at sac. It's making money, everyth'g brand new, $7500 organ, beaut. decor. CLOYD & CUMMINGS, 512 Hill. Rm. 208.

THEATER owner will sacrifice good paying proposition for $6000 cash, 7-yr. lease, low rent. Ph. OX. 5438

TIRE & BATTERY SHOP, CORNER TWO BLVDS., modern equipment, fine established business, cheap rent with lease, INVESTIGATION SOLICITED. Don't miss this bargain, only $900. 1130 W. 7TH ST.

TIRE SHOP, sacrifice, sell at invoice, about $600. Owner leaving. 1605 W. 18T ST. Phone DR. 5560.

TIRE shop equip. $75 clear a week. Trial given. 3116 S. WESTERN AV.

VARIETY store, stock and fixtures for sale. 4822 S. Western ave. $2500.

WASH rack, nets $275 mo. 5-yr. lease, low rent. $400 cash. See Gas Sta. Exchange, 2828 W. PICO. EM. 6088.

WELDING SHOP, extra location, well equipped, business estb. years, cheap rent, good money maker, work for 3 men, sell for $1500, cost double this. 1130 W. 7TH.

BUSINESS OPPORTUNITIES
W